ATARO CLIMA

www.ataro.bg

PRICELIST 2024

www.ataro.bg +359 7001 1618 orders@ataro.bg

PRICE LIST

Issue date: 29.1.2024 r.

PICTURE	CODE	DESCRIPTION	PRICE	UNIT
101. Rectangular air ducts from galvanized steel				
	101001	Straight air duct with perimeter less than 750 mm	25,59	m²
	101002	Straight air duct with perimeter less than 1200 mm	23,12	m²
	101003	Straight air duct with perimeter less than 2700 mm	24,13	m²
	101004	Straight air duct with perimeter less than 5000 mm	25,13	m²
	101005	Straight air duct with perimeter more than 5000 mm	27,14	m²
	101006	Bent air duct with perimeter less than 750 mm	82,44	m²
	101007	Bent air duct with perimeter less than 1200 mm	50,27	m²
	101008	Bent air duct with perimeter less than 2700 mm	40,21	m²
	101009	Bent air duct with perimeter less than 5000 mm	30,16	m²
	101010	Bent air duct with perimeter more than 5000 mm	35,19	m²
102. Rectangular sheet metal air ducts with PVC cover				
	102001	Straight air duct with perimeter less than 750 mm	28,46	m²

PICTURE	CODE	DESCRIPTION	PRICE	UNIT
	102002	Straight air duct with perimeter less than 1200 mm	25,51	m²
	102003	Straight air duct with perimeter less than 2700 mm	23,19	m²
	102004	Straight air duct with perimeter less than 5000 mm	26,67	m²
	102005	Straight air duct with perimeter more than 5000 mm	26,67	m²
	102006	Bent air duct with perimeter less than 750 mm	95,09	m²
	102007	Bent air duct with perimeter less than 1200 mm	57,98	m²
	102008	Bent air duct with perimeter less than 2700 mm	42,91	m²
	102009	Bent air duct with perimeter less than 5000 mm	34,79	m²
	102010	Bent air duct with perimeter more than 5000 mm	38,27	m²
103. Rectangular stainless steel air ducts				
	103001	Straight air duct with perimeter less than 750 mm	80,18	m²
	103002	Straight air duct with perimeter less than 1200 mm	65,33	m²
	103003	Straight air duct with perimeter less than 2700 mm	59,39	m²

PICTURE	CODE	DESCRIPTION	PRICE	UNIT
	103004	Straight air duct with perimeter less than 5000 mm	68,30	m²
	103005	Straight air duct with perimeter more than 5000 mm	68,30	m²
	103006	Bent air duct with perimeter less than 750 mm	243,51	m²
	103007	Bent air duct with perimeter less than 1200 mm	148,48	m²
	103008	Bent air duct with perimeter less than 2700 mm	109,87	m²
	103009	Bent air duct with perimeter less than 5000 mm	89,09	m²
	103010	Bent air duct with perimeter more than 5000 mm	98,00	m²
159. Smoke exhaust ducts from galvanized steel				
	159001	Straight air ducts for smoke evacuation Made from galvanized steel 1mm thickness F30 flange Up to 2700mm perimeter	31,85	m²
	159002	Straight air ducts for smoke evacuation Made from galvanized steel 1mm thickness F30 flange Up to 5000mm perimeter	33,48	m²
	159003	Bent air ducts for smoke evacuation Made from galvanized steel 1mm thickness F30 flange Up to 2700mm perimeter	43,28	m²
	159004	Bent air ducts for smoke evacuation Made from galvanized steel 1mm thickness F30 flange Up to 2700mm perimeter	36,75	m²

PICTURE	CODE	DESCRIPTION	PRICE	UNIT
104. Air duct galvanized steel siding				
	104001	Straight air duct with perimeter less than 750 mm	22,44	m²
	104002	Straight air duct with perimeter less than 1200 mm	20,11	m²
	104003	Straight air duct with perimeter less than 2700 mm	18,28	m²
	104004	Straight air duct with perimeter less than 5000 mm	21,02	m²
	104005	Straight air duct with perimeter more than 5000 mm	21,02	m²
	104006	Bent air duct with perimeter less than 750 mm	74,95	m²
	104007	Bent air duct with perimeter less than 1200 mm	45,69	m²
	104008	Bent air duct with perimeter less than 2700 mm	33,82	m²
	104009	Bent air duct with perimeter less than 5000 mm	21,02	m²
	104010	Bent air duct with perimeter more than 5000 mm	21,02	m²
127. Air duct aluminium siding				
	127001	Straight air duct with perimeter less than 750 mm	28,48	m²
	127002	Straight air duct with perimeter less than 1200 mm	27,72	m²

PICTURE	CODE	DESCRIPTION	PRICE	UNIT
	127003	Straight air duct with perimeter less than 2700 mm	28,95	m²
	127004	Straight air duct with perimeter less than 5000 mm	29,25	m²
	127005	Straight air duct with perimeter more than 5000 mm	30,03	m²
	127006	Bent air duct with perimeter less than 750 mm	37,88	m²
	127007	Bent air duct with perimeter less than 1200 mm	37,41	m²
	127008	Bent air duct with perimeter less than 2700 mm	39,10	m²
	127009	Bent air duct with perimeter less than 5000 mm	39,49	m²
	127010	Bent air duct with perimeter more than 5000 mm	40,49	m²
105. Spiral air ducts				
	105001	Spiral air duct with diameter Ø80	4,65	m.
	105002	Spiral air duct with diameter Ø100	5,22	m.
	105003	Spiral air duct with diameter Ø125	5,63	m.
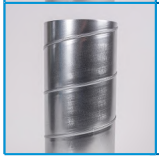	105004	Spiral air duct with diameter Ø140	6,40	m.

PICTURE	CODE	DESCRIPTION	PRICE	UNIT
	105005	Spiral air duct with diameter Ø150	7,01	m.
	105006	Spiral air duct with diameter Ø160	7,06	m.
	105007	Spiral air duct with diameter Ø180	8,19	m.
	105008	Spiral air duct with diameter Ø200	9,06	m.
	105009	Spiral air duct with diameter Ø224	10,54	m.
	105010	Spiral air duct with diameter Ø250	11,11	m.
	105011	Spiral air duct with diameter Ø280	14,43	m.
	105012	Spiral air duct with diameter Ø300	15,12	m.
	105013	Spiral air duct with diameter Ø315	15,81	m.
	105014	Spiral air duct with diameter Ø355	18,83	m.
	105015	Spiral air duct with diameter Ø400	20,93	m.
	105016	Spiral air duct with diameter Ø450	25,79	m.
	105017	Spiral air duct with diameter Ø500	28,86	m.

PICTURE	CODE	DESCRIPTION	PRICE	UNIT
	105018	Spiral air duct with diameter Ø560	33,31	m.
	105019	Spiral air duct with diameter Ø630	36,79	m.
	105020	Spiral air duct with diameter Ø710	46,05	m.
	105021	Spiral air duct with diameter Ø800	52,96	m.
	105022	Spiral air duct with diameter Ø900	59,46	m.
	105023	Spiral air duct with diameter Ø1000	73,58	m.
	105024	Spiral air duct with diameter Ø1120	82,08	m.
	105025	Spiral air duct with diameter Ø1250	90,62	m.
106. Female coupling for spiral air ducts				
	106001	Female coupling for spiral air duct with diameter Ø80	1,22	pcs
	106002	Female coupling for spiral air duct with diameter Ø100	1,69	pcs
	106003	Female coupling for spiral air duct with diameter Ø125	1,85	pcs
	106004	Female coupling for spiral air duct with diameter Ø140	1,91	pcs

PICTURE	CODE	DESCRIPTION	PRICE	UNIT
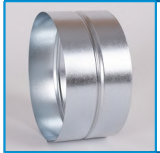	106005	Female coupling for spiral air duct with diameter Ø150	1,96	pcs
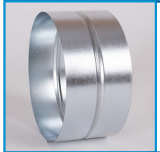	106006	Female coupling for spiral air duct with diameter Ø160	2,01	pcs
	106007	Female coupling for spiral air duct with diameter Ø180	2,07	pcs
	106008	Female coupling for spiral air duct with diameter Ø200	2,12	pcs
	106009	Female coupling for spiral air duct with diameter Ø224	2,65	pcs
	106010	Female coupling for spiral air duct with diameter Ø250	3,17	pcs
	106011	Female coupling for spiral air duct with diameter Ø280	3,55	pcs
	106012	Female coupling for spiral air duct with diameter Ø315	3,76	pcs
	106013	Female coupling for spiral air duct with diameter Ø355	4,45	pcs
	106014	Female coupling for spiral air duct with diameter Ø400	5,18	pcs
	106015	Female coupling for spiral air duct with diameter Ø450	5,67	pcs
	106016	Female coupling for spiral air duct with diameter Ø500	6,30	pcs
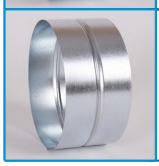	106017	Female coupling for spiral air duct with diameter Ø560	7,62	pcs

PICTURE	CODE	DESCRIPTION	PRICE	UNIT
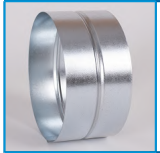	106018	Female coupling for spiral air duct with diameter Ø630	8,89	pcs
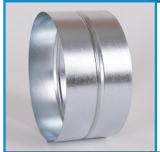	106019	Female coupling for spiral air duct with diameter Ø710	10,42	pcs
	106020	Female coupling for spiral air duct with diameter Ø800	14,24	pcs
	106021	Female coupling for spiral air duct with diameter Ø900	16,35	pcs
	106022	Female coupling for spiral air duct with diameter Ø1000	18,52	pcs
	106023	Female coupling for spiral air duct with diameter Ø1120	22,17	pcs
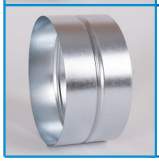	106024	Female coupling for spiral air duct with diameter Ø1250	25,83	pcs
107. Male coupling for spiral air duct				
	107001	Male coupling for spiral air duct with diameter Ø80	2,17	pcs
	107002	Male coupling for spiral air duct with diameter Ø100	2,27	pcs
	107003	Male coupling for spiral air duct with diameter Ø125	2,75	pcs
	107004	Male coupling for spiral air duct with diameter Ø140	2,91	pcs
	107005	Male coupling for spiral air duct with diameter Ø150	2,97	pcs

PICTURE	CODE	DESCRIPTION	PRICE	UNIT
	107006	Male coupling for spiral air duct with diameter Ø160	3,07	pcs
	107007	Male coupling for spiral air duct with diameter Ø180	3,28	pcs
	107008	Male coupling for spiral air duct with diameter Ø200	3,49	pcs
	107009	Male coupling for spiral air duct with diameter Ø224	3,60	pcs
	107010	Male coupling for spiral air duct with diameter Ø250	3,76	pcs
	107011	Male coupling for spiral air duct with diameter Ø280	4,12	pcs
	107012	Male coupling for spiral air duct with diameter Ø315	4,61	pcs
	107013	Male coupling for spiral air duct with diameter Ø355	5,08	pcs
	107014	Male coupling for spiral air duct with diameter Ø400	5,61	pcs
	107015	Male coupling for spiral air duct with diameter Ø450	6,41	pcs
	107016	Male coupling for spiral air duct with diameter Ø500	7,41	pcs
	107017	Male coupling for spiral air duct with diameter Ø560	8,73	pcs
	107018	Male coupling for spiral air duct with diameter Ø630	10,00	pcs

PICTURE	CODE	DESCRIPTION	PRICE	UNIT
	107019	Male coupling for spiral air duct with diameter Ø710	13,76	pcs
	107020	Male coupling for spiral air duct with diameter Ø800	17,46	pcs
	107021	Male coupling for spiral air duct with diameter Ø900	20,90	pcs
	107022	Male coupling for spiral air duct with diameter Ø1000	24,24	pcs
	107023	Male coupling for spiral air duct with diameter Ø1120	26,89	pcs
	107024	Male coupling for spiral air duct with diameter Ø1250	29,58	pcs
108. End cap for spiral air ducts				
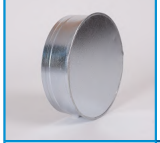	108001	End cap for spiral air duct with diameter Ø80	2,70	pcs
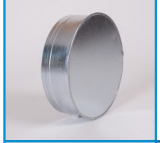	108002	End cap for spiral air duct with diameter Ø100	2,86	pcs
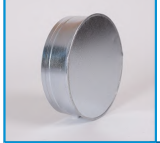	108003	End cap for spiral air duct with diameter Ø125	3,07	pcs
	108004	End cap for spiral air duct with diameter Ø140	3,39	pcs
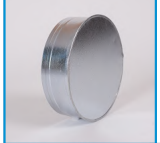	108005	End cap for spiral air duct with diameter Ø150	3,55	pcs
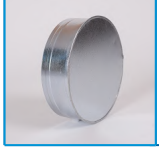	108006	End cap for spiral air duct with diameter Ø160	3,65	pcs

PICTURE	CODE	DESCRIPTION	PRICE	UNIT
	108007	End cap for spiral air duct with diameter Ø180	3,76	pcs
	108008	End cap for spiral air duct with diameter Ø200	3,97	pcs
	108009	End cap for spiral air duct with diameter Ø224	4,34	pcs
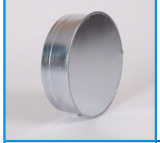	108010	End cap for spiral air duct with diameter Ø250	4,71	pcs
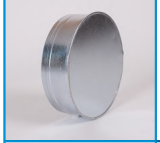	108011	End cap for spiral air duct with diameter Ø280	5,13	pcs
	108012	End cap for spiral air duct with diameter Ø315	5,56	pcs
	108013	End cap for spiral air duct with diameter Ø355	6,72	pcs
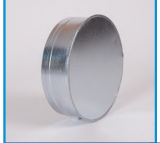	108014	End cap for spiral air duct with diameter Ø400	7,67	pcs
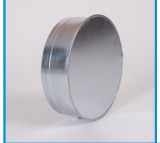	108015	End cap for spiral air duct with diameter Ø450	8,84	pcs
	108016	End cap for spiral air duct with diameter Ø500	9,74	pcs
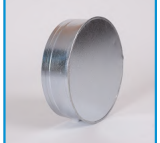	108017	End cap for spiral air duct with diameter Ø560	11,80	pcs
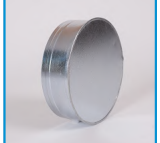	108018	End cap for spiral air duct with diameter Ø630	13,81	pcs
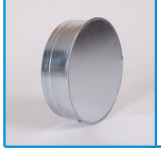	108019	End cap for spiral air duct with diameter Ø710	16,78	pcs

PICTURE	CODE	DESCRIPTION	PRICE	UNIT
	108020	End cap for spiral air duct with diameter Ø800	19,69	pcs
	108021	End cap for spiral air duct with diameter Ø900	23,60	pcs
	108022	End cap for spiral air duct with diameter Ø1000	27,52	pcs
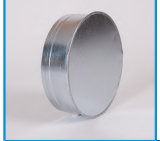	108023	End cap for spiral air duct with diameter Ø1120	33,08	pcs
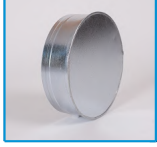	108024	End cap for spiral air duct with diameter Ø1250	38,63	pcs
109. Bend 90° for spiral air ducts				
	109001	Bent 90° for spiral air duct with diameter Ø80	5,98	pcs
	109002	Bent 90° for spiral air duct with diameter Ø100	6,14	pcs
	109003	Bent 90° for spiral air duct with diameter Ø125	6,51	pcs
	109004	Bent 90° for spiral air duct with diameter Ø140	6,72	pcs
	109005	Bent 90° for spiral air duct with diameter Ø150	6,82	pcs
	109006	Bent 90° for spiral air duct with diameter Ø160	6,93	pcs
	109007	Bent 90° for spiral air duct with diameter Ø180	8,52	pcs

PICTURE	CODE	DESCRIPTION	PRICE	UNIT
	109008	Bent 90° for spiral air duct with diameter Ø200	9,95	pcs
	109009	Bent 90° for spiral air duct with diameter Ø224	11,64	pcs
	109010	Bent 90° for spiral air duct with diameter Ø250	13,07	pcs
	109011	Bent 90° for spiral air duct with diameter Ø280	16,51	pcs
	109012	Bent 90° for spiral air duct with diameter Ø315	19,80	pcs
	109013	Bent 90° for spiral air duct with diameter Ø355	27,99	pcs
	109014	Bent 90° for spiral air duct with diameter Ø400	36,25	pcs
	109015	Bent 90° for spiral air duct with diameter Ø450	45,03	pcs
	109016	Bent 90° for spiral air duct with diameter Ø500	53,55	pcs
	109017	Bent 90° for spiral air duct with diameter Ø560	63,29	pcs
	109018	Bent 90° for spiral air duct with diameter Ø630	72,77	pcs
	109019	Bent 90° for spiral air duct with diameter Ø710	89,22	pcs
	109020	Bent 90° for spiral air duct with diameter Ø800	111,50	pcs

PICTURE	CODE	DESCRIPTION	PRICE	UNIT
	109021	Bent 90° for spiral air duct with diameter Ø900	140,76	pcs
	109022	Bent 90° for spiral air duct with diameter Ø1000	162,19	pcs
	109023	Bent 90° for spiral air duct with diameter Ø1120	206,17	pcs
	109024	Bent 90° for spiral air duct with diameter Ø1250	250,25	pcs
110. Bend 60° for spiral air ducts				
	110001	Bent 60° for spiral air duct with diameter Ø80	4,18	pcs
	110002	Bent 60° for spiral air duct with diameter Ø100	4,34	pcs
	110003	Bent 60° for spiral air duct with diameter Ø125	4,55	pcs
	110004	Bent 60° for spiral air duct with diameter Ø140	4,71	pcs
	110005	Bent 60° for spiral air duct with diameter Ø150	4,82	pcs
	110006	Bent 60° for spiral air duct with diameter Ø160	4,86	pcs
	110007	Bent 60° for spiral air duct with diameter Ø180	5,98	pcs
	110008	Bent 60° for spiral air duct with diameter Ø200	6,98	pcs

PICTURE	CODE	DESCRIPTION	PRICE	UNIT
	110009	Bent 60° for spiral air duct with diameter Ø224	8,20	pcs
	110010	Bent 60° for spiral air duct with diameter Ø250	9,21	pcs
	110011	Bent 60° for spiral air duct with diameter Ø280	11,59	pcs
	110012	Bent 60° for spiral air duct with diameter Ø315	13,92	pcs
	110013	Bent 60° for spiral air duct with diameter Ø355	19,69	pcs
	110014	Bent 60° for spiral air duct with diameter Ø400	25,45	pcs
	110015	Bent 60° for spiral air duct with diameter Ø450	31,59	pcs
	110016	Bent 60° for spiral air duct with diameter Ø500	37,10	pcs
	110017	Bent 60° for spiral air duct with diameter Ø560	44,35	pcs
	110018	Bent 60° for spiral air duct with diameter Ø630	51,06	pcs
	110019	Bent 60° for spiral air duct with diameter Ø710	62,49	pcs
	110020	Bent 60° for spiral air duct with diameter Ø800	78,10	pcs
	110021	Bent 60° for spiral air duct with diameter Ø900	98,58	pcs

PICTURE	CODE	DESCRIPTION	PRICE	UNIT
	110022	Bent 60° for spiral air duct with diameter Ø1000	113,56	pcs
	110023	Bent 60° for spiral air duct with diameter Ø1120	144,36	pcs
	110024	Bent 60° for spiral air duct with diameter Ø1250	175,26	pcs
111. Bend 45° for spiral air ducts				
	111001	Bent 45° for spiral air duct with diameter Ø80	3,92	pcs
	111002	Bent 45° for spiral air duct with diameter Ø100	4,02	pcs
	111003	Bent 45° for spiral air duct with diameter Ø125	4,29	pcs
	111004	Bent 45° for spiral air duct with diameter Ø140	4,39	pcs
	111005	Bent 45° for spiral air duct with diameter Ø150	4,45	pcs
	111006	Bent 45° for spiral air duct with diameter Ø160	4,55	pcs
	111007	Bent 45° for spiral air duct with diameter Ø180	5,56	pcs
	111008	Bent 45° for spiral air duct with diameter Ø200	6,46	pcs
	111009	Bent 45° for spiral air duct with diameter Ø224	7,62	pcs

PICTURE	CODE	DESCRIPTION	PRICE	UNIT
	111010	Bent 45° for spiral air duct with diameter Ø250	8,52	pcs
	111011	Bent 45° for spiral air duct with diameter Ø280	10,80	pcs
	111012	Bent 45° for spiral air duct with diameter Ø315	12,91	pcs
	111013	Bent 45° for spiral air duct with diameter Ø355	18,20	pcs
	111014	Bent 45° for spiral air duct with diameter Ø400	23,60	pcs
	111015	Bent 45° for spiral air duct with diameter Ø450	29,27	pcs
	111016	Bent 45° for spiral air duct with diameter Ø500	34,82	pcs
	111017	Bent 45° for spiral air duct with diameter Ø560	41,11	pcs
	111018	Bent 45° for spiral air duct with diameter Ø630	47,36	pcs
	111019	Bent 45° for spiral air duct with diameter Ø710	58,00	pcs
	111020	Bent 45° for spiral air duct with diameter Ø800	72,50	pcs
	111021	Bent 45° for spiral air duct with diameter Ø900	91,55	pcs
	111022	Bent 45° for spiral air duct with diameter Ø1000	105,46	pcs

PICTURE	CODE	DESCRIPTION	PRICE	UNIT
	111023	Bent 45° for spiral air duct with diameter Ø1120	134,09	pcs
	111024	Bent 45° for spiral air duct with diameter Ø1250	162,67	pcs
112. Bend 30° for spiral air ducts				
	112001	Bent 30° for spiral air duct with diameter Ø80	2,96	pcs
	112002	Bent 30° for spiral air duct with diameter Ø100	3,12	pcs
	112003	Bent 30° for spiral air duct with diameter Ø125	3,28	pcs
	112004	Bent 30° for spiral air duct with diameter Ø140	3,33	pcs
	112005	Bent 30° for spiral air duct with diameter Ø150	3,39	pcs
	112006	Bent 30° for spiral air duct with diameter Ø160	3,49	pcs
	112007	Bent 30° for spiral air duct with diameter Ø180	4,29	pcs
	112008	Bent 30° for spiral air duct with diameter Ø200	4,97	pcs
	112009	Bent 30° for spiral air duct with diameter Ø224	5,82	pcs
	112010	Bent 30° for spiral air duct with diameter Ø250	6,56	pcs

PICTURE	CODE	DESCRIPTION	PRICE	UNIT
	112011	Bent 30° for spiral air duct with diameter Ø280	8,26	pcs
	112012	Bent 30° for spiral air duct with diameter Ø315	9,95	pcs
	112013	Bent 30° for spiral air duct with diameter Ø355	14,02	pcs
	112014	Bent 30° for spiral air duct with diameter Ø400	18,15	pcs
	112015	Bent 30° for spiral air duct with diameter Ø450	22,54	pcs
	112016	Bent 30° for spiral air duct with diameter Ø500	26,78	pcs
	112017	Bent 30° for spiral air duct with diameter Ø560	31,64	pcs
	112018	Bent 30° for spiral air duct with diameter Ø630	36,41	pcs
	112019	Bent 30° for spiral air duct with diameter Ø710	44,61	pcs
	112020	Bent 30° for spiral air duct with diameter Ø800	55,72	pcs
	112021	Bent 30° for spiral air duct with diameter Ø900	70,43	pcs
	112022	Bent 30° for spiral air duct with diameter Ø1000	81,12	pcs
	112023	Bent 30° for spiral air duct with diameter Ø1120	103,08	pcs

PICTURE	CODE	DESCRIPTION	PRICE	UNIT
	112024	Bent 30° for spiral air duct with diameter Ø1250	125,10	pcs
113. Bend 15° for spiral air ducts				
	113001	Bent 15° for spiral air duct with diameter Ø80	2,75	pcs
	113002	Bent 15° for spiral air duct with diameter Ø100	2,80	pcs
	113003	Bent 15° for spiral air duct with diameter Ø125	2,96	pcs
	113004	Bent 15° for spiral air duct with diameter Ø140	3,07	pcs
	113005	Bent 15° for spiral air duct with diameter Ø150	3,12	pcs
	113006	Bent 15° for spiral air duct with diameter Ø160	3,18	pcs
	113007	Bent 15° for spiral air duct with diameter Ø180	3,86	pcs
	113008	Bent 15° for spiral air duct with diameter Ø200	4,50	pcs
	113009	Bent 15° for spiral air duct with diameter Ø224	5,24	pcs
	113010	Bent 15° for spiral air duct with diameter Ø250	5,98	pcs
	113011	Bent 15° for spiral air duct with diameter Ø280	7,51	pcs

PICTURE	CODE	DESCRIPTION	PRICE	UNIT
	113012	Bent 15° for spiral air duct with diameter Ø315	8,94	pcs
	113013	Bent 15° for spiral air duct with diameter Ø355	12,65	pcs
	113014	Bent 15° for spiral air duct with diameter Ø400	16,35	pcs
	113015	Bent 15° for spiral air duct with diameter Ø450	20,32	pcs
	113016	Bent 15° for spiral air duct with diameter Ø500	24,18	pcs
	113017	Bent 15° for spiral air duct with diameter Ø560	28,52	pcs
	113018	Bent 15° for spiral air duct with diameter Ø630	32,81	pcs
	113019	Bent 15° for spiral air duct with diameter Ø710	40,16	pcs
	113020	Bent 15° for spiral air duct with diameter Ø800	50,22	pcs
	113021	Bent 15° for spiral air duct with diameter Ø900	63,34	pcs
	113022	Bent 15° for spiral air duct with diameter Ø1000	73,03	pcs
	113023	Bent 15° for spiral air duct with diameter Ø1120	92,82	pcs
	113024	Bent 15° for spiral air duct with diameter Ø1250	112,66	pcs

PICTURE	CODE	DESCRIPTION	PRICE	UNIT
114. Bend 90° for spiral air ducts R=1,5D				
	114001	Bent 90° for spiral air ducts R=1,5D Ø80	8,97	pcs
	114002	Bent 90° for spiral air ducts R=1,5D Ø100	9,21	pcs
	114003	Bent 90° for spiral air ducts R=1,5D Ø125	9,77	pcs
	114004	Bent 90° for spiral air ducts R=1,5D Ø140	10,08	pcs
	114005	Bent 90° for spiral air ducts R=1,5D Ø150	10,24	pcs
	114006	Bent 90° for spiral air ducts R=1,5D Ø160	10,40	pcs
	114007	Bent 90° for spiral air ducts R=1,5D Ø180	12,78	pcs
	114008	Bent 90° for spiral air ducts R=1,5D Ø200	14,93	pcs
	114009	Bent 90° for spiral air ducts R=1,5D Ø224	17,47	pcs
	114010	Bent 90° for spiral air ducts R=1,5D Ø250	19,60	pcs
	114011	Bent 90° for spiral air ducts R=1,5D Ø280	24,76	pcs
	114012	Bent 90° for spiral air ducts R=1,5D Ø315	29,69	pcs

PICTURE	CODE	DESCRIPTION	PRICE	UNIT
	114013	Bent 90° for spiral air ducts R=1,5D Ø355	41,99	pcs
	114014	Bent 90° for spiral air ducts R=1,5D Ø400	54,37	pcs
	114015	Bent 90° for spiral air ducts R=1,5D Ø450	67,55	pcs
	114016	Bent 90° for spiral air ducts R=1,5D Ø500	80,33	pcs
	114017	Bent 90° for spiral air ducts R=1,5D Ø560	94,93	pcs
	114018	Bent 90° for spiral air ducts R=1,5D Ø630	109,15	pcs
	114019	Bent 90° for spiral air ducts R=1,5D Ø710	133,83	pcs
	114020	Bent 90° for spiral air ducts R=1,5D Ø800	167,25	pcs
	114021	Bent 90° for spiral air ducts R=1,5D Ø900	211,14	pcs
	114022	Bent 90° for spiral air ducts R=1,5D Ø1000	243,29	pcs
	114023	Bent 90° for spiral air ducts R=1,5D Ø1120	309,25	pcs
	114024	Bent 90° for spiral air ducts R=1,5D Ø1250	375,37	pcs

PICTURE	CODE	DESCRIPTION	PRICE	UNIT
128. Bend 90° for spiral air ducts R=2D				
	128001	Bent 90° for spiral air ducts R=2D Ø80	11,96	pcs
	128002	Bent 90° for spiral air ducts R=2D Ø100	12,28	pcs
	128003	Bent 90° for spiral air ducts R=2D Ø125	13,02	pcs
	128004	Bent 90° for spiral air ducts R=2D Ø140	13,43	pcs
	128005	Bent 90° for spiral air ducts R=2D Ø150	13,65	pcs
	128006	Bent 90° for spiral air ducts R=2D Ø160	13,86	pcs
	128007	Bent 90° for spiral air ducts R=2D Ø180	17,03	pcs
	128008	Bent 90° for spiral air ducts R=2D Ø200	19,90	pcs
	128009	Bent 90° for spiral air ducts R=2D Ø224	23,29	pcs
	128010	Bent 90° for spiral air ducts R=2D Ø250	26,14	pcs
	128011	Bent 90° for spiral air ducts R=2D Ø280	33,02	pcs
	128012	Bent 90° for spiral air ducts R=2D Ø315	39,59	pcs

PICTURE	CODE	DESCRIPTION	PRICE	UNIT
	128013	Bent 90° for spiral air ducts R=2D Ø355	55,98	pcs
	128014	Bent 90° for spiral air ducts R=2D Ø400	72,50	pcs
	128015	Bent 90° for spiral air ducts R=2D Ø450	90,07	pcs
	128016	Bent 90° for spiral air ducts R=2D Ø500	107,10	pcs
	128017	Bent 90° for spiral air ducts R=2D Ø560	126,58	pcs
	128018	Bent 90° for spiral air ducts R=2D Ø630	145,53	pcs
	128019	Bent 90° for spiral air ducts R=2D Ø710	178,44	pcs
	128020	Bent 90° for spiral air ducts R=2D Ø800	223,00	pcs
	128021	Bent 90° for spiral air ducts R=2D Ø900	281,52	pcs
	128022	Bent 90° for spiral air ducts R=2D Ø1000	324,39	pcs
	128023	Bent 90° for spiral air ducts R=2D Ø1120	412,33	pcs
	128024	Bent 90° for spiral air ducts R=2D Ø1250	500,49	pcs

PICTURE	CODE	DESCRIPTION	PRICE	UNIT
129. Bend 90° for spiral air ducts R=2,5D				
	129001	Bent 90° for spiral air ducts R=2,5D Ø80	14,94	pcs
	129002	Bent 90° for spiral air ducts R=2,5D Ø100	15,35	pcs
	129003	Bent 90° for spiral air ducts R=2,5D Ø125	16,28	pcs
	129004	Bent 90° for spiral air ducts R=2,5D Ø140	16,79	pcs
	129005	Bent 90° for spiral air ducts R=2,5D Ø150	17,06	pcs
	129006	Bent 90° for spiral air ducts R=2,5D Ø160	17,33	pcs
	129007	Bent 90° for spiral air ducts R=2,5D Ø180	21,29	pcs
	129008	Bent 90° for spiral air ducts R=2,5D Ø200	24,88	pcs
	129009	Bent 90° for spiral air ducts R=2,5D Ø224	29,11	pcs
	129010	Bent 90° for spiral air ducts R=2,5D Ø250	32,67	pcs
	129011	Bent 90° for spiral air ducts R=2,5D Ø280	41,27	pcs
	129012	Bent 90° for spiral air ducts R=2,5D Ø315	49,49	pcs

PICTURE	CODE	DESCRIPTION	PRICE	UNIT
	129013	Bent 90° for spiral air ducts R=2,5D Ø355	69,98	pcs
	129014	Bent 90° for spiral air ducts R=2,5D Ø400	90,62	pcs
	129015	Bent 90° for spiral air ducts R=2,5D Ø450	112,58	pcs
	129016	Bent 90° for spiral air ducts R=2,5D Ø500	133,88	pcs
	129017	Bent 90° for spiral air ducts R=2,5D Ø560	158,22	pcs
	129018	Bent 90° for spiral air ducts R=2,5D Ø630	181,92	pcs
	129019	Bent 90° for spiral air ducts R=2,5D Ø710	223,05	pcs
	129020	Bent 90° for spiral air ducts R=2,5D Ø800	278,75	pcs
	129021	Bent 90° for spiral air ducts R=2,5D Ø900	351,90	pcs
	129022	Bent 90° for spiral air ducts R=2,5D Ø1000	405,48	pcs
	129023	Bent 90° for spiral air ducts R=2,5D Ø1120	515,42	pcs
	129024	Bent 90° for spiral air ducts R=2,5D Ø1250	625,62	pcs

PICTURE	CODE	DESCRIPTION	PRICE	UNIT
130. Bend 90° for spiral air ducts R=3D				
	130001	Bent 90° for spiral air ducts R=3D Ø80	17,93	pcs
	130002	Bent 90° for spiral air ducts R=3D Ø100	18,41	pcs
	130003	Bent 90° for spiral air ducts R=3D Ø125	19,54	pcs
	130004	Bent 90° for spiral air ducts R=3D Ø140	20,15	pcs
	130005	Bent 90° for spiral air ducts R=3D Ø150	20,47	pcs
	130006	Bent 90° for spiral air ducts R=3D Ø160	20,79	pcs
	130007	Bent 90° for spiral air ducts R=3D Ø180	25,55	pcs
	130008	Bent 90° for spiral air ducts R=3D Ø200	29,85	pcs
	130009	Bent 90° for spiral air ducts R=3D Ø224	34,93	pcs
	130010	Bent 90° for spiral air ducts R=3D Ø250	39,21	pcs
	130011	Bent 90° for spiral air ducts R=3D Ø280	49,52	pcs
	130012	Bent 90° for spiral air ducts R=3D Ø315	59,39	pcs

PICTURE	CODE	DESCRIPTION	PRICE	UNIT
	130013	Bent 90° for spiral air ducts R=3D Ø355	83,97	pcs
	130014	Bent 90° for spiral air ducts R=3D Ø400	108,75	pcs
	130015	Bent 90° for spiral air ducts R=3D Ø450	135,10	pcs
	130016	Bent 90° for spiral air ducts R=3D Ø500	160,65	pcs
	130017	Bent 90° for spiral air ducts R=3D Ø560	189,86	pcs
	130018	Bent 90° for spiral air ducts R=3D Ø630	218,30	pcs
	130019	Bent 90° for spiral air ducts R=3D Ø710	267,66	pcs
	130020	Bent 90° for spiral air ducts R=3D Ø800	334,51	pcs
	130021	Bent 90° for spiral air ducts R=3D Ø900	422,27	pcs
	130022	Bent 90° for spiral air ducts R=3D Ø1000	486,58	pcs
	130023	Bent 90° for spiral air ducts R=3D Ø1120	618,50	pcs
	130024	Bent 90° for spiral air ducts R=3D Ø1250	750,74	pcs

PICTURE	CODE	DESCRIPTION	PRICE	UNIT
115. Symetric reductions				
	115001	Symmetric transition Ø1250/Øxxxx	58,21	pcs
	115002	Symmetric transition Ø1120/Øxxxx	54,29	pcs
	115003	Symmetric transition Ø1000/Øxxxx	50,42	pcs
	115004	Symmetric transition Ø900/Øxxxx	42,23	pcs
	115005	Symmetric transition Ø800/Øxxxx	36,35	pcs
	115006	Symmetric transition Ø710/Øxxxx	30,35	pcs
	115007	Symmetric transition Ø630/Øxxxx	25,19	pcs
	115008	Symmetric transition Ø560/Øxxxx	22,27	pcs
	115009	Symmetric transition Ø500/Øxxxx	19,19	pcs
	115010	Symmetric transition Ø450/Øxxxx	16,45	pcs
	115011	Symmetric transition Ø400/Øxxxx	15,56	pcs
	115012	Symmetric transition Ø355/Øxxxx	13,54	pcs

PICTURE	CODE	DESCRIPTION	PRICE	UNIT
	115013	Symmetric transition Ø315/Øxxxx	12,89	pcs
	115014	Symmetric transition Ø280/Øxxxx	11,76	pcs
	115015	Symmetric transition Ø250/Øxxxx	10,40	pcs
	115016	Symmetric transition Ø224/Øxxxx	9,62	pcs
	115017	Symmetric transition Ø200/Øxxxx	9,02	pcs
	115018	Symmetric transition Ø180/Øxxxx	8,44	pcs
	115019	Symmetric transition Ø160/Øxxxx	8,08	pcs
	115020	Symmetric transition Ø150/Øxxxx	8,02	pcs
	115021	Symmetric transition Ø140/Øxxxx	7,84	pcs
	115022	Symmetric transition Ø125/Øxxxx	7,72	pcs
	115023	Symmetric transition Ø100/Øxxxx	7,55	pcs
116. Asymetric reductions				
	116001	Asymmetric transition Ø1250/Øxxxx	58,21	pcs

PICTURE	CODE	DESCRIPTION	PRICE	UNIT
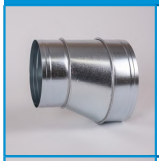	116002	Asymmetric transition Ø1120/Øxxxx	54,29	pcs
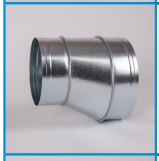	116003	Asymmetric transition Ø1000/Øxxxx	50,42	pcs
	116004	Asymmetric transition Ø900/Øxxxx	42,23	pcs
	116005	Asymmetric transition Ø800/Øxxxx	36,35	pcs
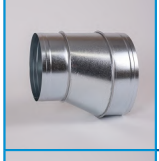	116006	Asymmetric transition Ø710/Øxxxx	30,35	pcs
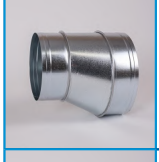	116007	Asymmetric transition Ø630/Øxxxx	25,19	pcs
	116008	Asymmetric transition Ø560/Øxxxx	22,27	pcs
	116009	Asymmetric transition Ø500/Øxxxx	19,19	pcs
	116010	Asymmetric transition Ø450/Øxxxx	16,45	pcs
	116011	Asymmetric transition Ø400/Øxxxx	15,56	pcs
	116012	Asymmetric transition Ø355/Øxxxx	13,54	pcs
	116013	Asymmetric transition Ø315/Øxxxx	12,89	pcs
	116014	Asymmetric transition Ø280/Øxxxx	11,76	pcs

PICTURE	CODE	DESCRIPTION	PRICE	UNIT
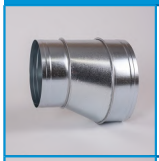	116015	Asymmetric transition Ø250/Øxxxx	10,40	pcs
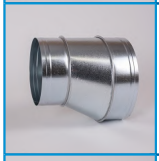	116016	Asymmetric transition Ø224/Øxxxx	9,62	pcs
	116017	Asymmetric transition Ø200/Øxxxx	9,02	pcs
	116018	Asymmetric transition Ø180/Øxxxx	8,44	pcs
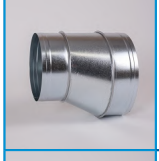	116019	Asymmetric transition Ø160/Øxxxx	8,08	pcs
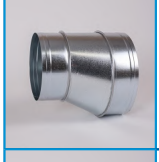	116020	Asymmetric transition Ø150/Øxxxx	8,02	pcs
	116021	Asymmetric transition Ø140/Øxxxx	7,84	pcs
	116022	Asymmetric transition Ø125/Øxxxx	7,72	pcs
	116023	Asymmetric transition Ø100/Øxxxx	7,55	pcs
117. Tees for spiral tubes 90°				
	117001	Tee 90° Ø1250/Ø1250	455,81	pcs
	117002	Tee 90° Ø1250/Ø1120	413,05	pcs
	117003	Tee 90° Ø1250/Ø1000	370,45	pcs

PICTURE	CODE	DESCRIPTION	PRICE	UNIT
	117004	Tee 90° Ø1250/Ø900	343,84	pcs
	117005	Tee 90° Ø1250/Ø800	316,53	pcs
	117006	Tee 90° Ø1250/Ø710	290,51	pcs
	117007	Tee 90° Ø1250/Ø630	263,72	pcs
	117008	Tee 90° Ø1250/Ø560	237,17	pcs
	117009	Tee 90° Ø1250/Ø500	210,98	pcs
	117010	Tee 90° Ø1250/Ø450	184,07	pcs
	117011	Tee 90° Ø1250/Ø400	157,11	pcs
	117012	Tee 90° Ø1250/Ø355	131,27	pcs
	117013	Tee 90° Ø1250/Ø315	114,87	pcs
	117014	Tee 90° Ø1250/Ø280	112,55	pcs
	117015	Tee 90° Ø1250/Ø250	107,87	pcs
	117016	Tee 90° Ø1250/Ø224	103,23	pcs

PICTURE	CODE	DESCRIPTION	PRICE	UNIT
	117017	Tee 90° Ø1250/Ø200	98,48	pcs
	117018	Tee 90° Ø1250/Ø180	93,79	pcs
	117019	Tee 90° Ø1250/Ø160	89,15	pcs
	117020	Tee 90° Ø1250/Ø150	87,43	pcs
	117021	Tee 90° Ø1250/Ø140	85,65	pcs
	117022	Tee 90° Ø1250/Ø125	84,40	pcs
	117023	Tee 90° Ø1250/Ø100	79,71	pcs
	117024	Tee 90° Ø1250/Ø80	77,87	pcs
	117025	Tee 90° Ø1120/Ø1120	344,26	pcs
	117026	Tee 90° Ø1120/Ø1000	312,96	pcs
	117027	Tee 90° Ø1120/Ø900	291,52	pcs
	117028	Tee 90° Ø1120/Ø800	269,66	pcs
	117029	Tee 90° Ø1120/Ø710	248,46	pcs

PICTURE	CODE	DESCRIPTION	PRICE	UNIT
	117030	Tee 90° Ø1120/Ø630	226,48	pcs
	117031	Tee 90° Ø1120/Ø560	204,80	pcs
	117032	Tee 90° Ø1120/Ø500	183,30	pcs
	117033	Tee 90° Ø1120/Ø450	162,45	pcs
	117034	Tee 90° Ø1120/Ø400	143,03	pcs
	117035	Tee 90° Ø1120/Ø355	124,26	pcs
	117036	Tee 90° Ø1120/Ø315	113,75	pcs
	117037	Tee 90° Ø1120/Ø280	110,24	pcs
	117038	Tee 90° Ø1120/Ø250	105,55	pcs
	117039	Tee 90° Ø1120/Ø224	100,92	pcs
	117040	Tee 90° Ø1120/Ø200	96,16	pcs
	117041	Tee 90° Ø1120/Ø180	91,47	pcs
	117042	Tee 90° Ø1120/Ø160	86,78	pcs

PICTURE	CODE	DESCRIPTION	PRICE	UNIT
	117043	Tee 90° Ø1120/Ø150	85,05	pcs
	117044	Tee 90° Ø1120/Ø140	83,33	pcs
	117045	Tee 90° Ø1120/Ø125	82,09	pcs
	117046	Tee 90° Ø1120/Ø100	77,39	pcs
	117047	Tee 90° Ø1120/Ø80	75,14	pcs
	117048	Tee 90° Ø1000/Ø1000	255,52	pcs
	117049	Tee 90° Ø1000/Ø900	239,13	pcs
	117050	Tee 90° Ø1000/Ø800	222,74	pcs
	117051	Tee 90° Ø1000/Ø710	206,34	pcs
	117052	Tee 90° Ø1000/Ø630	189,24	pcs
	117053	Tee 90° Ø1000/Ø560	172,37	pcs
	117054	Tee 90° Ø1000/Ø500	155,56	pcs
	117055	Tee 90° Ø1000/Ø450	140,71	pcs

PICTURE	CODE	DESCRIPTION	PRICE	UNIT
	117056	Tee 90° Ø1000/Ø400	128,95	pcs
	117057	Tee 90° Ø1000/Ø355	117,19	pcs
	117058	Tee 90° Ø1000/Ø315	112,55	pcs
	117059	Tee 90° Ø1000/Ø280	107,87	pcs
	117060	Tee 90° Ø1000/Ø250	103,23	pcs
	117061	Tee 90° Ø1000/Ø224	98,48	pcs
	117062	Tee 90° Ø1000/Ø200	93,79	pcs
	117063	Tee 90° Ø1000/Ø180	89,15	pcs
	117064	Tee 90° Ø1000/Ø160	84,40	pcs
	117065	Tee 90° Ø1000/Ø150	82,68	pcs
	117066	Tee 90° Ø1000/Ø140	80,95	pcs
	117067	Tee 90° Ø1000/Ø125	79,71	pcs
	117068	Tee 90° Ø1000/Ø100	75,07	pcs

PICTURE	CODE	DESCRIPTION	PRICE	UNIT
	117069	Tee 90° Ø1000/Ø80	66,29	pcs
	117070	Tee 90° Ø900/Ø900	222,74	pcs
	117071	Tee 90° Ø900/Ø800	208,66	pcs
	117072	Tee 90° Ø900/Ø710	193,45	pcs
	117073	Tee 90° Ø900/Ø630	178,19	pcs
	117074	Tee 90° Ø900/Ø560	164,17	pcs
	117075	Tee 90° Ø900/Ø500	150,09	pcs
	117076	Tee 90° Ø900/Ø450	134,83	pcs
	117077	Tee 90° Ø900/Ø400	123,07	pcs
	117078	Tee 90° Ø900/Ø355	113,75	pcs
	117079	Tee 90° Ø900/Ø315	105,55	pcs
	117080	Tee 90° Ø900/Ø280	97,35	pcs
	117081	Tee 90° Ø900/Ø250	89,15	pcs

PICTURE	CODE	DESCRIPTION	PRICE	UNIT
	117082	Tee 90° Ø900/Ø224	80,90	pcs
	117083	Tee 90° Ø900/Ø200	72,70	pcs
	117084	Tee 90° Ø900/Ø180	70,39	pcs
	117085	Tee 90° Ø900/Ø160	68,01	pcs
	117086	Tee 90° Ø900/Ø150	67,18	pcs
	117087	Tee 90° Ø900/Ø140	66,29	pcs
	117088	Tee 90° Ø900/Ø125	65,63	pcs
	117089	Tee 90° Ø900/Ø100	63,31	pcs
	117090	Tee 90° Ø900/Ø80	60,11	pcs
	117091	Tee 90° Ø800/Ø800	179,80	pcs
	117092	Tee 90° Ø800/Ø710	166,49	pcs
	117093	Tee 90° Ø800/Ø630	153,24	pcs
	117094	Tee 90° Ø800/Ø560	144,21	pcs

PICTURE	CODE	DESCRIPTION	PRICE	UNIT
	117095	Tee 90° Ø800/Ø500	135,78	pcs
	117096	Tee 90° Ø800/Ø450	126,63	pcs
	117097	Tee 90° Ø800/Ø400	118,32	pcs
	117098	Tee 90° Ø800/Ø355	110,06	pcs
	117099	Tee 90° Ø800/Ø315	101,63	pcs
	117100	Tee 90° Ø800/Ø280	93,31	pcs
	117101	Tee 90° Ø800/Ø250	82,09	pcs
	117102	Tee 90° Ø800/Ø224	76,74	pcs
	117103	Tee 90° Ø800/Ø200	70,39	pcs
	117104	Tee 90° Ø800/Ø180	66,88	pcs
	117105	Tee 90° Ø800/Ø160	64,51	pcs
	117106	Tee 90° Ø800/Ø150	63,67	pcs
	117107	Tee 90° Ø800/Ø140	62,78	pcs

PICTURE	CODE	DESCRIPTION	PRICE	UNIT
	117108	Tee 90° Ø800/Ø125	62,19	pcs
	117109	Tee 90° Ø800/Ø100	59,81	pcs
	117110	Tee 90° Ø800/Ø80	58,09	pcs
	117111	Tee 90° Ø710/Ø710	136,67	pcs
	117112	Tee 90° Ø710/Ø630	129,43	pcs
	117113	Tee 90° Ø710/Ø560	122,53	pcs
	117114	Tee 90° Ø710/Ø500	114,87	pcs
	117115	Tee 90° Ø710/Ø450	108,46	pcs
	117116	Tee 90° Ø710/Ø400	101,99	pcs
	117117	Tee 90° Ø710/Ø355	94,38	pcs
	117118	Tee 90° Ø710/Ø315	86,78	pcs
	117119	Tee 90° Ø710/Ø280	79,17	pcs
	117120	Tee 90° Ø710/Ø250	75,07	pcs

PICTURE	CODE	DESCRIPTION	PRICE	UNIT
	117121	Tee 90° Ø710/Ø224	69,02	pcs
	117122	Tee 90° Ø710/Ø200	66,88	pcs
	117123	Tee 90° Ø710/Ø180	64,51	pcs
	117124	Tee 90° Ø710/Ø160	62,19	pcs
	117125	Tee 90° Ø710/Ø150	61,35	pcs
	117126	Tee 90° Ø710/Ø140	60,46	pcs
	117127	Tee 90° Ø710/Ø125	59,81	pcs
	117128	Tee 90° Ø710/Ø100	57,43	pcs
	117129	Tee 90° Ø710/Ø80	54,65	pcs
	117130	Tee 90° Ø630/Ø630	118,91	pcs
	117131	Tee 90° Ø630/Ø560	105,13	pcs
	117132	Tee 90° Ø630/Ø500	91,47	pcs
	117133	Tee 90° Ø630/Ø450	89,15	pcs

PICTURE	CODE	DESCRIPTION	PRICE	UNIT
	117134	Tee 90° Ø630/Ø400	84,40	pcs
	117135	Tee 90° Ø630/Ø355	82,09	pcs
	117136	Tee 90° Ø630/Ø315	78,76	pcs
	117137	Tee 90° Ø630/Ø280	75,56	pcs
	117138	Tee 90° Ø630/Ø250	72,22	pcs
	117139	Tee 90° Ø630/Ø224	69,02	pcs
	117140	Tee 90° Ø630/Ø200	65,63	pcs
	117141	Tee 90° Ø630/Ø180	62,37	pcs
	117142	Tee 90° Ø630/Ø160	59,16	pcs
	117143	Tee 90° Ø630/Ø150	57,92	pcs
	117144	Tee 90° Ø630/Ø140	56,61	pcs
	117145	Tee 90° Ø630/Ø125	55,83	pcs
	117146	Tee 90° Ø630/Ø100	51,55	pcs

PICTURE	CODE	DESCRIPTION	PRICE	UNIT
	117147	Tee 90° Ø630/Ø80	40,33	pcs
	117148	Tee 90° Ø560/Ø560	94,80	pcs
	117149	Tee 90° Ø560/Ø500	89,15	pcs
	117150	Tee 90° Ø560/Ø450	86,78	pcs
	117151	Tee 90° Ø560/Ø400	82,09	pcs
	117152	Tee 90° Ø560/Ø355	78,76	pcs
	117153	Tee 90° Ø560/Ø315	75,56	pcs
	117154	Tee 90° Ø560/Ø280	70,39	pcs
	117155	Tee 90° Ø560/Ø250	64,27	pcs
	117156	Tee 90° Ø560/Ø224	58,63	pcs
	117157	Tee 90° Ø560/Ø200	53,99	pcs
	117158	Tee 90° Ø560/Ø180	48,11	pcs
	117159	Tee 90° Ø560/Ø160	44,61	pcs

PICTURE	CODE	DESCRIPTION	PRICE	UNIT
	117160	Tee 90° Ø560/Ø150	43,72	pcs
	117161	Tee 90° Ø560/Ø140	42,82	pcs
	117162	Tee 90° Ø560/Ø125	42,23	pcs
	117163	Tee 90° Ø560/Ø100	39,91	pcs
	117164	Tee 90° Ø560/Ø80	37,59	pcs
	117165	Tee 90° Ø500/Ø500	83,27	pcs
	117166	Tee 90° Ø500/Ø450	74,25	pcs
	117167	Tee 90° Ø500/Ø400	65,16	pcs
	117168	Tee 90° Ø500/Ø355	60,53	pcs
	117169	Tee 90° Ø500/Ø315	57,43	pcs
	117170	Tee 90° Ø500/Ø280	55,12	pcs
	117171	Tee 90° Ø500/Ø250	52,80	pcs
	117172	Tee 90° Ø500/Ø224	49,24	pcs

PICTURE	CODE	DESCRIPTION	PRICE	UNIT
	117173	Tee 90° Ø500/Ø200	46,92	pcs
	117174	Tee 90° Ø500/Ø180	44,61	pcs
	117175	Tee 90° Ø500/Ø160	41,04	pcs
	117176	Tee 90° Ø500/Ø150	40,21	pcs
	117177	Tee 90° Ø500/Ø140	39,32	pcs
	117178	Tee 90° Ø500/Ø125	38,73	pcs
	117179	Tee 90° Ø500/Ø100	35,16	pcs
	117180	Tee 90° Ø500/Ø80	33,80	pcs
	117181	Tee 90° Ø450/Ø450	64,51	pcs
	117182	Tee 90° Ø450/Ø400	61,71	pcs
	117183	Tee 90° Ø450/Ø355	58,81	pcs
	117184	Tee 90° Ø450/Ø315	56,31	pcs
	117185	Tee 90° Ø450/Ø280	53,34	pcs

PICTURE	CODE	DESCRIPTION	PRICE	UNIT
	117186	Tee 90° Ø450/Ø250	50,42	pcs
	117187	Tee 90° Ø450/Ø224	47,70	pcs
	117188	Tee 90° Ø450/Ø200	44,96	pcs
	117189	Tee 90° Ø450/Ø180	42,23	pcs
	117190	Tee 90° Ø450/Ø160	39,44	pcs
	117191	Tee 90° Ø450/Ø150	38,37	pcs
	117192	Tee 90° Ø450/Ø140	37,30	pcs
	117193	Tee 90° Ø450/Ø125	36,53	pcs
	117194	Tee 90° Ø450/Ø100	33,80	pcs
	117195	Tee 90°κ Ø450/Ø80	30,77	pcs
	117196	Tee 90° Ø400/Ø400	57,85	pcs
	117197	Tee 90° Ø400/Ø355	51,44	pcs
	117198	Tee 90° Ø400/Ø315	44,72	pcs

PICTURE	CODE	DESCRIPTION	PRICE	UNIT
	117199	Tee 90° Ø400/Ø280	41,82	pcs
	117200	Tee 90° Ø400/Ø250	38,79	pcs
	117201	Tee 90° Ø400/Ø224	36,77	pcs
	117202	Tee 90° Ø400/Ø200	34,98	pcs
	117203	Tee 90° Ø400/Ø180	33,27	pcs
	117204	Tee 90° Ø400/Ø160	31,48	pcs
	117205	Tee 90° Ø400/Ø150	30,89	pcs
	117206	Tee 90°κ Ø400/Ø140	30,17	pcs
	117207	Tee 90° Ø400/Ø125	29,70	pcs
	117208	Tee 90° Ø400/Ø100	27,92	pcs
	117209	Tee 90° Ø400/Ø80	26,25	pcs
	117210	Tee 90°κ Ø355/Ø355	41,28	pcs
	117211	Tee 90° Ø355/Ø315	39,91	pcs

PICTURE	CODE	DESCRIPTION	PRICE	UNIT
	117212	Tee 90° Ø355/Ø280	38,55	pcs
	117213	Tee 90° Ø355/Ø250	36,77	pcs
	117214	Tee 90° Ø355/Ø224	34,98	pcs
	117215	Tee 90° Ø355/Ø200	33,27	pcs
	117216	Tee 90° Ø355/Ø180	31,48	pcs
	117217	Tee 90° Ø355/Ø160	29,70	pcs
	117218	Tee 90° Ø355/Ø150	29,10	pcs
	117219	Tee 90° Ø355/Ø140	28,39	pcs
	117220	Tee 90° Ø355/Ø125	27,92	pcs
	117221	Tee 90° Ø355/Ø100	26,25	pcs
	117222	Tee 90° Ø355/Ø80	24,29	pcs
	117223	Tee 90° Ø315/Ø315	36,77	pcs
	117224	Tee 90° Ø315/Ø280	32,43	pcs

PICTURE	CODE	DESCRIPTION	PRICE	UNIT
	117225	Tee 90° Ø315/Ø250	29,17	pcs
	117226	Tee 90° Ø315/Ø224	27,62	pcs
	117227	Tee 90° Ø315/Ø200	26,25	pcs
	117228	Tee 90° Ø315/Ø180	24,71	pcs
	117229	Tee 90° Ø315/Ø160	23,34	pcs
	117230	Tee 90° Ø315/Ø150	22,93	pcs
	117231	Tee 90° Ø315/Ø140	22,57	pcs
	117232	Tee 90° Ø315/Ø125	22,22	pcs
	117233	Tee 90° Ø315/Ø100	20,55	pcs
	117234	Tee 90° Ø315/Ø80	18,47	pcs
	117235	Tee 90° Ø280/Ø280	25,43	pcs
	117236	Tee 90° Ø280/Ø250	24,05	pcs
	117237	Tee 90° Ø280/Ø224	23,52	pcs

PICTURE	CODE	DESCRIPTION	PRICE	UNIT
	117238	Tee 90° Ø280/Ø200	21,74	pcs
	117239	Tee 90° Ø280/Ø180	19,90	pcs
	117240	Tee 90° Ø280/Ø160	18,35	pcs
	117241	Tee 90° Ø280/Ø150	17,88	pcs
	117242	Tee 90° Ø280/Ø140	17,35	pcs
	117243	Tee 90° Ø280/Ø125	16,99	pcs
	117244	Tee 90° Ø280/Ø100	15,62	pcs
	117245	Tee 90° Ø280/Ø80	13,66	pcs
	117246	Tee 90° Ø250/Ø250	25,36	pcs
	117247	Tee 90° Ø250/Ø224	23,34	pcs
	117248	Tee 90° Ø250/Ø200	21,33	pcs
	117249	Tee 90° Ø250/Ø180	19,42	pcs
	117250	Tee 90° Ø250/Ø160	17,40	pcs

PICTURE	CODE	DESCRIPTION	PRICE	UNIT
	117251	Tee 90° Ø250/Ø150	16,69	pcs
	117252	Tee 90° Ø250/Ø140	15,92	pcs
	117253	Tee 90° Ø250/Ø125	15,39	pcs
	117254	Tee 90° Ø250/Ø100	13,36	pcs
	117255	Tee 90° Ø250/Ø80	11,94	pcs
	117256	Tee 90° Ø224/Ø224	17,64	pcs
	117257	Tee 90° Ø224/Ø200	16,81	pcs
	117258	Tee 90° Ø224/Ø180	15,97	pcs
	117259	Tee 90° Ø224/Ø160	15,14	pcs
	117260	Tee 90° Ø224/Ø150	14,90	pcs
	117261	Tee 90° Ø224/Ø140	14,55	pcs
	117262	Tee 90° Ø224/Ø125	14,25	pcs
	117263	Tee 90° Ø224/Ø100	11,94	pcs

PICTURE	CODE	DESCRIPTION	PRICE	UNIT
	117264	Tee 90° Ø224/Ø80	11,70	pcs
	117265	Tee 90° Ø200/Ø200	16,81	pcs
	117266	Tee 90° Ø200/Ø180	14,67	pcs
	117267	Tee 90° Ø200/Ø160	13,54	pcs
	117268	Tee 90° Ø200/Ø150	12,89	pcs
	117269	Tee 90° Ø200/Ø140	12,29	pcs
	117270	Tee 90° Ø200/Ø125	11,82	pcs
	117271	Tee 90° Ø200/Ø100	11,70	pcs
	117272	Tee 90° Ø200/Ø80	10,40	pcs
	117273	Tee 90° Ø180/Ø180	12,89	pcs
	117274	Tee 90° Ø180/Ø160	12,36	pcs
	117275	Tee 90° Ø180/Ø150	12,18	pcs
	117276	Tee 90° Ø180/Ø140	11,94	pcs

PICTURE	CODE	DESCRIPTION	PRICE	UNIT
	117277	Tee 90° Ø180/Ø125	11,70	pcs
	117278	Tee 90° Ø180/Ø100	10,40	pcs
	117279	Tee 90° Ø180/Ø80	8,44	pcs
	117280	Tee 90° Ø160/Ø160	12,36	pcs
	117281	Tee 90° Ø160/Ø150	11,64	pcs
	117282	Tee 90° Ø160/Ø140	10,93	pcs
	117283	Tee 90° Ø160/Ø125	10,40	pcs
	117284	Tee 90° Ø160/Ø100	8,44	pcs
	117285	Tee 90° Ø160/Ø80	8,08	pcs
	117286	Tee 90° Ø150/Ø150	11,29	pcs
	117287	Tee 90° Ø150/Ø140	10,09	pcs
	117288	Tee 90° Ø150/Ø125	8,91	pcs
	117289	Tee 90° Ø150/Ø100	8,08	pcs

PICTURE	CODE	DESCRIPTION	PRICE	UNIT
	117290	Tee 90° Ø150/Ø80	7,84	pcs
	117291	Tee 90° Ø140/Ø140	9,56	pcs
	117292	Tee 90° Ø140/Ø125	8,73	pcs
	117293	Tee 90° Ø140/Ø100	7,84	pcs
	117294	Tee 90° Ø140/Ø80	7,78	pcs
	117295	Tee 90° Ø125/Ø125	8,44	pcs
	117296	Tee 90° Ø125/Ø100	7,72	pcs
	117297	Tee 90° Ø125/Ø80	7,66	pcs
	117298	Tee 90° Ø100/Ø100	7,72	pcs
	117299	Tee 90° Ø100/Ø80	7,55	pcs
	117300	Tee 90° Ø80/Ø80	7,37	pcs
131. Tees for spiral tubes 45°				
	131001	Tee 45° Ø1250/Ø1250	638,13	pcs

PICTURE	CODE	DESCRIPTION	PRICE	UNIT
	131002	Tee 45° Ø1250/Ø1120	578,26	pcs
	131003	Tee 45° Ø1250/Ø1000	518,63	pcs
	131004	Tee 45° Ø1250/Ø900	481,38	pcs
	131005	Tee 45° Ø1250/Ø800	443,14	pcs
	131006	Tee 45° Ø1250/Ø710	406,71	pcs
	131007	Tee 45° Ø1250/Ø630	369,20	pcs
	131008	Tee 45° Ø1250/Ø560	332,04	pcs
	131009	Tee 45° Ø1250/Ø500	295,37	pcs
	131010	Tee 45° Ø1250/Ø450	257,70	pcs
	131011	Tee 45° Ø1250/Ø400	219,95	pcs
	131012	Tee 45° Ø1250/Ø355	183,78	pcs
	131013	Tee 45° Ø1250/Ø315	160,82	pcs
	131014	Tee 45° Ø1250/Ø280	157,57	pcs

PICTURE	CODE	DESCRIPTION	PRICE	UNIT
	131015	Tee 45° Ø1250/Ø250	151,01	pcs
	131016	Tee 45° Ø1250/Ø224	144,53	pcs
	131017	Tee 45° Ø1250/Ø200	137,87	pcs
	131018	Tee 45° Ø1250/Ø180	131,31	pcs
	131019	Tee 45° Ø1250/Ø160	124,81	pcs
	131020	Tee 45° Ø1250/Ø150	122,40	pcs
	131021	Tee 45° Ø1250/Ø140	119,91	pcs
	131022	Tee 45° Ø1250/Ø125	118,16	pcs
	131023	Tee 45° Ø1250/Ø100	111,59	pcs
	131024	Tee 45° Ø1250/Ø80	109,02	pcs
	131025	Tee 45° Ø1120/Ø1120	481,97	pcs
	131026	Tee 45° Ø1120/Ø1000	438,14	pcs
	131027	Tee 45° Ø1120/Ø900	408,13	pcs

PICTURE	CODE	DESCRIPTION	PRICE	UNIT
	131028	Tee 45° Ø1120/Ø800	377,52	pcs
	131029	Tee 45° Ø1120/Ø710	347,84	pcs
	131030	Tee 45° Ø1120/Ø630	317,07	pcs
	131031	Tee 45° Ø1120/Ø560	286,72	pcs
	131032	Tee 45° Ø1120/Ø500	256,62	pcs
	131033	Tee 45° Ø1120/Ø450	227,43	pcs
	131034	Tee 45° Ø1120/Ø400	200,24	pcs
	131035	Tee 45° Ø1120/Ø355	173,96	pcs
	131036	Tee 45° Ø1120/Ø315	159,25	pcs
	131037	Tee 45° Ø1120/Ø280	154,33	pcs
	131038	Tee 45° Ø1120/Ø250	147,77	pcs
	131039	Tee 45° Ø1120/Ø224	141,29	pcs
	131040	Tee 45° Ø1120/Ø200	134,63	pcs

PICTURE	CODE	DESCRIPTION	PRICE	UNIT
	131041	Tee 45° Ø1120/Ø180	128,05	pcs
	131042	Tee 45° Ø1120/Ø160	121,49	pcs
	131043	Tee 45° Ø1120/Ø150	119,07	pcs
	131044	Tee 45° Ø1120/Ø140	116,67	pcs
	131045	Tee 45° Ø1120/Ø125	114,92	pcs
	131046	Tee 45° Ø1120/Ø100	108,35	pcs
	131047	Tee 45° Ø1120/Ø80	105,19	pcs
	131048	Tee 45° Ø1000/Ø1000	357,73	pcs
	131049	Tee 45° Ø1000/Ø900	334,78	pcs
	131050	Tee 45° Ø1000/Ø800	311,83	pcs
	131051	Tee 45° Ø1000/Ø710	288,88	pcs
	131052	Tee 45° Ø1000/Ø630	264,94	pcs
	131053	Tee 45° Ø1000/Ø560	241,31	pcs

PICTURE	CODE	DESCRIPTION	PRICE	UNIT
	131054	Tee 45° Ø1000/Ø500	217,78	pcs
	131055	Tee 45° Ø1000/Ø450	197,00	pcs
	131056	Tee 45° Ø1000/Ø400	180,52	pcs
	131057	Tee 45° Ø1000/Ø355	164,06	pcs
	131058	Tee 45° Ø1000/Ø315	157,57	pcs
	131059	Tee 45° Ø1000/Ø280	151,01	pcs
	131060	Tee 45° Ø1000/Ø250	144,53	pcs
	131061	Tee 45° Ø1000/Ø224	137,87	pcs
	131062	Tee 45° Ø1000/Ø200	131,31	pcs
	131063	Tee 45° Ø1000/Ø180	124,81	pcs
	131064	Tee 45° Ø1000/Ø160	118,16	pcs
	131065	Tee 45° Ø1000/Ø150	115,75	pcs
	131066	Tee 45° Ø1000/Ø140	113,34	pcs

PICTURE	CODE	DESCRIPTION	PRICE	UNIT
	131067	Tee 45° Ø1000/Ø125	111,59	pcs
	131068	Tee 45° Ø1000/Ø100	105,10	pcs
	131069	Tee 45° Ø1000/Ø80	92,81	pcs
	131070	Tee 45° Ø900/Ø900	311,83	pcs
	131071	Tee 45° Ø900/Ø800	292,13	pcs
	131072	Tee 45° Ø900/Ø710	270,83	pcs
	131073	Tee 45° Ø900/Ø630	249,47	pcs
	131074	Tee 45° Ø900/Ø560	229,84	pcs
	131075	Tee 45° Ø900/Ø500	210,13	pcs
	131076	Tee 45° Ø900/Ø450	188,77	pcs
	131077	Tee 45° Ø900/Ø400	172,29	pcs
	131078	Tee 45° Ø900/Ø355	159,25	pcs
	131079	Tee 45° Ø900/Ø315	147,77	pcs

PICTURE	CODE	DESCRIPTION	PRICE	UNIT
	131080	Tee 45° Ø900/Ø280	136,30	pcs
	131081	Tee 45° Ø900/Ø250	124,81	pcs
	131082	Tee 45° Ø900/Ø224	113,26	pcs
	131083	Tee 45° Ø900/Ø200	101,79	pcs
	131084	Tee 45° Ø900/Ø180	98,54	pcs
	131085	Tee 45° Ø900/Ø160	95,21	pcs
	131086	Tee 45° Ø900/Ø150	94,05	pcs
	131087	Tee 45° Ø900/Ø140	92,81	pcs
	131088	Tee 45° Ø900/Ø125	91,88	pcs
	131089	Tee 45° Ø900/Ø100	88,64	pcs
	131090	Tee 45° Ø900/Ø80	84,15	pcs
	131091	Tee 45° Ø800/Ø800	251,71	pcs
	131092	Tee 45° Ø800/Ø710	233,08	pcs

PICTURE	CODE	DESCRIPTION	PRICE	UNIT
	131093	Tee 45° Ø800/Ø630	214,54	pcs
	131094	Tee 45° Ø800/Ø560	201,90	pcs
	131095	Tee 45° Ø800/Ø500	190,09	pcs
	131096	Tee 45° Ø800/Ø450	177,28	pcs
	131097	Tee 45° Ø800/Ø400	165,64	pcs
	131098	Tee 45° Ø800/Ø355	154,08	pcs
	131099	Tee 45° Ø800/Ø315	142,28	pcs
	131100	Tee 45° Ø800/Ø280	130,63	pcs
	131101	Tee 45° Ø800/Ø250	114,92	pcs
	131102	Tee 45° Ø800/Ø224	107,44	pcs
	131103	Tee 45° Ø800/Ø200	98,54	pcs
	131104	Tee 45° Ø800/Ø180	93,63	pcs
	131105	Tee 45° Ø800/Ø160	90,31	pcs

PICTURE	CODE	DESCRIPTION	PRICE	UNIT
	131106	Tee 45° Ø800/Ø150	89,14	pcs
	131107	Tee 45° Ø800/Ø140	87,89	pcs
	131108	Tee 45° Ø800/Ø125	87,07	pcs
	131109	Tee 45° Ø800/Ø100	83,74	pcs
	131110	Tee 45° Ø800/Ø80	81,33	pcs
	131111	Tee 45° Ø710/Ø710	191,34	pcs
	131112	Tee 45° Ø710/Ø630	181,20	pcs
	131113	Tee 45° Ø710/Ø560	171,54	pcs
	131114	Tee 45° Ø710/Ø500	160,82	pcs
	131115	Tee 45° Ø710/Ø450	151,84	pcs
	131116	Tee 45° Ø710/Ø400	142,78	pcs
	131117	Tee 45° Ø710/Ø355	132,13	pcs
	131118	Tee 45° Ø710/Ø315	121,49	pcs

PICTURE	CODE	DESCRIPTION	PRICE	UNIT
	131119	Tee 45° Ø710/Ø280	110,84	pcs
	131120	Tee 45° Ø710/Ø250	105,10	pcs
	131121	Tee 45° Ø710/Ø224	96,62	pcs
	131122	Tee 45° Ø710/Ø200	93,63	pcs
	131123	Tee 45° Ø710/Ø180	90,31	pcs
	131124	Tee 45° Ø710/Ø160	87,07	pcs
	131125	Tee 45° Ø710/Ø150	85,90	pcs
	131126	Tee 45° Ø710/Ø140	84,65	pcs
	131127	Tee 45° Ø710/Ø125	83,74	pcs
	131128	Tee 45° Ø710/Ø100	80,41	pcs
	131129	Tee 45° Ø710/Ø80	76,50	pcs
	131130	Tee 45° Ø630/Ø630	166,48	pcs
	131131	Tee 45° Ø630/Ø560	147,19	pcs

PICTURE	CODE	DESCRIPTION	PRICE	UNIT
	131132	Tee 45° Ø630/Ø500	128,05	pcs
	131133	Tee 45° Ø630/Ø450	124,81	pcs
	131134	Tee 45° Ø630/Ø400	118,16	pcs
	131135	Tee 45° Ø630/Ø355	114,92	pcs
	131136	Tee 45° Ø630/Ø315	110,27	pcs
	131137	Tee 45° Ø630/Ø280	105,78	pcs
	131138	Tee 45° Ø630/Ø250	101,11	pcs
	131139	Tee 45° Ø630/Ø224	96,62	pcs
	131140	Tee 45° Ø630/Ø200	91,88	pcs
	131141	Tee 45° Ø630/Ø180	87,32	pcs
	131142	Tee 45° Ø630/Ø160	82,83	pcs
	131143	Tee 45° Ø630/Ø150	81,08	pcs
	131144	Tee 45° Ø630/Ø140	79,25	pcs

PICTURE	CODE	DESCRIPTION	PRICE	UNIT
	131145	Tee 45° Ø630/Ø125	78,16	pcs
	131146	Tee 45° Ø630/Ø100	72,18	pcs
	131147	Tee 45° Ø630/Ø80	56,46	pcs
	131148	Tee 45° Ø560/Ø560	132,72	pcs
	131149	Tee 45° Ø560/Ø500	124,81	pcs
	131150	Tee 45° Ø560/Ø450	121,49	pcs
	131151	Tee 45° Ø560/Ø400	114,92	pcs
	131152	Tee 45° Ø560/Ø355	110,27	pcs
	131153	Tee 45° Ø560/Ø315	105,78	pcs
	131154	Tee 45° Ø560/Ø280	98,54	pcs
	131155	Tee 45° Ø560/Ø250	89,97	pcs
	131156	Tee 45° Ø560/Ø224	82,08	pcs
	131157	Tee 45° Ø560/Ø200	75,58	pcs

PICTURE	CODE	DESCRIPTION	PRICE	UNIT
	131158	Tee 45° Ø560/Ø180	67,35	pcs
	131159	Tee 45° Ø560/Ø160	62,45	pcs
	131160	Tee 45° Ø560/Ø150	61,20	pcs
	131161	Tee 45° Ø560/Ø140	59,95	pcs
	131162	Tee 45° Ø560/Ø125	59,12	pcs
	131163	Tee 45° Ø560/Ø100	55,88	pcs
	131164	Tee 45° Ø560/Ø80	52,63	pcs
	131165	Tee 45° Ø500/Ø500	116,58	pcs
	131166	Tee 45° Ø500/Ø450	103,94	pcs
	131167	Tee 45° Ø500/Ø400	91,22	pcs
	131168	Tee 45° Ø500/Ø355	84,74	pcs
	131169	Tee 45° Ø500/Ø315	80,41	pcs
	131170	Tee 45° Ø500/Ø280	77,17	pcs

PICTURE	CODE	DESCRIPTION	PRICE	UNIT
	131171	Tee 45° Ø500/Ø250	73,92	pcs
	131172	Tee 45° Ø500/Ø224	68,93	pcs
	131173	Tee 45° Ø500/Ø200	65,69	pcs
	131174	Tee 45° Ø500/Ø180	62,45	pcs
	131175	Tee 45° Ø500/Ø160	57,46	pcs
	131176	Tee 45° Ø500/Ø150	56,30	pcs
	131177	Tee 45° Ø500/Ø140	55,05	pcs
	131178	Tee 45° Ø500/Ø125	54,22	pcs
	131179	Tee 45° Ø500/Ø100	49,23	pcs
	131180	Tee 45° Ø500/Ø80	47,32	pcs
	131181	Tee 45° Ø450/Ø450	90,31	pcs
	131182	Tee 45° Ø450/Ø400	86,40	pcs
	131183	Tee 45° Ø450/Ø355	82,33	pcs

PICTURE	CODE	DESCRIPTION	PRICE	UNIT
	131184	Tee 45° Ø450/Ø315	78,84	pcs
	131185	Tee 45° Ø450/Ø280	74,67	pcs
	131186	Tee 45° Ø450/Ø250	70,59	pcs
	131187	Tee 45° Ø450/Ø224	66,78	pcs
	131188	Tee 45° Ø450/Ø200	62,95	pcs
	131189	Tee 45° Ø450/Ø180	59,12	pcs
	131190	Tee 45° Ø450/Ø160	55,21	pcs
	131191	Tee 45° Ø450/Ø150	53,72	pcs
	131192	Tee 45° Ø450/Ø140	52,22	pcs
	131193	Tee 45° Ø450/Ø125	51,14	pcs
	131194	Tee 45° Ø450/Ø100	47,32	pcs
	131195	Tee 45°κ Ø450/Ø80	43,08	pcs
	131196	Tee 45° Ø400/Ø400	80,99	pcs

PICTURE	CODE	DESCRIPTION	PRICE	UNIT
	131197	Tee 45° Ø400/Ø355	72,01	pcs
	131198	Tee 45° Ø400/Ø315	62,61	pcs
	131199	Tee 45° Ø400/Ø280	58,54	pcs
	131200	Tee 45° Ø400/Ø250	54,30	pcs
	131201	Tee 45° Ø400/Ø224	51,47	pcs
	131202	Tee 45° Ø400/Ø200	48,98	pcs
	131203	Tee 45° Ø400/Ø180	46,57	pcs
	131204	Tee 45° Ø400/Ø160	44,08	pcs
	131205	Tee 45° Ø400/Ø150	43,24	pcs
	131206	Tee 45°κ Ø400/Ø140	42,24	pcs
	131207	Tee 45° Ø400/Ø125	41,58	pcs
	131208	Tee 45° Ø400/Ø100	39,09	pcs
	131209	Tee 45° Ø400/Ø80	36,76	pcs

PICTURE	CODE	DESCRIPTION	PRICE	UNIT
	131210	Tee 45°κ Ø355/Ø355	57,80	pcs
	131211	Tee 45° Ø355/Ø315	55,88	pcs
	131212	Tee 45° Ø355/Ø280	53,97	pcs
	131213	Tee 45° Ø355/Ø250	51,47	pcs
	131214	Tee 45° Ø355/Ø224	48,98	pcs
	131215	Tee 45° Ø355/Ø200	46,57	pcs
	131216	Tee 45° Ø355/Ø180	44,08	pcs
	131217	Tee 45° Ø355/Ø160	41,58	pcs
	131218	Tee 45° Ø355/Ø150	40,75	pcs
	131219	Tee 45° Ø355/Ø140	39,75	pcs
	131220	Tee 45° Ø355/Ø125	39,09	pcs
	131221	Tee 45° Ø355/Ø100	36,76	pcs
	131222	Tee 45° Ø355/Ø80	34,01	pcs

PICTURE	CODE	DESCRIPTION	PRICE	UNIT
	131223	Tee 45° Ø315/Ø315	51,47	pcs
	131224	Tee 45° Ø315/Ø280	45,40	pcs
	131225	Tee 45° Ø315/Ø250	40,83	pcs
	131226	Tee 45° Ø315/Ø224	38,66	pcs
	131227	Tee 45° Ø315/Ø200	36,76	pcs
	131228	Tee 45° Ø315/Ø180	34,60	pcs
	131229	Tee 45° Ø315/Ø160	32,68	pcs
	131230	Tee 45° Ø315/Ø150	32,10	pcs
	131231	Tee 45° Ø315/Ø140	31,60	pcs
	131232	Tee 45° Ø315/Ø125	31,11	pcs
	131233	Tee 45° Ø315/Ø100	28,77	pcs
	131234	Tee 45° Ø315/Ø80	25,85	pcs
	131235	Tee 45° Ø280/Ø280	35,60	pcs

PICTURE	CODE	DESCRIPTION	PRICE	UNIT
	131236	Tee 45° Ø280/Ø250	33,68	pcs
	131237	Tee 45° Ø280/Ø224	32,93	pcs
	131238	Tee 45° Ø280/Ø200	30,43	pcs
	131239	Tee 45° Ø280/Ø180	27,86	pcs
	131240	Tee 45° Ø280/Ø160	25,69	pcs
	131241	Tee 45° Ø280/Ø150	25,03	pcs
	131242	Tee 45° Ø280/Ø140	24,28	pcs
	131243	Tee 45° Ø280/Ø125	23,78	pcs
	131244	Tee 45° Ø280/Ø100	21,86	pcs
	131245	Tee 45° Ø280/Ø80	19,12	pcs
	131246	Tee 45° Ø250/Ø250	35,51	pcs
	131247	Tee 45° Ø250/Ø224	32,68	pcs
	131248	Tee 45° Ø250/Ø200	29,86	pcs

PICTURE	CODE	DESCRIPTION	PRICE	UNIT
	131249	Tee 45° Ø250/Ø180	27,19	pcs
	131250	Tee 45° Ø250/Ø160	24,36	pcs
	131251	Tee 45° Ø250/Ø150	23,36	pcs
	131252	Tee 45° Ø250/Ø140	22,29	pcs
	131253	Tee 45° Ø250/Ø125	21,54	pcs
	131254	Tee 45° Ø250/Ø100	18,71	pcs
	131255	Tee 45° Ø250/Ø80	16,71	pcs
	131256	Tee 45° Ø224/Ø224	24,70	pcs
	131257	Tee 45° Ø224/Ø200	23,54	pcs
	131258	Tee 45° Ø224/Ø180	22,36	pcs
	131259	Tee 45° Ø224/Ø160	21,20	pcs
	131260	Tee 45° Ø224/Ø150	20,87	pcs
	131261	Tee 45° Ø224/Ø140	20,37	pcs

PICTURE	CODE	DESCRIPTION	PRICE	UNIT
	131262	Tee 45° Ø224/Ø125	19,96	pcs
	131263	Tee 45° Ø224/Ø100	16,71	pcs
	131264	Tee 45° Ø224/Ø80	16,38	pcs
	131265	Tee 45° Ø200/Ø200	23,54	pcs
	131266	Tee 45° Ø200/Ø180	20,54	pcs
	131267	Tee 45° Ø200/Ø160	18,96	pcs
	131268	Tee 45° Ø200/Ø150	18,05	pcs
	131269	Tee 45° Ø200/Ø140	17,21	pcs
	131270	Tee 45° Ø200/Ø125	16,55	pcs
	131271	Tee 45° Ø200/Ø100	16,38	pcs
	131272	Tee 45° Ø200/Ø80	14,56	pcs
	131273	Tee 45° Ø180/Ø180	18,05	pcs
	131274	Tee 45° Ø180/Ø160	17,30	pcs

PICTURE	CODE	DESCRIPTION	PRICE	UNIT
	131275	Tee 45° Ø180/Ø150	17,05	pcs
	131276	Tee 45° Ø180/Ø140	16,71	pcs
	131277	Tee 45° Ø180/Ø125	16,38	pcs
	131278	Tee 45° Ø180/Ø100	14,56	pcs
	131279	Tee 45° Ø180/Ø80	11,81	pcs
	131280	Tee 45° Ø160/Ø160	17,30	pcs
	131281	Tee 45° Ø160/Ø150	16,30	pcs
	131282	Tee 45° Ø160/Ø140	15,30	pcs
	131283	Tee 45° Ø160/Ø125	14,56	pcs
	131284	Tee 45° Ø160/Ø100	11,81	pcs
	131285	Tee 45° Ø160/Ø80	11,31	pcs
	131286	Tee 45° Ø150/Ø150	15,80	pcs
	131287	Tee 45° Ø150/Ø140	14,13	pcs

PICTURE	CODE	DESCRIPTION	PRICE	UNIT
	131288	Tee 45° Ø150/Ø125	12,47	pcs
	131289	Tee 45° Ø150/Ø100	11,31	pcs
	131290	Tee 45° Ø150/Ø80	10,98	pcs
	131291	Tee 45° Ø140/Ø140	13,38	pcs
	131292	Tee 45° Ø140/Ø125	12,22	pcs
	131293	Tee 45° Ø140/Ø100	10,98	pcs
	131294	Tee 45° Ø140/Ø80	10,89	pcs
	131295	Tee 45° Ø125/Ø125	11,81	pcs
	131296	Tee 45° Ø125/Ø100	10,81	pcs
	131297	Tee 45° Ø125/Ø80	10,73	pcs
	131298	Tee 45° Ø100/Ø100	10,81	pcs
	131299	Tee 45° Ø100/Ø80	10,56	pcs
	131300	Tee 45° Ø80/Ø80	10,31	pcs

PICTURE	CODE	DESCRIPTION	PRICE	UNIT
132. Reduction rectangular to spiral				
	132001	Reduction between rectangular and spiral duct Based on customer request, which needs to include drawing and dimmensions	Call	pcs
118. Collar saddle for spiral tubes				
	118001	Collar saddle Ø1120/Øxxxx	81,97	pcs
	118002	Collar saddle Ø1000/Øxxxx	69,91	pcs
	118003	Collar saddle Ø900/Øxxxx	60,35	pcs
	118004	Collar saddle Ø800/Øxxxx	50,42	pcs
	118005	Collar saddle Ø710/Øxxxx	39,68	pcs
	118006	Collar saddle Ø630/Øxxxx	28,81	pcs
	118007	Collar saddle Ø560/Øxxxx	25,12	pcs
	118008	Collar saddle Ø500/Øxxxx	21,33	pcs
	118009	Collar saddle Ø450/Øxxxx	19,48	pcs
	118010	Collar saddle Ø400/Øxxxx	17,64	pcs
	118011	Collar saddle Ø355/Øxxxx	16,28	pcs

PICTURE	CODE	DESCRIPTION	PRICE	UNIT
	118012	Collar saddle Ø315/Øxxxx	11,94	pcs
	118013	Collar saddle Ø280/Øxxxx	9,02	pcs
	118014	Collar saddle Ø250/Øxxxx	7,90	pcs
	118015	Collar saddle Ø224/Øxxxx	7,66	pcs
	118016	Collar saddle Ø200/Øxxxx	6,06	pcs
	118017	Collar saddle Ø180/Øxxxx	5,70	pcs
	118018	Collar saddle Ø160/Øxxxx	5,09	pcs
	118019	Collar saddle Ø150/Øxxxx	4,97	pcs
	118020	Collar saddle Ø140/Øxxxx	4,63	pcs
	118021	Collar saddle Ø125/Øxxxx	4,38	pcs
	118022	Collar saddle Ø100/Øxxxx	3,63	pcs
	118023	Collar saddle Ø80/Øxxxx	3,45	pcs

PICTURE	CODE	DESCRIPTION	PRICE	UNIT
119. Collar plate for rectangular air ducts				
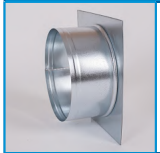	119001	Collar plate with diameter Ø80	2,61	pcs
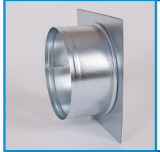	119002	Collar plate with diameter Ø100	2,73	pcs
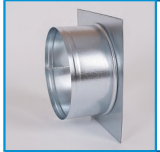	119003	Collar plate with diameter Ø125	3,33	pcs
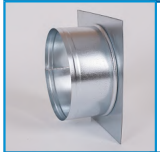	119004	Collar plate with diameter Ø140	3,56	pcs
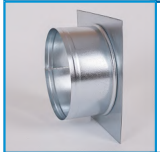	119005	Collar plate with diameter Ø150	3,80	pcs
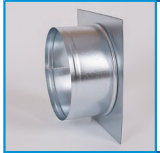	119006	Collar plate with diameter Ø160	4,04	pcs
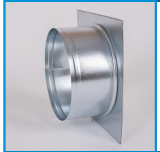	119007	Collar plate with diameter Ø180	4,22	pcs
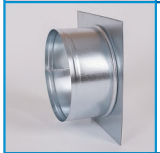	119008	Collar plate with diameter Ø200	4,45	pcs
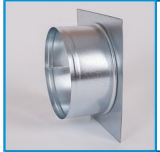	119009	Collar plate with diameter Ø224	5,41	pcs
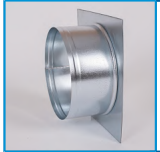	119010	Collar plate with diameter Ø250	6,36	pcs
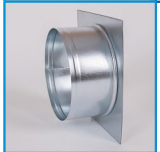	119011	Collar plate with diameter Ø280	7,37	pcs
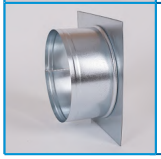	119012	Collar plate with diameter Ø315	7,84	pcs

PICTURE	CODE	DESCRIPTION	PRICE	UNIT
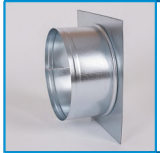	119013	Collar plate with diameter Ø355	9,44	pcs
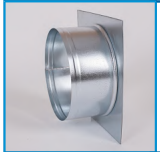	119014	Collar plate with diameter Ø400	10,57	pcs
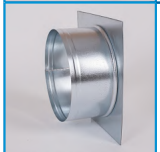	119015	Collar plate with diameter Ø450	11,94	pcs
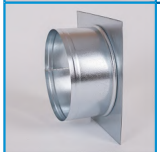	119016	Collar plate with diameter Ø500	14,02	pcs
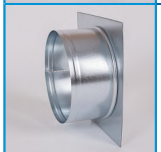	119017	Collar plate with diameter Ø560	16,33	pcs
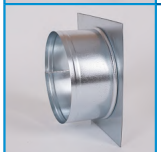	119018	Collar plate with diameter Ø630	18,77	pcs
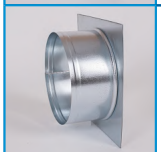	119019	Collar plate with diameter Ø710	25,84	pcs
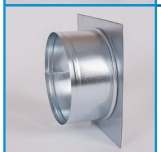	119020	Collar plate with diameter Ø800	32,79	pcs
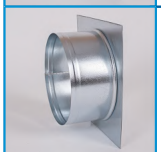	119021	Collar plate with diameter Ø900	39,08	pcs
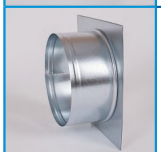	119022	Collar plate with diameter Ø1000	45,44	pcs
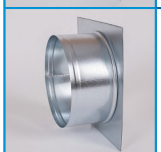	119023	Collar plate with diameter Ø1120	50,55	pcs
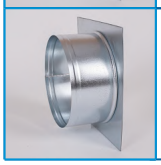	119024	Collar plate with diameter Ø1250	55,60	pcs

PICTURE	CODE	DESCRIPTION	PRICE	UNIT
133. Oval ducts				
	133001	Oval duct 390x150 Net section: 0,053m²	15,75	m.
	133002	Oval duct 410x150 Net section: 0,057m²	16,47	m.
	133003	Oval duct 400x200 Net section: 0,068m²	16,47	m.
	133004	Oval duct 480x150 Net section: 0,066m²	19,61	m.
	133005	Oval duct 450x200 Net section: 0,080m²	19,61	m.
	133006	Oval duct 540x150 Net section: 0,077m²	21,80	m.
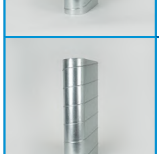	133007	Oval duct 520x200 Net section: 0,094m²	21,80	m.
	133008	Oval duct 490x250 Net section: 0,108m²	21,80	m.
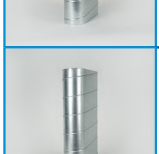	133009	Oval duct 620x150 Net section: 0,088m²	26,86	m.
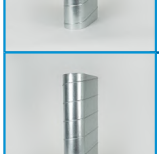	133010	Oval duct 600x200 Net section: 0,110m²	26,86	m.
	133011	Oval duct 560x250 Net section: 0,128m²	26,86	m.
	133012	Oval duct 700x150 Net section: 0,100m²	30,06	m.

PICTURE	CODE	DESCRIPTION	PRICE	UNIT
	133013	Oval duct 680x200 Net section: 0,126m²	30,06	m.
	133014	Oval duct 650x250 Net section: 0,147m²	30,06	m.
	133015	Oval duct 610x300 Net section: 0,165m²	30,06	m.
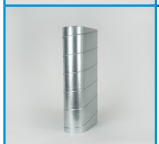	133016	Oval duct 790x150 Net section: 0,114m²	34,68	m.
	133017	Oval duct 770x200 Net section: 0,144m²	34,68	m.
	133018	Oval duct 740x250 Net section: 0,171m²	34,68	m.
	133019	Oval duct 710x300 Net section: 0,193m²	34,68	m.
	133020	Oval duct 690x350 Net section: 0,212m²	34,68	m.
	133021	Oval duct 660x400 Net section: 0,226m²	34,68	m.
	133022	Oval duct 880x200 Net section: 0,166m²	38,32	m.
	133023	Oval duct 850x250 Net section: 0,198m²	38,32	m.
	133024	Oval duct 820x300 Net section: 0,226m²	38,32	m.
	133025	Oval duct 790x350 Net section: 0,250m²	38,32	m.

PICTURE	CODE	DESCRIPTION	PRICE	UNIT
	133026	Oval duct 770x400 Net section: 0,270m²	38,32	m.
	133027	Oval duct 740x450 Net section: 0,286m²	38,32	m.
	133028	Oval duct 710x500 Net section: 0,298m²	38,32	m.
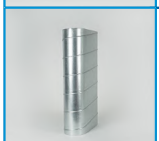	133029	Oval duct 980x250 Net section: 0,230m²	47,96	m.
	133030	Oval duct 940x300 Net section: 0,264m²	47,96	m.
	133031	Oval duct 920x350 Net section: 0,294m²	47,96	m.
	133032	Oval duct 900x400 Net section: 0,320m²	47,96	m.
	133033	Oval duct 870x450 Net section: 0,343m²	47,96	m.
	133034	Oval duct 840x500 Net section: 0,361m²	47,96	m.
	133035	Oval duct 1120x250 Net section: 0,265m²	55,15	m.
	133036	Oval duct 1090x300 Net section: 0,306m²	55,15	m.
	133037	Oval duct 1070x350 Net section: 0,343m²	55,15	m.
	133038	Oval duct 1040x400 Net section: 0,377m²	55,15	m.

PICTURE	CODE	DESCRIPTION	PRICE	UNIT
	133039	Oval duct 1010x450 Net section: 0,406m²	55,15	m.
	133040	Oval duct 980x500 Net section: 0,432m²	55,15	m.
	133041	Oval duct 1240x300 Net section: 0,353m²	61,92	m.
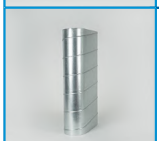	133042	Oval duct 1220x350 Net section: 0,398m²	61,92	m.
	133043	Oval duct 1200x400 Net section: 0,440m²	61,92	m.
	133044	Oval duct 1170x450 Net section: 0,477m²	61,92	m.
	133045	Oval duct 1140x500 Net section: 0,510m²	61,92	m.
	133046	Oval duct 1380x350 Net section: 0,453m²	76,62	m.
	133047	Oval duct 1350x400 Net section: 0,502m²	76,62	m.
	133048	Oval duct 1330x450 Net section: 0,548m²	76,62	m.
	133049	Oval duct 1300x500 Net section: 0,589m²	76,62	m.
	133050	Oval duct 1570x350 Net section: 0,519m²	85,47	m.
	133051	Oval duct 1540x400 Net section: 0,578m²	85,47	m.

PICTURE	CODE	DESCRIPTION	PRICE	UNIT
	133052	Oval duct 1520x450 Net section: 0,632m²	85,47	m.
	133053	Oval duct 1490x500 Net section: 0,683m²	85,47	m.
	133054	Oval duct 1750x400 Net section: 0,659m²	94,36	m.
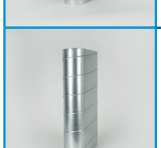	133055	Oval duct 1720x450 Net section: 0,724m²	94,36	m.
	133056	Oval duct 1690x500 Net section: 0,785m²	94,36	m.
134. Oval elbows BFL 90°				
	134001	Elbow 90° 390x150 Net section: 0,053m²	32,51	pcs
	134002	Elbow 90° 410x150 Net section: 0,057m²	32,51	pcs
	134003	Elbow 90° 400x200 Net section: 0,068m²	32,51	pcs
	134004	Elbow 90° 480x150 Net section: 0,066m²	45,97	pcs
	134005	Elbow 90° 450x200 Net section: 0,080m²	45,97	pcs
	134006	Elbow 90° 540x150 Net section: 0,077m²	59,54	pcs
	134007	Elbow 90° 520x200 Net section: 0,094m²	59,54	pcs

PICTURE	CODE	DESCRIPTION	PRICE	UNIT
	134008	Elbow 90° 490x250 Net section: 0,108m²	59,54	pcs
	134009	Elbow 90° 620x150 Net section: 0,088m²	73,96	pcs
	134010	Elbow 90° 600x200 Net section: 0,110m²	73,96	pcs
	134011	Elbow 90° 560x250 Net section: 0,128m²	73,96	pcs
	134012	Elbow 90° 700x150 Net section: 0,100m²	87,95	pcs
	134013	Elbow 90° 680x200 Net section: 0,126m²	87,95	pcs
	134014	Elbow 90° 650x250 Net section: 0,147m²	87,95	pcs
	134015	Elbow 90° 610x300 Net section: 0,165m²	87,95	pcs
	134016	Elbow 90° 790x150 Net section: 0,114m²	103,94	pcs
	134017	Elbow 90° 770x200 Net section: 0,144m²	103,94	pcs
	134018	Elbow 90° 740x250 Net section: 0,171m²	103,94	pcs
	134019	Elbow 90° 710x300 Net section: 0,193m²	103,94	pcs
	134020	Elbow 90° 690x350 Net section: 0,212m²	103,94	pcs

PICTURE	CODE	DESCRIPTION	PRICE	UNIT
	134021	Elbow 90° 660x400 Net section: 0,226m²	103,94	pcs
	134022	Elbow 90° 880x200 Net section: 0,166m²	119,51	pcs
	134023	Elbow 90° 850x250 Net section: 0,198m²	119,51	pcs
	134024	Elbow 90° 820x300 Net section: 0,226m²	119,51	pcs
	134025	Elbow 90° 790x350 Net section: 0,250m²	119,51	pcs
	134026	Elbow 90° 770x400 Net section: 0,270m²	119,51	pcs
	134027	Elbow 90° 740x450 Net section: 0,286m²	119,51	pcs
	134028	Elbow 90° 710x500 Net section: 0,298m²	119,51	pcs
	134029	Elbow 90° 980x250 Net section: 0,230m²	68,16	pcs
	134030	Elbow 90° 940x300 Net section: 0,264m²	68,16	pcs
	134031	Elbow 90° 920x350 Net section: 0,294m²	68,16	pcs
	134032	Elbow 90° 900x400 Net section: 0,320m²	68,16	pcs
	134033	Elbow 90° 870x450 Net section: 0,343m²	68,16	pcs

PICTURE	CODE	DESCRIPTION	PRICE	UNIT
	134034	Elbow 90° 840x500 Net section: 0,361m²	68,16	pcs
	134035	Elbow 90° 1120x250 Net section: 0,265m²	183,13	pcs
	134036	Elbow 90° 1090x300 Net section: 0,306m²	183,13	pcs
	134037	Elbow 90° 1070x350 Net section: 0,343m²	183,13	pcs
	134038	Elbow 90° 1040x400 Net section: 0,377m²	183,13	pcs
	134039	Elbow 90° 1010x450 Net section: 0,406m²	183,13	pcs
	134040	Elbow 90° 980x500 Net section: 0,432m²	183,13	pcs
	134041	Elbow 90° 1240x300 Net section: 0,353m²	231,18	pcs
	134042	Elbow 90° 1220x350 Net section: 0,398m²	231,18	pcs
	134043	Elbow 90° 1200x400 Net section: 0,440m²	231,18	pcs
	134044	Elbow 90° 1170x450 Net section: 0,477m²	231,18	pcs
	134045	Elbow 90° 1140x500 Net section: 0,510m²	231,18	pcs
	134046	Elbow 90° 1380x350 Net section: 0,453m²	266,38	pcs

PICTURE	CODE	DESCRIPTION	PRICE	UNIT
	134047	Elbow 90° 1350x400 Net section: 0,502m²	266,38	pcs
	134048	Elbow 90° 1330x450 Net section: 0,548m²	266,38	pcs
	134049	Elbow 90° 1300x500 Net section: 0,589m²	266,38	pcs
	134050	Elbow 90° 1570x350 Net section: 0,519m²	338,60	pcs
	134051	Elbow 90° 1540x400 Net section: 0,578m²	338,60	pcs
	134052	Elbow 90° 1520x450 Net section: 0,632m²	338,60	pcs
	134053	Elbow 90° 1490x500 Net section: 0,683m²	338,60	pcs
	134054	Elbow 90° 1750x400 Net section: 0,659m²	411,00	pcs
	134055	Elbow 90° 1720x450 Net section: 0,724m²	411,00	pcs
	134056	Elbow 90° 1690x500 Net section: 0,785m²	411,00	pcs
135. Oval elbows BFL 60°				
	135001	Elbow 60° 390x150 Net section: 0,053m²	22,85	pcs
	135002	Elbow 60° 410x150 Net section: 0,057m²	22,85	pcs

PICTURE	CODE	DESCRIPTION	PRICE	UNIT
	135003	Elbow 60° 400x200 Net section: 0,068m²	22,85	pcs
	135004	Elbow 60° 480x150 Net section: 0,066m²	32,34	pcs
	135005	Elbow 60° 450x200 Net section: 0,080m²	32,34	pcs
	135006	Elbow 60° 540x150 Net section: 0,077m²	41,80	pcs
	135007	Elbow 60° 520x200 Net section: 0,094m²	41,80	pcs
	135008	Elbow 60° 490x250 Net section: 0,108m²	41,80	pcs
	135009	Elbow 60° 620x150 Net section: 0,088m²	51,88	pcs
	135010	Elbow 60° 600x200 Net section: 0,110m²	51,88	pcs
	135011	Elbow 60° 560x250 Net section: 0,128m²	51,88	pcs
	135012	Elbow 60° 700x150 Net section: 0,100m²	60,93	pcs
	135013	Elbow 60° 680x200 Net section: 0,126m²	60,93	pcs
	135014	Elbow 60° 650x250 Net section: 0,147m²	60,93	pcs
	135015	Elbow 60° 610x300 Net section: 0,165m²	60,93	pcs

PICTURE	CODE	DESCRIPTION	PRICE	UNIT
	135016	Elbow 60° 790x150 Net section: 0,114m²	72,84	pcs
	135017	Elbow 60° 770x200 Net section: 0,144m²	72,84	pcs
	135018	Elbow 60° 740x250 Net section: 0,171m²	72,84	pcs
	135019	Elbow 60° 710x300 Net section: 0,193m²	72,84	pcs
	135020	Elbow 60° 690x350 Net section: 0,212m²	72,84	pcs
	135021	Elbow 60° 660x400 Net section: 0,226m²	72,84	pcs
	135022	Elbow 60° 880x200 Net section: 0,166m²	83,87	pcs
	135023	Elbow 60° 850x250 Net section: 0,198m²	83,87	pcs
	135024	Elbow 60° 820x300 Net section: 0,226m²	83,87	pcs
	135025	Elbow 60° 790x350 Net section: 0,250m²	83,87	pcs
	135026	Elbow 60° 770x400 Net section: 0,270m²	83,87	pcs
	135027	Elbow 60° 740x450 Net section: 0,286m²	83,87	pcs
	135028	Elbow 60° 710x500 Net section: 0,298m²	83,87	pcs

PICTURE	CODE	DESCRIPTION	PRICE	UNIT
	135029	Elbow 60° 980x250 Net section: 0,230m²	102,64	pcs
	135030	Elbow 60° 940x300 Net section: 0,264m²	102,64	pcs
	135031	Elbow 60° 920x350 Net section: 0,294m²	102,64	pcs
	135032	Elbow 60° 900x400 Net section: 0,320m²	102,64	pcs
	135033	Elbow 60° 870x450 Net section: 0,343m²	102,64	pcs
	135034	Elbow 60° 840x500 Net section: 0,361m²	102,64	pcs
	135035	Elbow 60° 1120x250 Net section: 0,265m²	128,27	pcs
	135036	Elbow 60° 1090x300 Net section: 0,306m²	128,27	pcs
	135037	Elbow 60° 1070x350 Net section: 0,343m²	128,27	pcs
	135038	Elbow 60° 1040x400 Net section: 0,377m²	128,27	pcs
	135039	Elbow 60° 1010x450 Net section: 0,406m²	128,27	pcs
	135040	Elbow 60° 980x500 Net section: 0,432m²	128,27	pcs
	135041	Elbow 60° 1240x300 Net section: 0,353m²	161,91	pcs

PICTURE	CODE	DESCRIPTION	PRICE	UNIT
	135042	Elbow 60° 1220x350 Net section: 0,398m²	161,91	pcs
	135043	Elbow 60° 1200x400 Net section: 0,440m²	161,91	pcs
	135044	Elbow 60° 1170x450 Net section: 0,477m²	161,91	pcs
	135045	Elbow 60° 1140x500 Net section: 0,510m²	161,91	pcs
	135046	Elbow 60° 1380x350 Net section: 0,453m²	186,51	pcs
	135047	Elbow 60° 1350x400 Net section: 0,502m²	186,51	pcs
	135048	Elbow 60° 1330x450 Net section: 0,548m²	186,51	pcs
	135049	Elbow 60° 1300x500 Net section: 0,589m²	186,51	pcs
	135050	Elbow 60° 1570x350 Net section: 0,519m²	237,09	pcs
	135051	Elbow 60° 1540x400 Net section: 0,578m²	237,09	pcs
	135052	Elbow 60° 1520x450 Net section: 0,632m²	237,09	pcs
	135053	Elbow 60° 1490x500 Net section: 0,683m²	237,09	pcs
	135054	Elbow 60° 1750x400 Net section: 0,659m²	287,84	pcs

PICTURE	CODE	DESCRIPTION	PRICE	UNIT
	135055	Elbow 60° 1720x450 Net section: 0,724m²	287,84	pcs
	135056	Elbow 60° 1690x500 Net section: 0,785m²	287,84	pcs
136. Oval elbows BFL 45°				
	136001	Elbow 45° 390x150 Net section: 0,053m²	21,20	pcs
	136002	Elbow 45° 410x150 Net section: 0,057m²	21,20	pcs
	136003	Elbow 45° 400x200 Net section: 0,068m²	21,20	pcs
	136004	Elbow 45° 480x150 Net section: 0,066m²	29,89	pcs
	136005	Elbow 45° 450x200 Net section: 0,080m²	29,89	pcs
	136006	Elbow 45° 540x150 Net section: 0,077m²	38,76	pcs
	136007	Elbow 45° 520x200 Net section: 0,094m²	38,76	pcs
	136008	Elbow 45° 490x250 Net section: 0,108m²	38,76	pcs
	136009	Elbow 45° 620x150 Net section: 0,088m²	48,06	pcs
	136010	Elbow 45° 600x200 Net section: 0,110m²	48,06	pcs

PICTURE	CODE	DESCRIPTION	PRICE	UNIT
	136011	Elbow 45° 560x250 Net section: 0,128m²	48,06	pcs
	136012	Elbow 45° 700x150 Net section: 0,100m²	57,19	pcs
	136013	Elbow 45° 680x200 Net section: 0,126m²	57,19	pcs
	136014	Elbow 45° 650x250 Net section: 0,147m²	57,19	pcs
	136015	Elbow 45° 610x300 Net section: 0,165m²	57,19	pcs
	136016	Elbow 45° 790x150 Net section: 0,114m²	67,52	pcs
	136017	Elbow 45° 770x200 Net section: 0,144m²	67,52	pcs
	136018	Elbow 45° 740x250 Net section: 0,171m²	67,52	pcs
	136019	Elbow 45° 710x300 Net section: 0,193m²	67,52	pcs
	136020	Elbow 45° 690x350 Net section: 0,212m²	67,52	pcs
	136021	Elbow 45° 660x400 Net section: 0,226m²	67,52	pcs
	136022	Elbow 45° 880x200 Net section: 0,166m²	77,78	pcs
	136023	Elbow 45° 850x250 Net section: 0,198m²	77,78	pcs

PICTURE	CODE	DESCRIPTION	PRICE	UNIT
	136024	Elbow 45° 820x300 Net section: 0,226m²	77,78	pcs
	136025	Elbow 45° 790x350 Net section: 0,250m²	77,78	pcs
	136026	Elbow 45° 770x400 Net section: 0,270m²	77,78	pcs
	136027	Elbow 45° 740x450 Net section: 0,286m²	77,78	pcs
	136028	Elbow 45° 710x500 Net section: 0,298m²	77,78	pcs
	136029	Elbow 45° 980x250 Net section: 0,230m²	95,25	pcs
	136030	Elbow 45° 940x300 Net section: 0,264m²	95,25	pcs
	136031	Elbow 45° 920x350 Net section: 0,294m²	95,25	pcs
	136032	Elbow 45° 900x400 Net section: 0,320m²	95,25	pcs
	136033	Elbow 45° 870x450 Net section: 0,343m²	95,25	pcs
	136034	Elbow 45° 840x500 Net section: 0,361m²	95,25	pcs
	136035	Elbow 45° 1120x250 Net section: 0,265m²	119,07	pcs
	136036	Elbow 45° 1090x300 Net section: 0,306m²	119,07	pcs

PICTURE	CODE	DESCRIPTION	PRICE	UNIT
	136037	Elbow 45° 1070x350 Net section: 0,343m²	119,07	pcs
	136038	Elbow 45° 1040x400 Net section: 0,377m²	119,07	pcs
	136039	Elbow 45° 1010x450 Net section: 0,406m²	119,07	pcs
	136040	Elbow 45° 980x500 Net section: 0,432m²	119,07	pcs
	136041	Elbow 45° 1240x300 Net section: 0,353m²	150,35	pcs
	136042	Elbow 45° 1220x350 Net section: 0,398m²	150,35	pcs
	136043	Elbow 45° 1200x400 Net section: 0,440m²	150,35	pcs
	136044	Elbow 45° 1170x450 Net section: 0,477m²	150,35	pcs
	136045	Elbow 45° 1140x500 Net section: 0,510m²	150,35	pcs
	136046	Elbow 45° 1380x350 Net section: 0,453m²	173,21	pcs
	136047	Elbow 45° 1350x400 Net section: 0,502m²	173,21	pcs
	136048	Elbow 45° 1330x450 Net section: 0,548m²	173,21	pcs
	136049	Elbow 45° 1300x500 Net section: 0,589m²	173,21	pcs

PICTURE	CODE	DESCRIPTION	PRICE	UNIT
	136050	Elbow 45° 1570x350 Net section: 0,519m²	220,23	pcs
	136051	Elbow 45° 1540x400 Net section: 0,578m²	220,23	pcs
	136052	Elbow 45° 1520x450 Net section: 0,632m²	220,23	pcs
	136053	Elbow 45° 1490x500 Net section: 0,683m²	220,23	pcs
	136054	Elbow 45° 1750x400 Net section: 0,659m²	267,17	pcs
	136055	Elbow 45° 1720x450 Net section: 0,724m²	267,17	pcs
	136056	Elbow 45° 1690x500 Net section: 0,785m²	267,17	pcs
137. Oval elbows BFL 30°				
	137001	Elbow 30° 390x150 Net section: 0,053m²	16,34	pcs
	137002	Elbow 30° 410x150 Net section: 0,057m²	16,34	pcs
	137003	Elbow 30° 400x200 Net section: 0,068m²	16,34	pcs
	137004	Elbow 30° 480x150 Net section: 0,066m²	23,03	pcs
	137005	Elbow 30° 450x200 Net section: 0,080m²	23,03	pcs

PICTURE	CODE	DESCRIPTION	PRICE	UNIT
	137006	Elbow 30° 540x150 Net section: 0,077m²	29,81	pcs
	137007	Elbow 30° 520x200 Net section: 0,094m²	29,81	pcs
	137008	Elbow 30° 490x250 Net section: 0,108m²	29,81	pcs
	137009	Elbow 30° 620x150 Net section: 0,088m²	37,02	pcs
	137010	Elbow 30° 600x200 Net section: 0,110m²	37,02	pcs
	137011	Elbow 30° 560x250 Net section: 0,128m²	37,02	pcs
	137012	Elbow 30° 700x150 Net section: 0,100m²	43,98	pcs
	137013	Elbow 30° 680x200 Net section: 0,126m²	43,98	pcs
	137014	Elbow 30° 650x250 Net section: 0,147m²	43,98	pcs
	137015	Elbow 30° 610x300 Net section: 0,165m²	43,98	pcs
	137016	Elbow 30° 790x150 Net section: 0,114m²	51,97	pcs
	137017	Elbow 30° 770x200 Net section: 0,144m²	51,97	pcs
	137018	Elbow 30° 740x250 Net section: 0,171m²	51,97	pcs

PICTURE	CODE	DESCRIPTION	PRICE	UNIT
	137019	Elbow 30° 710x300 Net section: 0,193m²	51,97	pcs
	137020	Elbow 30° 690x350 Net section: 0,212m²	51,97	pcs
	137021	Elbow 30° 660x400 Net section: 0,226m²	51,97	pcs
	137022	Elbow 30° 880x200 Net section: 0,166m²	59,79	pcs
	137023	Elbow 30° 850x250 Net section: 0,198m²	59,79	pcs
	137024	Elbow 30° 820x300 Net section: 0,226m²	59,79	pcs
	137025	Elbow 30° 790x350 Net section: 0,250m²	59,79	pcs
	137026	Elbow 30° 770x400 Net section: 0,270m²	59,79	pcs
	137027	Elbow 30° 740x450 Net section: 0,286m²	59,79	pcs
	137028	Elbow 30° 710x500 Net section: 0,298m²	59,79	pcs
	137029	Elbow 30° 980x250 Net section: 0,230m²	73,27	pcs
	137030	Elbow 30° 940x300 Net section: 0,264m²	73,27	pcs
	137031	Elbow 30° 920x350 Net section: 0,294m²	73,27	pcs

PICTURE	CODE	DESCRIPTION	PRICE	UNIT
	137032	Elbow 30° 900x400 Net section: 0,320m²	73,27	pcs
	137033	Elbow 30° 870x450 Net section: 0,343m²	73,27	pcs
	137034	Elbow 30° 840x500 Net section: 0,361m²	73,27	pcs
	137035	Elbow 30° 1120x250 Net section: 0,265m²	91,52	pcs
	137036	Elbow 30° 1090x300 Net section: 0,306m²	91,52	pcs
	137037	Elbow 30° 1070x350 Net section: 0,343m²	91,52	pcs
	137038	Elbow 30° 1040x400 Net section: 0,377m²	91,52	pcs
	137039	Elbow 30° 1010x450 Net section: 0,406m²	91,52	pcs
	137040	Elbow 30° 980x500 Net section: 0,432m²	91,52	pcs
	137041	Elbow 30° 1240x300 Net section: 0,353m²	115,68	pcs
	137042	Elbow 30° 1220x350 Net section: 0,398m²	115,68	pcs
	137043	Elbow 30° 1200x400 Net section: 0,440m²	115,68	pcs
	137044	Elbow 30° 1170x450 Net section: 0,477m²	115,68	pcs

PICTURE	CODE	DESCRIPTION	PRICE	UNIT
	137045	Elbow 30° 1140x500 Net section: 0,510m²	115,68	pcs
	137046	Elbow 30° 1380x350 Net section: 0,453m²	133,23	pcs
	137047	Elbow 30° 1350x400 Net section: 0,502m²	133,23	pcs
	137048	Elbow 30° 1330x450 Net section: 0,548m²	133,23	pcs
	137049	Elbow 30° 1300x500 Net section: 0,589m²	133,23	pcs
	137050	Elbow 30° 1570x350 Net section: 0,519m²	169,30	pcs
	137051	Elbow 30° 1540x400 Net section: 0,578m²	169,30	pcs
	137052	Elbow 30° 1520x450 Net section: 0,632m²	169,30	pcs
	137053	Elbow 30° 1490x500 Net section: 0,683m²	169,30	pcs
	137054	Elbow 30° 1750x400 Net section: 0,659m²	205,46	pcs
	137055	Elbow 30° 1720x450 Net section: 0,724m²	205,46	pcs
	137056	Elbow 30° 1690x500 Net section: 0,785m²	205,46	pcs

PICTURE	CODE	DESCRIPTION	PRICE	UNIT
138. Oval elbows BFL 15°				
	138001	Elbow 15° 390x150 Net section: 0,053m²	14,69	pcs
	138002	Elbow 15° 410x150 Net section: 0,057m²	14,69	pcs
	138003	Elbow 15° 400x200 Net section: 0,068m²	14,69	pcs
	138004	Elbow 15° 480x150 Net section: 0,066m²	20,77	pcs
	138005	Elbow 15° 450x200 Net section: 0,080m²	20,77	pcs
	138006	Elbow 15° 540x150 Net section: 0,077m²	26,86	pcs
	138007	Elbow 15° 520x200 Net section: 0,094m²	26,86	pcs
	138008	Elbow 15° 490x250 Net section: 0,108m²	26,86	pcs
	138009	Elbow 15° 620x150 Net section: 0,088m²	33,37	pcs
	138010	Elbow 15° 600x200 Net section: 0,110m²	33,37	pcs
	138011	Elbow 15° 560x250 Net section: 0,128m²	33,37	pcs
	138012	Elbow 15° 700x150 Net section: 0,100m²	39,72	pcs

PICTURE	CODE	DESCRIPTION	PRICE	UNIT
	138013	Elbow 15° 680x200 Net section: 0,126m²	39,72	pcs
	138014	Elbow 15° 650x250 Net section: 0,147m²	39,72	pcs
	138015	Elbow 15° 610x300 Net section: 0,165m²	39,72	pcs
	138016	Elbow 15° 790x150 Net section: 0,114m²	46,84	pcs
	138017	Elbow 15° 770x200 Net section: 0,144m²	46,84	pcs
	138018	Elbow 15° 740x250 Net section: 0,171m²	46,84	pcs
	138019	Elbow 15° 710x300 Net section: 0,193m²	46,84	pcs
	138020	Elbow 15° 690x350 Net section: 0,212m²	46,84	pcs
	138021	Elbow 15° 660x400 Net section: 0,226m²	46,84	pcs
	138022	Elbow 15° 880x200 Net section: 0,166m²	53,88	pcs
	138023	Elbow 15° 850x250 Net section: 0,198m²	53,88	pcs
	138024	Elbow 15° 820x300 Net section: 0,226m²	53,88	pcs
	138025	Elbow 15° 790x350 Net section: 0,250m²	53,88	pcs

PICTURE	CODE	DESCRIPTION	PRICE	UNIT
	138026	Elbow 15° 770x400 Net section: 0,270m²	53,88	pcs
	138027	Elbow 15° 740x450 Net section: 0,286m²	53,88	pcs
	138028	Elbow 15° 710x500 Net section: 0,298m²	53,88	pcs
	138029	Elbow 15° 980x250 Net section: 0,230m²	65,97	pcs
	138030	Elbow 15° 940x300 Net section: 0,264m²	65,97	pcs
	138031	Elbow 15° 920x350 Net section: 0,294m²	65,97	pcs
	138032	Elbow 15° 900x400 Net section: 0,320m²	65,97	pcs
	138033	Elbow 15° 870x450 Net section: 0,343m²	65,97	pcs
	138034	Elbow 15° 840x500 Net section: 0,361m²	65,97	pcs
	138035	Elbow 15° 1120x250 Net section: 0,265m²	82,48	pcs
	138036	Elbow 15° 1090x300 Net section: 0,306m²	82,48	pcs
	138037	Elbow 15° 1070x350 Net section: 0,343m²	82,48	pcs
	138038	Elbow 15° 1040x400 Net section: 0,377m²	82,48	pcs

PICTURE	CODE	DESCRIPTION	PRICE	UNIT
	138039	Elbow 15° 1010x450 Net section: 0,406m²	82,48	pcs
	138040	Elbow 15° 980x500 Net section: 0,432m²	82,48	pcs
	138041	Elbow 15° 1240x300 Net section: 0,353m²	104,03	pcs
	138042	Elbow 15° 1220x350 Net section: 0,398m²	104,03	pcs
	138043	Elbow 15° 1200x400 Net section: 0,440m²	104,03	pcs
	138044	Elbow 15° 1170x450 Net section: 0,477m²	104,03	pcs
	138045	Elbow 15° 1140x500 Net section: 0,510m²	104,03	pcs
	138046	Elbow 15° 1380x350 Net section: 0,453m²	119,94	pcs
	138047	Elbow 15° 1350x400 Net section: 0,502m²	119,94	pcs
	138048	Elbow 15° 1330x450 Net section: 0,548m²	119,94	pcs
	138049	Elbow 15° 1300x500 Net section: 0,589m²	119,94	pcs
	138050	Elbow 15° 1570x350 Net section: 0,519m²	152,44	pcs
	138051	Elbow 15° 1540x400 Net section: 0,578m²	152,44	pcs

PICTURE	CODE	DESCRIPTION	PRICE	UNIT
	138052	Elbow 15° 1520x450 Net section: 0,632m²	152,44	pcs
	138053	Elbow 15° 1490x500 Net section: 0,683m²	152,44	pcs
	138054	Elbow 15° 1750x400 Net section: 0,659m²	185,03	pcs
	138055	Elbow 15° 1720x450 Net section: 0,724m²	185,03	pcs
	138056	Elbow 15° 1690x500 Net section: 0,785m²	185,03	pcs
139. Oval elbows BFL1 90°				
	139001	Elbow 90° 150x390 Net section: 0,053м²	22,76	pcs
	139002	Elbow 90° 150x410 Net section: 0,057м²	22,76	pcs
	139003	Elbow 90° 200x400 Net section: 0,068м²	22,76	pcs
	139004	Elbow 90° 150x480 Net section: 0,066м²	32,18	pcs
	139005	Elbow 90° 200x450 Net section: 0,080м²	32,18	pcs
	139006	Elbow 90° 150x540 Net section: 0,077м²	41,67	pcs
	139007	Elbow 90° 200x520 Net section: 0,094м²	41,67	pcs

PICTURE	CODE	DESCRIPTION	PRICE	UNIT
	139008	Elbow 90° 250x490 Net section: 0,108м²	41,67	pcs
	139009	Elbow 90° 150x620 Net section: 0,088м²	51,77	pcs
	139010	Elbow 90° 200x600 Net section: 0,110м²	51,77	pcs
	139011	Elbow 90° 250x560 Net section: 0,128м²	51,77	pcs
	139012	Elbow 90° 150x700 Net section: 0,100м²	61,56	pcs
	139013	Elbow 90° 200x680 Net section: 0,126м²	61,56	pcs
	139014	Elbow 90° 250x650 Net section: 0,147м²	61,56	pcs
	139015	Elbow 90° 300x610 Net section: 0,165м²	61,56	pcs
	139016	Elbow 90° 150x790 Net section: 0,114м²	72,76	pcs
	139017	Elbow 90° 200x770 Net section: 0,144м²	72,76	pcs
	139018	Elbow 90° 250x740 Net section: 0,171м²	72,76	pcs
	139019	Elbow 90° 300x710 Net section: 0,193м²	72,76	pcs
	139020	Elbow 90° 350x690 Net section: 0,212м²	72,76	pcs

PICTURE	CODE	DESCRIPTION	PRICE	UNIT
	139021	Elbow 90° 400x660 Net section: 0,226м²	72,76	pcs
	139022	Elbow 90° 200x880 Net section: 0,166м²	83,66	pcs
	139023	Elbow 90° 250x850 Net section: 0,198м²	83,66	pcs
	139024	Elbow 90° 300x820 Net section: 0,226м²	83,66	pcs
	139025	Elbow 90° 350x790 Net section: 0,250м²	83,66	pcs
	139026	Elbow 90° 400x770 Net section: 0,270м²	83,66	pcs
	139027	Elbow 90° 450x740 Net section: 0,286м²	83,66	pcs
	139028	Elbow 90° 500x710 Net section: 0,298м²	83,66	pcs
	139029	Elbow 90° 250x980 Net section: 0,230м²	47,71	pcs
	139030	Elbow 90° 300x940 Net section: 0,264м²	47,71	pcs
	139031	Elbow 90° 350x920 Net section: 0,294м²	47,71	pcs
	139032	Elbow 90° 400x900 Net section: 0,320м²	47,71	pcs
	139033	Elbow 90° 450x870 Net section: 0,343м²	47,71	pcs

PICTURE	CODE	DESCRIPTION	PRICE	UNIT
	139034	Elbow 90° 500x840 Net section: 0,361м²	47,71	pcs
	139035	Elbow 90° 250x1120 Net section: 0,265м²	128,19	pcs
	139036	Elbow 90° 300x1090 Net section: 0,306м²	128,19	pcs
	139037	Elbow 90° 350x1070 Net section: 0,343м²	128,19	pcs
	139038	Elbow 90° 400x1040 Net section: 0,377м²	128,19	pcs
	139039	Elbow 90° 450x1010 Net section: 0,406м²	128,19	pcs
	139040	Elbow 90° 500x980 Net section: 0,432м²	128,19	pcs
	139041	Elbow 90° 300x1240 Net section: 0,353м²	161,82	pcs
	139042	Elbow 90° 350x1220 Net section: 0,398м²	161,82	pcs
	139043	Elbow 90° 400x1200 Net section: 0,440м²	161,82	pcs
	139044	Elbow 90° 450x1170 Net section: 0,477м²	161,82	pcs
	139045	Elbow 90° 500x1140 Net section: 0,510м²	161,82	pcs
	139046	Elbow 90° 350x1380 Net section: 0,453м²	186,47	pcs

PICTURE	CODE	DESCRIPTION	PRICE	UNIT
	139047	Elbow 90° 400x1350 Net section: 0,502м²	186,47	pcs
	139048	Elbow 90° 450x1330 Net section: 0,548м²	186,47	pcs
	139049	Elbow 90° 500x1300 Net section: 0,589м²	186,47	pcs
	139050	Elbow 90° 350x1570 Net section: 0,519м²	237,02	pcs
	139051	Elbow 90° 400x1540 Net section: 0,578м²	237,02	pcs
	139052	Elbow 90° 450x1520 Net section: 0,632м²	237,02	pcs
	139053	Elbow 90° 500x1490 Net section: 0,683м²	237,02	pcs
	139054	Elbow 90° 400x1750 Net section: 0,659м²	287,70	pcs
	139055	Elbow 90° 450x1720 Net section: 0,724м²	287,70	pcs
	139056	Elbow 90° 500x1690 Net section: 0,785м²	287,70	pcs
140. Oval elbows BFL1 60°				
	140001	Elbow 60° 150x390 Net section: 0,053м²	16,00	pcs
	140002	Elbow 60° 150x410 Net section: 0,057м²	16,00	pcs

PICTURE	CODE	DESCRIPTION	PRICE	UNIT
	140003	Elbow 60° 200x400 Net section: 0,068м²	16,00	pcs
	140004	Elbow 60° 150x480 Net section: 0,066м²	22,63	pcs
	140005	Elbow 60° 200x450 Net section: 0,080м²	22,63	pcs
	140006	Elbow 60° 150x540 Net section: 0,077м²	29,26	pcs
	140007	Elbow 60° 200x520 Net section: 0,094м²	29,26	pcs
	140008	Elbow 60° 250x490 Net section: 0,108м²	29,26	pcs
	140009	Elbow 60° 150x620 Net section: 0,088м²	36,32	pcs
	140010	Elbow 60° 200x600 Net section: 0,110м²	36,32	pcs
	140011	Elbow 60° 250x560 Net section: 0,128м²	36,32	pcs
	140012	Elbow 60° 150x700 Net section: 0,100м²	42,65	pcs
	140013	Elbow 60° 200x680 Net section: 0,126м²	42,65	pcs
	140014	Elbow 60° 250x650 Net section: 0,147м²	42,65	pcs
	140015	Elbow 60° 300x610 Net section: 0,165м²	42,65	pcs

PICTURE	CODE	DESCRIPTION	PRICE	UNIT
	140016	Elbow 60° 150x790 Net section: 0,114м²	50,98	pcs
	140017	Elbow 60° 200x770 Net section: 0,144м²	50,98	pcs
	140018	Elbow 60° 250x740 Net section: 0,171м²	50,98	pcs
	140019	Elbow 60° 300x710 Net section: 0,193м²	50,98	pcs
	140020	Elbow 60° 350x690 Net section: 0,212м²	50,98	pcs
	140021	Elbow 60° 400x660 Net section: 0,226м²	50,98	pcs
	140022	Elbow 60° 200x880 Net section: 0,166м²	58,71	pcs
	140023	Elbow 60° 250x850 Net section: 0,198м²	58,71	pcs
	140024	Elbow 60° 300x820 Net section: 0,226м²	58,71	pcs
	140025	Elbow 60° 350x790 Net section: 0,250м²	58,71	pcs
	140026	Elbow 60° 400x770 Net section: 0,270м²	58,71	pcs
	140027	Elbow 60° 450x740 Net section: 0,286м²	58,71	pcs
	140028	Elbow 60° 500x710 Net section: 0,298м²	58,71	pcs

PICTURE	CODE	DESCRIPTION	PRICE	UNIT
	140029	Elbow 60° 250x980 Net section: 0,230м²	71,85	pcs
	140030	Elbow 60° 300x940 Net section: 0,264м²	71,85	pcs
	140031	Elbow 60° 350x920 Net section: 0,294м²	71,85	pcs
	140032	Elbow 60° 400x900 Net section: 0,320м²	71,85	pcs
	140033	Elbow 60° 450x870 Net section: 0,343м²	71,85	pcs
	140034	Elbow 60° 500x840 Net section: 0,361м²	71,85	pcs
	140035	Elbow 60° 250x1120 Net section: 0,265м²	89,79	pcs
	140036	Elbow 60° 300x1090 Net section: 0,306м²	89,79	pcs
	140037	Elbow 60° 350x1070 Net section: 0,343м²	89,79	pcs
	140038	Elbow 60° 400x1040 Net section: 0,377м²	89,79	pcs
	140039	Elbow 60° 450x1010 Net section: 0,406м²	89,79	pcs
	140040	Elbow 60° 500x980 Net section: 0,432м²	89,79	pcs
	140041	Elbow 60° 300x1240 Net section: 0,353м²	113,34	pcs

PICTURE	CODE	DESCRIPTION	PRICE	UNIT
	140042	Elbow 60° 350x1220 Net section: 0,398м²	113,34	pcs
	140043	Elbow 60° 400x1200 Net section: 0,440м²	113,34	pcs
	140044	Elbow 60° 450x1170 Net section: 0,477м²	113,34	pcs
	140045	Elbow 60° 500x1140 Net section: 0,510м²	113,34	pcs
	140046	Elbow 60° 350x1380 Net section: 0,453м²	130,55	pcs
	140047	Elbow 60° 400x1350 Net section: 0,502м²	130,55	pcs
	140048	Elbow 60° 450x1330 Net section: 0,548м²	130,55	pcs
	140049	Elbow 60° 500x1300 Net section: 0,589м²	130,55	pcs
	140050	Elbow 60° 350x1570 Net section: 0,519м²	165,96	pcs
	140051	Elbow 60° 400x1540 Net section: 0,578м²	165,96	pcs
	140052	Elbow 60° 450x1520 Net section: 0,632м²	165,96	pcs
	140053	Elbow 60° 500x1490 Net section: 0,683м²	165,96	pcs
	140054	Elbow 60° 400x1750 Net section: 0,659м²	201,49	pcs

PICTURE	CODE	DESCRIPTION	PRICE	UNIT
	140055	Elbow 60° 450x1720 Net section: 0,724м²	201,49	pcs
	140056	Elbow 60° 500x1690 Net section: 0,785м²	201,49	pcs
141. Oval elbows BFL1 45°				
	141001	Elbow 45° 150x390 Net section: 0,053м²	14,84	pcs
	141002	Elbow 45° 150x410 Net section: 0,057м²	14,84	pcs
	141003	Elbow 45° 200x400 Net section: 0,068м²	14,84	pcs
	141004	Elbow 45° 150x480 Net section: 0,066м²	20,92	pcs
	141005	Elbow 45° 200x450 Net section: 0,080м²	20,92	pcs
	141006	Elbow 45° 150x540 Net section: 0,077м²	27,13	pcs
	141007	Elbow 45° 200x520 Net section: 0,094м²	27,13	pcs
	141008	Elbow 45° 250x490 Net section: 0,108м²	27,13	pcs
	141009	Elbow 45° 150x620 Net section: 0,088м²	33,64	pcs
	141010	Elbow 45° 200x600 Net section: 0,110м²	33,64	pcs

PICTURE	CODE	DESCRIPTION	PRICE	UNIT
	141011	Elbow 45° 250x560 Net section: 0,128м²	33,64	pcs
	141012	Elbow 45° 150x700 Net section: 0,100м²	40,04	pcs
	141013	Elbow 45° 200x680 Net section: 0,126м²	40,04	pcs
	141014	Elbow 45° 250x650 Net section: 0,147м²	40,04	pcs
	141015	Elbow 45° 300x610 Net section: 0,165м²	40,04	pcs
	141016	Elbow 45° 150x790 Net section: 0,114м²	47,27	pcs
	141017	Elbow 45° 200x770 Net section: 0,144м²	47,27	pcs
	141018	Elbow 45° 250x740 Net section: 0,171м²	47,27	pcs
	141019	Elbow 45° 300x710 Net section: 0,193м²	47,27	pcs
	141020	Elbow 45° 350x690 Net section: 0,212м²	47,27	pcs
	141021	Elbow 45° 400x660 Net section: 0,226м²	47,27	pcs
	141022	Elbow 45° 200x880 Net section: 0,166м²	54,45	pcs
	141023	Elbow 45° 250x850 Net section: 0,198м²	54,45	pcs

PICTURE	CODE	DESCRIPTION	PRICE	UNIT
	141024	Elbow 45° 300x820 Net section: 0,226м²	54,45	pcs
	141025	Elbow 45° 350x790 Net section: 0,250м²	54,45	pcs
	141026	Elbow 45° 400x770 Net section: 0,270м²	54,45	pcs
	141027	Elbow 45° 450x740 Net section: 0,286м²	54,45	pcs
	141028	Elbow 45° 500x710 Net section: 0,298м²	54,45	pcs
	141029	Elbow 45° 250x980 Net section: 0,230м²	66,68	pcs
	141030	Elbow 45° 300x940 Net section: 0,264м²	66,68	pcs
	141031	Elbow 45° 350x920 Net section: 0,294м²	66,68	pcs
	141032	Elbow 45° 400x900 Net section: 0,320м²	66,68	pcs
	141033	Elbow 45° 450x870 Net section: 0,343м²	66,68	pcs
	141034	Elbow 45° 500x840 Net section: 0,361м²	66,68	pcs
	141035	Elbow 45° 250x1120 Net section: 0,265м²	83,35	pcs
	141036	Elbow 45° 300x1090 Net section: 0,306м²	83,35	pcs

PICTURE	CODE	DESCRIPTION	PRICE	UNIT
	141037	Elbow 45° 350x1070 Net section: 0,343м²	83,35	pcs
	141038	Elbow 45° 400x1040 Net section: 0,377м²	83,35	pcs
	141039	Elbow 45° 450x1010 Net section: 0,406м²	83,35	pcs
	141040	Elbow 45° 500x980 Net section: 0,432м²	83,35	pcs
	141041	Elbow 45° 300x1240 Net section: 0,353м²	105,25	pcs
	141042	Elbow 45° 350x1220 Net section: 0,398м²	105,25	pcs
	141043	Elbow 45° 400x1200 Net section: 0,440м²	105,25	pcs
	141044	Elbow 45° 450x1170 Net section: 0,477м²	105,25	pcs
	141045	Elbow 45° 500x1140 Net section: 0,510м²	105,25	pcs
	141046	Elbow 45° 350x1380 Net section: 0,453м²	121,24	pcs
	141047	Elbow 45° 400x1350 Net section: 0,502м²	121,24	pcs
	141048	Elbow 45° 450x1330 Net section: 0,548м²	121,24	pcs
	141049	Elbow 45° 500x1300 Net section: 0,589м²	121,24	pcs

PICTURE	CODE	DESCRIPTION	PRICE	UNIT
	141050	Elbow 45° 350x1570 Net section: 0,519м²	154,16	pcs
	141051	Elbow 45° 400x1540 Net section: 0,578м²	154,16	pcs
	141052	Elbow 45° 450x1520 Net section: 0,632м²	154,16	pcs
	141053	Elbow 45° 500x1490 Net section: 0,683м²	154,16	pcs
	141054	Elbow 45° 400x1750 Net section: 0,659м²	187,02	pcs
	141055	Elbow 45° 450x1720 Net section: 0,724м²	187,02	pcs
	141056	Elbow 45° 500x1690 Net section: 0,785м²	187,02	pcs
142. Oval elbows BFL1 30°				
	142001	Elbow 30° 150x390 Net section: 0,053м²	11,44	pcs
	142002	Elbow 30° 150x410 Net section: 0,057м²	11,44	pcs
	142003	Elbow 30° 200x400 Net section: 0,068м²	11,44	pcs
	142004	Elbow 30° 150x480 Net section: 0,066м²	16,12	pcs
	142005	Elbow 30° 200x450 Net section: 0,080м²	16,12	pcs

PICTURE	CODE	DESCRIPTION	PRICE	UNIT
	142006	Elbow 30° 150x540 Net section: 0,077м²	20,87	pcs
	142007	Elbow 30° 200x520 Net section: 0,094м²	20,87	pcs
	142008	Elbow 30° 250x490 Net section: 0,108м²	20,87	pcs
	142009	Elbow 30° 150x620 Net section: 0,088м²	25,92	pcs
	142010	Elbow 30° 200x600 Net section: 0,110м²	25,92	pcs
	142011	Elbow 30° 250x560 Net section: 0,128м²	25,92	pcs
	142012	Elbow 30° 150x700 Net section: 0,100м²	30,78	pcs
	142013	Elbow 30° 200x680 Net section: 0,126м²	30,78	pcs
	142014	Elbow 30° 250x650 Net section: 0,147м²	30,78	pcs
	142015	Elbow 30° 300x610 Net section: 0,165м²	30,78	pcs
	142016	Elbow 30° 150x790 Net section: 0,114м²	36,38	pcs
	142017	Elbow 30° 200x770 Net section: 0,144м²	36,38	pcs
	142018	Elbow 30° 250x740 Net section: 0,171м²	36,38	pcs

PICTURE	CODE	DESCRIPTION	PRICE	UNIT
	142019	Elbow 30° 300x710 Net section: 0,193м²	36,38	pcs
	142020	Elbow 30° 350x690 Net section: 0,212м²	36,38	pcs
	142021	Elbow 30° 400x660 Net section: 0,226м²	36,38	pcs
	142022	Elbow 30° 200x880 Net section: 0,166м²	41,86	pcs
	142023	Elbow 30° 250x850 Net section: 0,198м²	41,86	pcs
	142024	Elbow 30° 300x820 Net section: 0,226м²	41,86	pcs
	142025	Elbow 30° 350x790 Net section: 0,250м²	41,86	pcs
	142026	Elbow 30° 400x770 Net section: 0,270м²	41,86	pcs
	142027	Elbow 30° 450x740 Net section: 0,286м²	41,86	pcs
	142028	Elbow 30° 500x710 Net section: 0,298м²	41,86	pcs
	142029	Elbow 30° 250x980 Net section: 0,230м²	51,29	pcs
	142030	Elbow 30° 300x940 Net section: 0,264м²	51,29	pcs
	142031	Elbow 30° 350x920 Net section: 0,294м²	51,29	pcs

PICTURE	CODE	DESCRIPTION	PRICE	UNIT
	142032	Elbow 30° 400x900 Net section: 0,320м²	51,29	pcs
	142033	Elbow 30° 450x870 Net section: 0,343м²	51,29	pcs
	142034	Elbow 30° 500x840 Net section: 0,361м²	51,29	pcs
	142035	Elbow 30° 250x1120 Net section: 0,265м²	64,06	pcs
	142036	Elbow 30° 300x1090 Net section: 0,306м²	64,06	pcs
	142037	Elbow 30° 350x1070 Net section: 0,343м²	64,06	pcs
	142038	Elbow 30° 400x1040 Net section: 0,377м²	64,06	pcs
	142039	Elbow 30° 450x1010 Net section: 0,406м²	64,06	pcs
	142040	Elbow 30° 500x980 Net section: 0,432м²	64,06	pcs
	142041	Elbow 30° 300x1240 Net section: 0,353м²	80,97	pcs
	142042	Elbow 30° 350x1220 Net section: 0,398м²	80,97	pcs
	142043	Elbow 30° 400x1200 Net section: 0,440м²	80,97	pcs
	142044	Elbow 30° 450x1170 Net section: 0,477м²	80,97	pcs

PICTURE	CODE	DESCRIPTION	PRICE	UNIT
	142045	Elbow 30° 500x1140 Net section: 0,510м²	80,97	pcs
	142046	Elbow 30° 350x1380 Net section: 0,453м²	93,26	pcs
	142047	Elbow 30° 400x1350 Net section: 0,502м²	93,26	pcs
	142048	Elbow 30° 450x1330 Net section: 0,548м²	93,26	pcs
	142049	Elbow 30° 500x1300 Net section: 0,589м²	93,26	pcs
	142050	Elbow 30° 350x1570 Net section: 0,519м²	118,51	pcs
	142051	Elbow 30° 400x1540 Net section: 0,578м²	118,51	pcs
	142052	Elbow 30° 450x1520 Net section: 0,632м²	118,51	pcs
	142053	Elbow 30° 500x1490 Net section: 0,683м²	118,51	pcs
	142054	Elbow 30° 400x1750 Net section: 0,659м²	143,82	pcs
	142055	Elbow 30° 450x1720 Net section: 0,724м²	143,82	pcs
	142056	Elbow 30° 500x1690 Net section: 0,785м²	143,82	pcs

PICTURE	CODE	DESCRIPTION	PRICE	UNIT
143. Oval elbows BFL1 15°				
	143001	Elbow 15° 150x390 Net section: 0,053м²	10,28	pcs
	143002	Elbow 15° 150x410 Net section: 0,057м²	10,28	pcs
	143003	Elbow 15° 200x400 Net section: 0,068м²	10,28	pcs
	143004	Elbow 15° 150x480 Net section: 0,066м²	14,54	pcs
	143005	Elbow 15° 200x450 Net section: 0,080м²	14,54	pcs
	143006	Elbow 15° 150x540 Net section: 0,077м²	18,80	pcs
	143007	Elbow 15° 200x520 Net section: 0,094м²	18,80	pcs
	143008	Elbow 15° 250x490 Net section: 0,108м²	18,80	pcs
	143009	Elbow 15° 150x620 Net section: 0,088м²	23,36	pcs
	143010	Elbow 15° 200x600 Net section: 0,110м²	23,36	pcs
	143011	Elbow 15° 250x560 Net section: 0,128м²	23,36	pcs
	143012	Elbow 15° 150x700 Net section: 0,100м²	27,80	pcs

PICTURE	CODE	DESCRIPTION	PRICE	UNIT
	143013	Elbow 15° 200x680 Net section: 0,126м²	27,80	pcs
	143014	Elbow 15° 250x650 Net section: 0,147м²	27,80	pcs
	143015	Elbow 15° 300x610 Net section: 0,165м²	27,80	pcs
	143016	Elbow 15° 150x790 Net section: 0,114м²	32,79	pcs
	143017	Elbow 15° 200x770 Net section: 0,144м²	32,79	pcs
	143018	Elbow 15° 250x740 Net section: 0,171м²	32,79	pcs
	143019	Elbow 15° 300x710 Net section: 0,193м²	32,79	pcs
	143020	Elbow 15° 350x690 Net section: 0,212м²	32,79	pcs
	143021	Elbow 15° 400x660 Net section: 0,226м²	32,79	pcs
	143022	Elbow 15° 200x880 Net section: 0,166м²	37,72	pcs
	143023	Elbow 15° 250x850 Net section: 0,198м²	37,72	pcs
	143024	Elbow 15° 300x820 Net section: 0,226м²	37,72	pcs
	143025	Elbow 15° 350x790 Net section: 0,250м²	37,72	pcs

PICTURE	CODE	DESCRIPTION	PRICE	UNIT
	143026	Elbow 15° 400x770 Net section: 0,270м²	37,72	pcs
	143027	Elbow 15° 450x740 Net section: 0,286м²	37,72	pcs
	143028	Elbow 15° 500x710 Net section: 0,298м²	37,72	pcs
	143029	Elbow 15° 250x980 Net section: 0,230м²	46,18	pcs
	143030	Elbow 15° 300x940 Net section: 0,264м²	46,18	pcs
	143031	Elbow 15° 350x920 Net section: 0,294м²	46,18	pcs
	143032	Elbow 15° 400x900 Net section: 0,320м²	46,18	pcs
	143033	Elbow 15° 450x870 Net section: 0,343м²	46,18	pcs
	143034	Elbow 15° 500x840 Net section: 0,361м²	46,18	pcs
	143035	Elbow 15° 250x1120 Net section: 0,265м²	57,73	pcs
	143036	Elbow 15° 300x1090 Net section: 0,306м²	57,73	pcs
	143037	Elbow 15° 350x1070 Net section: 0,343м²	57,73	pcs
	143038	Elbow 15° 400x1040 Net section: 0,377м²	57,73	pcs

PICTURE	CODE	DESCRIPTION	PRICE	UNIT
	143039	Elbow 15° 450x1010 Net section: 0,406м²	57,73	pcs
	143040	Elbow 15° 500x980 Net section: 0,432м²	57,73	pcs
	143041	Elbow 15° 300x1240 Net section: 0,353м²	72,82	pcs
	143042	Elbow 15° 350x1220 Net section: 0,398м²	72,82	pcs
	143043	Elbow 15° 400x1200 Net section: 0,440м²	72,82	pcs
	143044	Elbow 15° 450x1170 Net section: 0,477м²	72,82	pcs
	143045	Elbow 15° 500x1140 Net section: 0,510м²	72,82	pcs
	143046	Elbow 15° 350x1380 Net section: 0,453м²	83,96	pcs
	143047	Elbow 15° 400x1350 Net section: 0,502м²	83,96	pcs
	143048	Elbow 15° 450x1330 Net section: 0,548м²	83,96	pcs
	143049	Elbow 15° 500x1300 Net section: 0,589м²	83,96	pcs
	143050	Elbow 15° 350x1570 Net section: 0,519м²	106,71	pcs
	143051	Elbow 15° 400x1540 Net section: 0,578м²	106,71	pcs

PICTURE	CODE	DESCRIPTION	PRICE	UNIT
	143052	Elbow 15° 450x1520 Net section: 0,632м²	106,71	pcs
	143053	Elbow 15° 500x1490 Net section: 0,683м²	106,71	pcs
	143054	Elbow 15° 400x1750 Net section: 0,659м²	129,52	pcs
	143055	Elbow 15° 450x1720 Net section: 0,724м²	129,52	pcs
	143056	Elbow 15° 500x1690 Net section: 0,785м²	129,52	pcs
144. Oval female coupling				
	144001	Oval female coupling 390x150 Net section: 0,053m²	6,17	pcs
	144002	Oval female coupling 410x150 Net section: 0,057m²	6,17	pcs
	144003	Oval female coupling 400x200 Net section: 0,068m²	6,17	pcs
	144004	Oval female coupling 480x150 Net section: 0,066m²	7,30	pcs
	144005	Oval female coupling 450x200 Net section: 0,080m²	7,30	pcs
	144006	Oval female coupling 540x150 Net section: 0,077m²	8,52	pcs
	144007	Oval female coupling 520x200 Net section: 0,094m²	8,52	pcs

PICTURE	CODE	DESCRIPTION	PRICE	UNIT
	144008	Oval female coupling 490x250 Net section: 0,108m²	8,52	pcs
	144009	Oval female coupling 620x150 Net section: 0,088m²	9,31	pcs
	144010	Oval female coupling 600x200 Net section: 0,110m²	9,31	pcs
	144011	Oval female coupling 560x250 Net section: 0,128m²	9,31	pcs
	144012	Oval female coupling 700x150 Net section: 0,100m²	10,34	pcs
	144013	Oval female coupling 680x200 Net section: 0,126m²	10,34	pcs
	144014	Oval female coupling 650x250 Net section: 0,147m²	10,34	pcs
	144015	Oval female coupling 610x300 Net section: 0,165m²	10,34	pcs
	144016	Oval female coupling 790x150 Net section: 0,114m²	12,51	pcs
	144017	Oval female coupling 770x200 Net section: 0,144m²	12,51	pcs
	144018	Oval female coupling 740x250 Net section: 0,171m²	12,51	pcs
	144019	Oval female coupling 710x300 Net section: 0,193m²	12,51	pcs
	144020	Oval female coupling 690x350 Net section: 0,212m²	12,51	pcs

PICTURE	CODE	DESCRIPTION	PRICE	UNIT
	144021	Oval female coupling 660x400 Net section: 0,226m²	12,51	pcs
	144022	Oval female coupling 880x200 Net section: 0,166m²	14,60	pcs
	144023	Oval female coupling 850x250 Net section: 0,198m²	14,60	pcs
	144024	Oval female coupling 820x300 Net section: 0,226m²	14,60	pcs
	144025	Oval female coupling 790x350 Net section: 0,250m²	14,60	pcs
	144026	Oval female coupling 770x400 Net section: 0,270m²	14,60	pcs
	144027	Oval female coupling 740x450 Net section: 0,286m²	14,60	pcs
	144028	Oval female coupling 710x500 Net section: 0,298m²	14,60	pcs
	144029	Oval female coupling 980x250 Net section: 0,230m²	17,12	pcs
	144030	Oval female coupling 940x300 Net section: 0,264m²	17,12	pcs
	144031	Oval female coupling 920x350 Net section: 0,294m²	17,12	pcs
	144032	Oval female coupling 900x400 Net section: 0,320m²	17,12	pcs
	144033	Oval female coupling 870x450 Net section: 0,343m²	17,12	pcs

PICTURE	CODE	DESCRIPTION	PRICE	UNIT
	144034	Oval female coupling 840x500 Net section: 0,361m²	17,12	pcs
	144035	Oval female coupling 1120x250 Net section: 0,265m²	23,38	pcs
	144036	Oval female coupling 1090x300 Net section: 0,306m²	23,38	pcs
	144037	Oval female coupling 1070x350 Net section: 0,343m²	23,38	pcs
	144038	Oval female coupling 1040x400 Net section: 0,377m²	23,38	pcs
	144039	Oval female coupling 1010x450 Net section: 0,406m²	23,38	pcs
	144040	Oval female coupling 980x500 Net section: 0,432m²	23,38	pcs
	144041	Oval female coupling 1240x300 Net section: 0,353m²	26,85	pcs
	144042	Oval female coupling 1220x350 Net section: 0,398m²	26,85	pcs
	144043	Oval female coupling 1200x400 Net section: 0,440m²	26,85	pcs
	144044	Oval female coupling 1170x450 Net section: 0,477m²	26,85	pcs
	144045	Oval female coupling 1140x500 Net section: 0,510m²	26,85	pcs
	144046	Oval female coupling 1380x350 Net section: 0,453m²	30,42	pcs

PICTURE	CODE	DESCRIPTION	PRICE	UNIT
	144047	Oval female coupling 1350x400 Net section: 0,502m²	30,42	pcs
	144048	Oval female coupling 1330x450 Net section: 0,548m²	30,42	pcs
	144049	Oval female coupling 1300x500 Net section: 0,589m²	30,42	pcs
	144050	Oval female coupling 1570x350 Net section: 0,519m²	36,42	pcs
	144051	Oval female coupling 1540x400 Net section: 0,578m²	36,42	pcs
	144052	Oval female coupling 1520x450 Net section: 0,632m²	36,42	pcs
	144053	Oval female coupling 1490x500 Net section: 0,683m²	36,42	pcs
	144054	Oval female coupling 1750x400 Net section: 0,659m²	42,42	pcs
	144055	Oval female coupling 1720x450 Net section: 0,724m²	42,42	pcs
	144056	Oval female coupling 1690x500 Net section: 0,785m²	42,42	pcs
145. Oval male coupling				
	145001	Oval male coupling 390x150 Net section: 0,053m²	7,56	pcs
	145002	Oval male coupling 410x150 Net section: 0,057m²	7,56	pcs

PICTURE	CODE	DESCRIPTION	PRICE	UNIT
	145003	Oval male coupling 400x200 Net section: 0,068m²	7,56	pcs
	145004	Oval male coupling 480x150 Net section: 0,066m²	8,34	pcs
	145005	Oval male coupling 450x200 Net section: 0,080m²	8,34	pcs
	145006	Oval male coupling 540x150 Net section: 0,077m²	9,22	pcs
	145007	Oval male coupling 520x200 Net section: 0,094m²	9,22	pcs
	145008	Oval male coupling 490x250 Net section: 0,108m²	9,22	pcs
	145009	Oval male coupling 620x150 Net section: 0,088m²	10,52	pcs
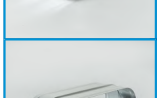	145010	Oval male coupling 600x200 Net section: 0,110m²	10,52	pcs
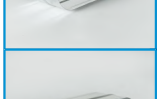	145011	Oval male coupling 560x250 Net section: 0,128m²	10,52	pcs
	145012	Oval male coupling 700x150 Net section: 0,100m²	12,17	pcs
	145013	Oval male coupling 680x200 Net section: 0,126m²	12,17	pcs
	145014	Oval male coupling 650x250 Net section: 0,147m²	12,17	pcs
	145015	Oval male coupling 610x300 Net section: 0,165m²	12,17	pcs

PICTURE	CODE	DESCRIPTION	PRICE	UNIT
	145016	Oval male coupling 790x150 Net section: 0,114m²	14,34	pcs
	145017	Oval male coupling 770x200 Net section: 0,144m²	14,34	pcs
	145018	Oval male coupling 740x250 Net section: 0,171m²	14,34	pcs
	145019	Oval male coupling 710x300 Net section: 0,193m²	14,34	pcs
	145020	Oval male coupling 690x350 Net section: 0,212m²	14,34	pcs
	145021	Oval male coupling 660x400 Net section: 0,226m²	14,34	pcs
	145022	Oval male coupling 880x200 Net section: 0,166m²	16,43	pcs
	145023	Oval male coupling 850x250 Net section: 0,198m²	16,43	pcs
	145024	Oval male coupling 820x300 Net section: 0,226m²	16,43	pcs
	145025	Oval male coupling 790x350 Net section: 0,250m²	16,43	pcs
	145026	Oval male coupling 770x400 Net section: 0,270m²	16,43	pcs
	145027	Oval male coupling 740x450 Net section: 0,286m²	16,43	pcs
	145028	Oval male coupling 710x500 Net section: 0,298m²	16,43	pcs

PICTURE	CODE	DESCRIPTION	PRICE	UNIT
	145029	Oval male coupling 980x250 Net section: 0,230m²	22,59	pcs
	145030	Oval male coupling 940x300 Net section: 0,264m²	22,59	pcs
	145031	Oval male coupling 920x350 Net section: 0,294m²	22,59	pcs
	145032	Oval male coupling 900x400 Net section: 0,320m²	22,59	pcs
	145033	Oval male coupling 870x450 Net section: 0,343m²	22,59	pcs
	145034	Oval male coupling 840x500 Net section: 0,361m²	22,59	pcs
	145035	Oval male coupling 1120x250 Net section: 0,265m²	28,68	pcs
	145036	Oval male coupling 1090x300 Net section: 0,306m²	28,68	pcs
	145037	Oval male coupling 1070x350 Net section: 0,343m²	28,68	pcs
	145038	Oval male coupling 1040x400 Net section: 0,377m²	28,68	pcs
	145039	Oval male coupling 1010x450 Net section: 0,406m²	28,68	pcs
	145040	Oval male coupling 980x500 Net section: 0,432m²	28,68	pcs
	145041	Oval male coupling 1240x300 Net section: 0,353m²	34,33	pcs

PICTURE	CODE	DESCRIPTION	PRICE	UNIT
	145042	Oval male coupling 1220x350 Net section: 0,398m²	34,33	pcs
	145043	Oval male coupling 1200x400 Net section: 0,440m²	34,33	pcs
	145044	Oval male coupling 1170x450 Net section: 0,477m²	34,33	pcs
	145045	Oval male coupling 1140x500 Net section: 0,510m²	34,33	pcs
	145046	Oval male coupling 1380x350 Net section: 0,453m²	39,81	pcs
	145047	Oval male coupling 1350x400 Net section: 0,502m²	39,81	pcs
	145048	Oval male coupling 1330x450 Net section: 0,548m²	39,81	pcs
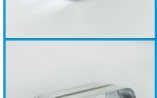	145049	Oval male coupling 1300x500 Net section: 0,589m²	39,81	pcs
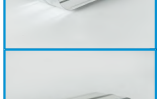	145050	Oval male coupling 1570x350 Net section: 0,519m²	44,16	pcs
	145051	Oval male coupling 1540x400 Net section: 0,578m²	44,16	pcs
	145052	Oval male coupling 1520x450 Net section: 0,632m²	44,16	pcs
	145053	Oval male coupling 1490x500 Net section: 0,683m²	44,16	pcs
	145054	Oval male coupling 1750x400 Net section: 0,659m²	48,58	pcs

PICTURE	CODE	DESCRIPTION	PRICE	UNIT
	145055	Oval male coupling 1720x450 Net section: 0,724m²	48,58	pcs
	145056	Oval male coupling 1690x500 Net section: 0,785m²	48,58	pcs
146. Oval end caps				
	146001	Oval end cap 390x150 Net section: 0,053m²	9,13	pcs
	146002	Oval end cap 410x150 Net section: 0,057m²	9,13	pcs
	146003	Oval end cap 400x200 Net section: 0,068m²	9,13	pcs
	146004	Oval end cap 480x150 Net section: 0,066m²	11,03	pcs
	146005	Oval end cap 450x200 Net section: 0,080m²	11,03	pcs
	146006	Oval end cap 540x150 Net section: 0,077m²	12,60	pcs
	146007	Oval end cap 520x200 Net section: 0,094m²	12,60	pcs
	146008	Oval end cap 490x250 Net section: 0,108m²	12,60	pcs
	146009	Oval end cap 620x150 Net section: 0,088m²	14,51	pcs
	146010	Oval end cap 600x200 Net section: 0,110m²	14,51	pcs

PICTURE	CODE	DESCRIPTION	PRICE	UNIT
	146011	Oval end cap 560x250 Net section: 0,128m²	14,51	pcs
	146012	Oval end cap 700x150 Net section: 0,100m²	15,99	pcs
	146013	Oval end cap 680x200 Net section: 0,126m²	15,99	pcs
	146014	Oval end cap 650x250 Net section: 0,147m²	15,99	pcs
	146015	Oval end cap 610x300 Net section: 0,165m²	15,99	pcs
	146016	Oval end cap 790x150 Net section: 0,114m²	19,39	pcs
	146017	Oval end cap 770x200 Net section: 0,144m²	19,39	pcs
	146018	Oval end cap 740x250 Net section: 0,171m²	19,39	pcs
	146019	Oval end cap 710x300 Net section: 0,193m²	19,39	pcs
	146020	Oval end cap 690x350 Net section: 0,212m²	19,39	pcs
	146021	Oval end cap 660x400 Net section: 0,226m²	19,39	pcs
	146022	Oval end cap 880x200 Net section: 0,166m²	22,68	pcs
	146023	Oval end cap 850x250 Net section: 0,198m²	22,68	pcs

PICTURE	CODE	DESCRIPTION	PRICE	UNIT
	146024	Oval end cap 820x300 Net section: 0,226m²	22,68	pcs
	146025	Oval end cap 790x350 Net section: 0,250m²	22,68	pcs
	146026	Oval end cap 770x400 Net section: 0,270m²	22,68	pcs
	146027	Oval end cap 740x450 Net section: 0,286m²	22,68	pcs
	146028	Oval end cap 710x500 Net section: 0,298m²	22,68	pcs
	146029	Oval end cap 980x250 Net section: 0,230m²	27,55	pcs
	146030	Oval end cap 940x300 Net section: 0,264m²	27,55	pcs
	146031	Oval end cap 920x350 Net section: 0,294m²	27,55	pcs
	146032	Oval end cap 900x400 Net section: 0,320m²	27,55	pcs
	146033	Oval end cap 870x450 Net section: 0,343m²	27,55	pcs
	146034	Oval end cap 840x500 Net section: 0,361m²	27,55	pcs
	146035	Oval end cap 1120x250 Net section: 0,265m²	32,34	pcs
	146036	Oval end cap 1090x300 Net section: 0,306m²	32,34	pcs

PICTURE	CODE	DESCRIPTION	PRICE	UNIT
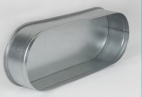	146037	Oval end cap 1070x350 Net section: 0,343m²	32,34	pcs
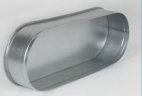	146038	Oval end cap 1040x400 Net section: 0,377m²	32,34	pcs
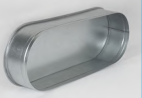	146039	Oval end cap 1010x450 Net section: 0,406m²	32,34	pcs
	146040	Oval end cap 980x500 Net section: 0,432m²	32,34	pcs
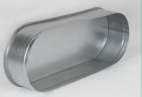	146041	Oval end cap 1240x300 Net section: 0,353m²	38,76	pcs
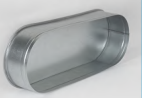	146042	Oval end cap 1220x350 Net section: 0,398m²	38,76	pcs
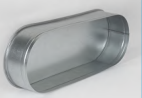	146043	Oval end cap 1200x400 Net section: 0,440m²	38,76	pcs
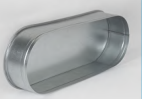	146044	Oval end cap 1170x450 Net section: 0,477m²	38,76	pcs
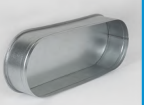	146045	Oval end cap 1140x500 Net section: 0,510m²	38,76	pcs
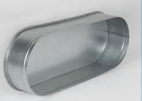	146046	Oval end cap 1380x350 Net section: 0,453m²	45,20	pcs
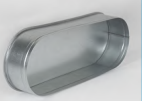	146047	Oval end cap 1350x400 Net section: 0,502m²	45,20	pcs
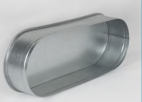	146048	Oval end cap 1330x450 Net section: 0,548m²	45,20	pcs
	146049	Oval end cap 1300x500 Net section: 0,589m²	45,20	pcs

PICTURE	CODE	DESCRIPTION	PRICE	UNIT
	146050	Oval end cap 1570x350 Net section: 0,519m²	54,33	pcs
	146051	Oval end cap 1540x400 Net section: 0,578m²	54,33	pcs
	146052	Oval end cap 1520x450 Net section: 0,632m²	54,33	pcs
	146053	Oval end cap 1490x500 Net section: 0,683m²	54,33	pcs
	146054	Oval end cap 1750x400 Net section: 0,659m²	63,44	pcs
	146055	Oval end cap 1720x450 Net section: 0,724m²	63,44	pcs
	146056	Oval end cap 1690x500 Net section: 0,785m²	63,44	pcs
147. Oval symetric reductions				
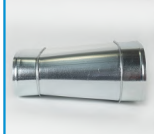	147001	Oval symetric reduction 410x150 / smaller size	21,17	pcs
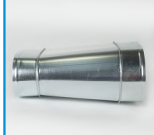	147002	Oval symetric reduction 410x150 / smaller size	21,17	pcs
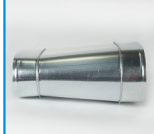	147003	Oval symetric reduction 400x200 / smaller size	21,17	pcs
	147004	Oval symetric reduction 480x150 / smaller size	22,24	pcs
	147005	Oval symetric reduction 450x200 / smaller size	22,24	pcs

PICTURE	CODE	DESCRIPTION	PRICE	UNIT
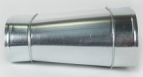	147006	Oval symetric reduction 540x150 / smaller size	25,56	pcs
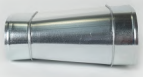	147007	Oval symetric reduction 520x200 / smaller size	25,56	pcs
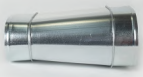	147008	Oval symetric reduction 490x250 / smaller size	25,56	pcs
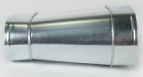	147009	Oval symetric reduction 620x150 / smaller size	27,02	pcs
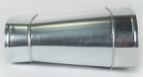	147010	Oval symetric reduction 600x200 / smaller size	27,02	pcs
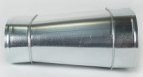	147011	Oval symetric reduction 560x250 / smaller size	27,02	pcs
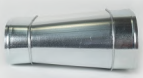	147012	Oval symetric reduction 700x150 / smaller size	31,52	pcs
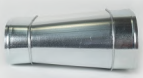	147013	Oval symetric reduction 680x200 / smaller size	31,52	pcs
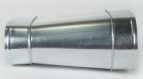	147014	Oval symetric reduction 650x250 / smaller size	31,52	pcs
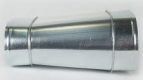	147015	Oval symetric reduction 610x300 / smaller size	31,52	pcs
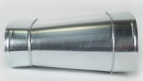	147016	Oval symetric reduction 790x150 / smaller size	36,58	pcs
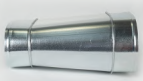	147017	Oval symetric reduction 770x200 / smaller size	36,58	pcs
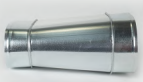	147018	Oval symetric reduction 740x250 / smaller size	36,58	pcs

PICTURE	CODE	DESCRIPTION	PRICE	UNIT
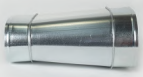	147019	Oval symetric reduction 710x300 / smaller size	36,58	pcs
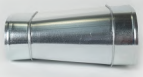	147020	Oval symetric reduction 690x350 / smaller size	36,58	pcs
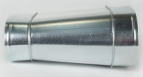	147021	Oval symetric reduction 660x400 / smaller size	36,58	pcs
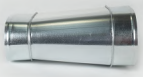	147022	Oval symetric reduction 880x200 / smaller size	41,36	pcs
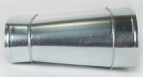	147023	Oval symetric reduction 850x250 / smaller size	41,36	pcs
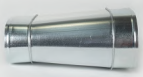	147024	Oval symetric reduction 820x300 / smaller size	41,36	pcs
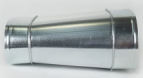	147025	Oval symetric reduction 790x350 / smaller size	41,36	pcs
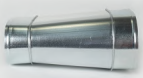	147026	Oval symetric reduction 770x400 / smaller size	41,36	pcs
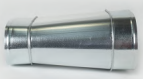	147027	Oval symetric reduction 740x450 / smaller size	41,36	pcs
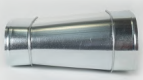	147028	Oval symetric reduction 710x500 / smaller size	41,36	pcs
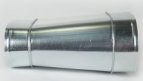	147029	Oval symetric reduction 980x250 / smaller size	49,85	pcs
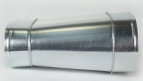	147030	Oval symetric reduction 940x300 / smaller size	49,85	pcs
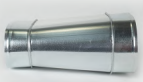	147031	Oval symetric reduction 920x350 / smaller size	49,85	pcs

PICTURE	CODE	DESCRIPTION	PRICE	UNIT
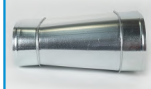	147032	Oval symetric reduction 900x400 / smaller size	49,85	pcs
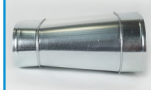	147033	Oval symetric reduction 870x450 / smaller size	49,85	pcs
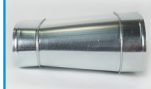	147034	Oval symetric reduction 840x500 / smaller size	49,85	pcs
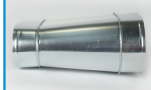	147035	Oval symetric reduction 1120x250 / smaller size	59,70	pcs
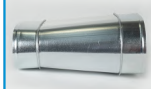	147036	Oval symetric reduction 1090x300 / smaller size	59,70	pcs
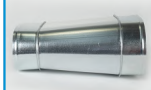	147037	Oval symetric reduction 1070x350 / smaller size	59,70	pcs
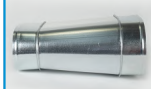	147038	Oval symetric reduction 1040x400 / smaller size	59,70	pcs
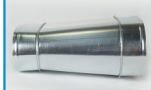	147039	Oval symetric reduction 1010x450 / smaller size	59,70	pcs
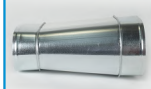	147040	Oval symetric reduction 980x500 / smaller size	59,70	pcs
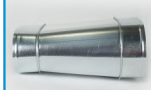	147041	Oval symetric reduction 1240x300 / smaller size	69,35	pcs
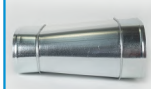	147042	Oval symetric reduction 1220x350 / smaller size	69,35	pcs
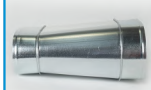	147043	Oval symetric reduction 1200x400 / smaller size	69,35	pcs
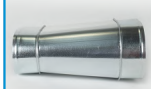	147044	Oval symetric reduction 1170x450 / smaller size	69,35	pcs

PICTURE	CODE	DESCRIPTION	PRICE	UNIT
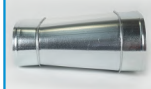	147045	Oval symetric reduction 1140x500 / smaller size	69,35	pcs
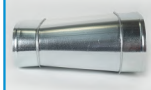	147046	Oval symetric reduction 1380x350 / smaller size	82,81	pcs
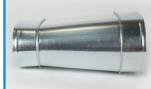	147047	Oval symetric reduction 1350x400 / smaller size	82,81	pcs
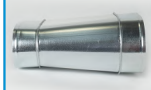	147048	Oval symetric reduction 1330x450 / smaller size	82,81	pcs
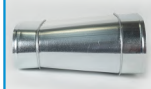	147049	Oval symetric reduction 1300x500 / smaller size	82,81	pcs
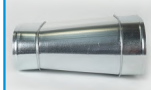	147050	Oval symetric reduction 1570x350 / smaller size	89,16	pcs
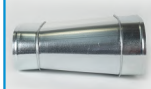	147051	Oval symetric reduction 1540x400 / smaller size	89,16	pcs
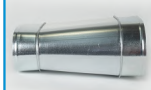	147052	Oval symetric reduction 1520x450 / smaller size	89,16	pcs
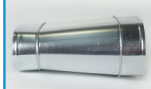	147053	Oval symetric reduction 1490x500 / smaller size	89,16	pcs
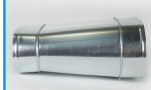	147054	Oval symetric reduction 1750x400 / smaller size	95,60	pcs
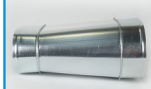	147055	Oval symetric reduction 1720x450 / smaller size	95,60	pcs
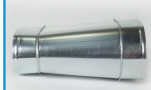	147056	Oval symetric reduction 1690x500 / smaller size	95,60	pcs

PICTURE	CODE	DESCRIPTION	PRICE	UNIT
148. Oval asymetric reductions				
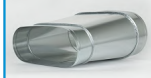	148001	Oval asymetric reduction 410x150 / smaller size	21,17	pcs
	148002	Oval asymetric reduction 410x150 / smaller size	21,17	pcs
	148003	Oval asymetric reduction 400x200 / smaller size	21,17	pcs
	148004	Oval asymetric reduction 480x150 / smaller size	22,24	pcs
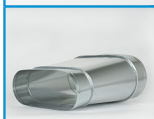	148005	Oval asymetric reduction 450x200 / smaller size	22,24	pcs
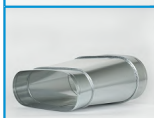	148006	Oval asymetric reduction 540x150 / smaller size	25,56	pcs
	148007	Oval asymetric reduction 520x200 / smaller size	25,56	pcs
	148008	Oval asymetric reduction 490x250 / smaller size	25,56	pcs
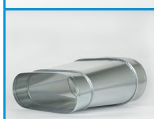	148009	Oval asymetric reduction 620x150 / smaller size	27,02	pcs
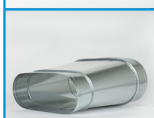	148010	Oval asymetric reduction 600x200 / smaller size	27,02	pcs
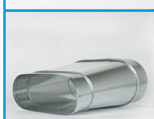	148011	Oval asymetric reduction 560x250 / smaller size	27,02	pcs
	148012	Oval asymetric reduction 700x150 / smaller size	31,52	pcs

PICTURE	CODE	DESCRIPTION	PRICE	UNIT
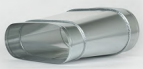	148013	Oval asymetric reduction 680x200 / smaller size	31,52	pcs
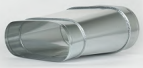	148014	Oval asymetric reduction 650x250 / smaller size	31,52	pcs
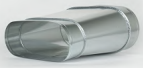	148015	Oval asymetric reduction 610x300 / smaller size	31,52	pcs
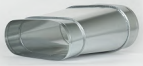	148016	Oval asymetric reduction 790x150 / smaller size	36,58	pcs
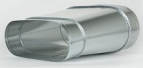	148017	Oval asymetric reduction 770x200 / smaller size	36,58	pcs
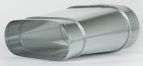	148018	Oval asymetric reduction 740x250 / smaller size	36,58	pcs
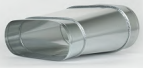	148019	Oval asymetric reduction 710x300 / smaller size	36,58	pcs
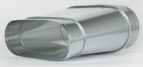	148020	Oval asymetric reduction 690x350 / smaller size	36,58	pcs
	148021	Oval asymetric reduction 660x400 / smaller size	36,58	pcs
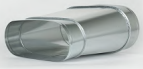	148022	Oval asymetric reduction 880x200 / smaller size	41,36	pcs
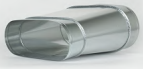	148023	Oval asymetric reduction 850x250 / smaller size	41,36	pcs
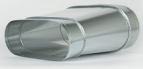	148024	Oval asymetric reduction 820x300 / smaller size	41,36	pcs
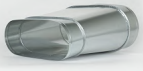	148025	Oval asymetric reduction 790x350 / smaller size	41,36	pcs

PICTURE	CODE	DESCRIPTION	PRICE	UNIT
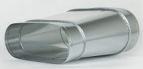	148026	Oval asymetric reduction 770x400 / smaller size	41,36	pcs
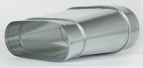	148027	Oval asymetric reduction 740x450 / smaller size	41,36	pcs
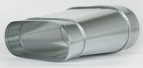	148028	Oval asymetric reduction 710x500 / smaller size	41,36	pcs
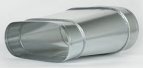	148029	Oval asymetric reduction 980x250 / smaller size	49,85	pcs
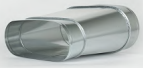	148030	Oval asymetric reduction 940x300 / smaller size	49,85	pcs
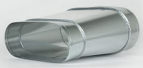	148031	Oval asymetric reduction 920x350 / smaller size	49,85	pcs
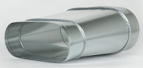	148032	Oval asymetric reduction 900x400 / smaller size	49,85	pcs
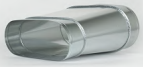	148033	Oval asymetric reduction 870x450 / smaller size	49,85	pcs
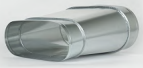	148034	Oval asymetric reduction 840x500 / smaller size	49,85	pcs
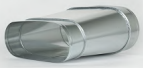	148035	Oval asymetric reduction 1120x250 / smaller size	59,70	pcs
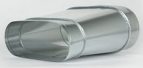	148036	Oval asymetric reduction 1090x300 / smaller size	59,70	pcs
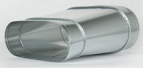	148037	Oval asymetric reduction 1070x350 / smaller size	59,70	pcs
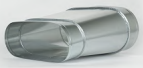	148038	Oval asymetric reduction 1040x400 / smaller size	59,70	pcs

PICTURE	CODE	DESCRIPTION	PRICE	UNIT
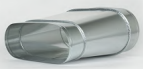	148039	Oval asymetric reduction 1010x450 / smaller size	59,70	pcs
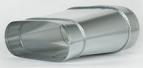	148040	Oval asymetric reduction 980x500 / smaller size	59,70	pcs
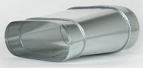	148041	Oval asymetric reduction 1240x300 / smaller size	69,35	pcs
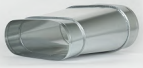	148042	Oval asymetric reduction 1220x350 / smaller size	69,35	pcs
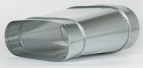	148043	Oval asymetric reduction 1200x400 / smaller size	69,35	pcs
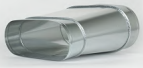	148044	Oval asymetric reduction 1170x450 / smaller size	69,35	pcs
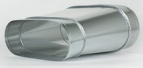	148045	Oval asymetric reduction 1140x500 / smaller size	69,35	pcs
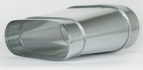	148046	Oval asymetric reduction 1380x350 / smaller size	82,81	pcs
	148047	Oval asymetric reduction 1350x400 / smaller size	82,81	pcs
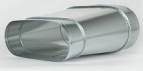	148048	Oval asymetric reduction 1330x450 / smaller size	82,81	pcs
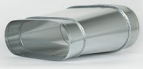	148049	Oval asymetric reduction 1300x500 / smaller size	82,81	pcs
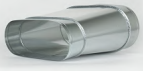	148050	Oval asymetric reduction 1570x350 / smaller size	89,16	pcs
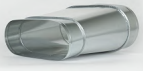	148051	Oval asymetric reduction 1540x400 / smaller size	89,16	pcs

PICTURE	CODE	DESCRIPTION	PRICE	UNIT
	148052	Oval asymetric reduction 1520x450 / smaller size	89,16	pcs
	148053	Oval asymetric reduction 1490x500 / smaller size	89,16	pcs
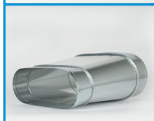	148054	Oval asymetric reduction 1750x400 / smaller size	95,60	pcs
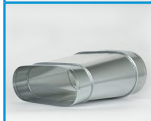	148055	Oval asymetric reduction 1720x450 / smaller size	95,60	pcs
	148056	Oval asymetric reduction 1690x500 / smaller size	95,60	pcs
149. Oval T pieces TCPL 90°				
	149001	Oval T piece TCPL 90° 390x150 Net section: 0,053m²	40,64	pcs
	149002	Oval T piece TCPL 90° 410x150 Net section: 0,057m²	40,64	pcs
	149003	Oval T piece TCPL 90° 400x200 Net section: 0,068m²	40,64	pcs
	149004	Oval T piece TCPL 90° 480x150 Net section: 0,066m²	57,46	pcs
	149005	Oval T piece TCPL 90° 450x200 Net section: 0,080m²	57,46	pcs
	149006	Oval T piece TCPL 90° 540x150 Net section: 0,077m²	74,42	pcs
	149007	Oval T piece TCPL 90° 520x200 Net section: 0,094m²	74,42	pcs

PICTURE	CODE	DESCRIPTION	PRICE	UNIT
	149008	Oval T piece TCPL 90° 490x250 Net section: 0,108m²	74,42	pcs
	149009	Oval T piece TCPL 90° 620x150 Net section: 0,088m²	92,45	pcs
	149010	Oval T piece TCPL 90° 600x200 Net section: 0,110m²	92,45	pcs
	149011	Oval T piece TCPL 90° 560x250 Net section: 0,128m²	92,45	pcs
	149012	Oval T piece TCPL 90° 700x150 Net section: 0,100m²	109,94	pcs
	149013	Oval T piece TCPL 90° 680x200 Net section: 0,126m²	109,94	pcs
	149014	Oval T piece TCPL 90° 650x250 Net section: 0,147m²	109,94	pcs
	149015	Oval T piece TCPL 90° 610x300 Net section: 0,165m²	109,94	pcs
	149016	Oval T piece TCPL 90° 790x150 Net section: 0,114m²	129,93	pcs
	149017	Oval T piece TCPL 90° 770x200 Net section: 0,144m²	129,93	pcs
	149018	Oval T piece TCPL 90° 740x250 Net section: 0,171m²	129,93	pcs
	149019	Oval T piece TCPL 90° 710x300 Net section: 0,193m²	129,93	pcs
	149020	Oval T piece TCPL 90° 690x350 Net section: 0,212m²	129,93	pcs

PICTURE	CODE	DESCRIPTION	PRICE	UNIT
	149021	Oval T piece TCPL 90° 660x400 Net section: 0,226m²	129,93	pcs
	149022	Oval T piece TCPL 90° 880x200 Net section: 0,166m²	149,39	pcs
	149023	Oval T piece TCPL 90° 850x250 Net section: 0,198m²	149,39	pcs
	149024	Oval T piece TCPL 90° 820x300 Net section: 0,226m²	149,39	pcs
	149025	Oval T piece TCPL 90° 790x350 Net section: 0,250m²	149,39	pcs
	149026	Oval T piece TCPL 90° 770x400 Net section: 0,270m²	149,39	pcs
	149027	Oval T piece TCPL 90° 740x450 Net section: 0,286m²	149,39	pcs
	149028	Oval T piece TCPL 90° 710x500 Net section: 0,298m²	149,39	pcs
	149029	Oval T piece TCPL 90° 980x250 Net section: 0,230m²	85,19	pcs
	149030	Oval T piece TCPL 90° 940x300 Net section: 0,264m²	85,19	pcs
	149031	Oval T piece TCPL 90° 920x350 Net section: 0,294m²	85,19	pcs
	149032	Oval T piece TCPL 90° 900x400 Net section: 0,320m²	85,19	pcs
	149033	Oval T piece TCPL 90° 870x450 Net section: 0,343m²	85,19	pcs

PICTURE	CODE	DESCRIPTION	PRICE	UNIT
	149034	Oval T piece TCPL 90° 840x500 Net section: 0,361m²	85,19	pcs
	149035	Oval T piece TCPL 90° 1120x250 Net section: 0,265m²	228,91	pcs
	149036	Oval T piece TCPL 90° 1090x300 Net section: 0,306m²	228,91	pcs
	149037	Oval T piece TCPL 90° 1070x350 Net section: 0,343m²	228,91	pcs
	149038	Oval T piece TCPL 90° 1040x400 Net section: 0,377m²	228,91	pcs
	149039	Oval T piece TCPL 90° 1010x450 Net section: 0,406m²	228,91	pcs
	149040	Oval T piece TCPL 90° 980x500 Net section: 0,432m²	228,91	pcs
	149041	Oval T piece TCPL 90° 1240x300 Net section: 0,353m²	288,97	pcs
	149042	Oval T piece TCPL 90° 1220x350 Net section: 0,398m²	288,97	pcs
	149043	Oval T piece TCPL 90° 1200x400 Net section: 0,440m²	288,97	pcs
	149044	Oval T piece TCPL 90° 1170x450 Net section: 0,477m²	288,97	pcs
	149045	Oval T piece TCPL 90° 1140x500 Net section: 0,510m²	288,97	pcs
	149046	Oval T piece TCPL 90° 1380x350 Net section: 0,453m²	332,97	pcs

PICTURE	CODE	DESCRIPTION	PRICE	UNIT
	149047	Oval T piece TCPL 90° 1350x400 Net section: 0,502m²	332,97	pcs
	149048	Oval T piece TCPL 90° 1330x450 Net section: 0,548m²	332,97	pcs
	149049	Oval T piece TCPL 90° 1300x500 Net section: 0,589m²	332,97	pcs
	149050	Oval T piece TCPL 90° 1570x350 Net section: 0,519m²	423,25	pcs
	149051	Oval T piece TCPL 90° 1540x400 Net section: 0,578m²	423,25	pcs
	149052	Oval T piece TCPL 90° 1520x450 Net section: 0,632m²	423,25	pcs
	149053	Oval T piece TCPL 90° 1490x500 Net section: 0,683m²	423,25	pcs
	149054	Oval T piece TCPL 90° 1750x400 Net section: 0,659m²	513,74	pcs
	149055	Oval T piece TCPL 90° 1720x450 Net section: 0,724m²	513,74	pcs
	149056	Oval T piece TCPL 90° 1690x500 Net section: 0,785m²	513,74	pcs
150. Oval Tees TCPL1 90°				
	150001	Oval T piece TCPL1 90° 390x150 Net section: 0,053m²	32,51	pcs
	150002	Oval T piece TCPL1 90° 410x150 Net section: 0,057m²	32,51	pcs

PICTURE	CODE	DESCRIPTION	PRICE	UNIT
	150003	Oval T piece TCPL1 90° 400x200 Net section: 0,068m²	32,51	pcs
	150004	Oval T piece TCPL1 90° 480x150 Net section: 0,066m²	45,97	pcs
	150005	Oval T piece TCPL1 90° 450x200 Net section: 0,080m²	45,97	pcs
	150006	Oval T piece TCPL1 90° 540x150 Net section: 0,077m²	59,54	pcs
	150007	Oval T piece TCPL1 90° 520x200 Net section: 0,094m²	59,54	pcs
	150008	Oval T piece TCPL1 90° 490x250 Net section: 0,108m²	59,54	pcs
	150009	Oval T piece TCPL1 90° 620x150 Net section: 0,088m²	73,96	pcs
	150010	Oval T piece TCPL1 90° 600x200 Net section: 0,110m²	73,96	pcs
	150011	Oval T piece TCPL1 90° 560x250 Net section: 0,128m²	73,96	pcs
	150012	Oval T piece TCPL1 90° 700x150 Net section: 0,100m²	87,95	pcs
	150013	Oval T piece TCPL1 90° 680x200 Net section: 0,126m²	87,95	pcs
	150014	Oval T piece TCPL1 90° 650x250 Net section: 0,147m²	87,95	pcs
	150015	Oval T piece TCPL1 90° 610x300 Net section: 0,165m²	87,95	pcs

PICTURE	CODE	DESCRIPTION	PRICE	UNIT
	150016	Oval T piece TCPL1 90° 790x150 Net section: 0,114m²	103,94	pcs
	150017	Oval T piece TCPL1 90° 770x200 Net section: 0,144m²	103,94	pcs
	150018	Oval T piece TCPL1 90° 740x250 Net section: 0,171m²	103,94	pcs
	150019	Oval T piece TCPL1 90° 710x300 Net section: 0,193m²	103,94	pcs
	150020	Oval T piece TCPL1 90° 690x350 Net section: 0,212m²	103,94	pcs
	150021	Oval T piece TCPL1 90° 660x400 Net section: 0,226m²	103,94	pcs
	150022	Oval T piece TCPL1 90° 880x200 Net section: 0,166m²	119,51	pcs
	150023	Oval T piece TCPL1 90° 850x250 Net section: 0,198m²	119,51	pcs
	150024	Oval T piece TCPL1 90° 820x300 Net section: 0,226m²	119,51	pcs
	150025	Oval T piece TCPL1 90° 790x350 Net section: 0,250m²	119,51	pcs
	150026	Oval T piece TCPL1 90° 770x400 Net section: 0,270m²	119,51	pcs
	150027	Oval T piece TCPL1 90° 740x450 Net section: 0,286m²	119,51	pcs
	150028	Oval T piece TCPL1 90° 710x500 Net section: 0,298m²	119,51	pcs

PICTURE	CODE	DESCRIPTION	PRICE	UNIT
	150029	Oval T piece TCPL1 90° 980x250 Net section: 0,230m²	68,16	pcs
	150030	Oval T piece TCPL1 90° 940x300 Net section: 0,264m²	68,16	pcs
	150031	Oval T piece TCPL1 90° 920x350 Net section: 0,294m²	68,16	pcs
	150032	Oval T piece TCPL1 90° 900x400 Net section: 0,320m²	68,16	pcs
	150033	Oval T piece TCPL1 90° 870x450 Net section: 0,343m²	68,16	pcs
	150034	Oval T piece TCPL1 90° 840x500 Net section: 0,361m²	68,16	pcs
	150035	Oval T piece TCPL1 90° 1120x250 Net section: 0,265m²	183,13	pcs
	150036	Oval T piece TCPL1 90° 1090x300 Net section: 0,306m²	183,13	pcs
	150037	Oval T piece TCPL1 90° 1070x350 Net section: 0,343m²	183,13	pcs
	150038	Oval T piece TCPL1 90° 1040x400 Net section: 0,377m²	183,13	pcs
	150039	Oval T piece TCPL1 90° 1010x450 Net section: 0,406m²	183,13	pcs
	150040	Oval T piece TCPL1 90° 980x500 Net section: 0,432m²	183,13	pcs
	150041	Oval T piece TCPL1 90° 1240x300 Net section: 0,353m²	231,18	pcs

PICTURE	CODE	DESCRIPTION	PRICE	UNIT
	150042	Oval T piece TCPL1 90° 1220x350 Net section: 0,398m²	231,18	pcs
	150043	Oval T piece TCPL1 90° 1200x400 Net section: 0,440m²	231,18	pcs
	150044	Oval T piece TCPL1 90° 1170x450 Net section: 0,477m²	231,18	pcs
	150045	Oval T piece TCPL1 90° 1140x500 Net section: 0,510m²	231,18	pcs
	150046	Oval T piece TCPL1 90° 1380x350 Net section: 0,453m²	266,38	pcs
	150047	Oval T piece TCPL1 90° 1350x400 Net section: 0,502m²	266,38	pcs
	150048	Oval T piece TCPL1 90° 1330x450 Net section: 0,548m²	266,38	pcs
	150049	Oval T piece TCPL1 90° 1300x500 Net section: 0,589m²	266,38	pcs
	150050	Oval T piece TCPL1 90° 1570x350 Net section: 0,519m²	338,60	pcs
	150051	Oval T piece TCPL1 90° 1540x400 Net section: 0,578m²	338,60	pcs
	150052	Oval T piece TCPL1 90° 1520x450 Net section: 0,632m²	338,60	pcs
	150053	Oval T piece TCPL1 90° 1490x500 Net section: 0,683m²	338,60	pcs
	150054	Oval T piece TCPL1 90° 1750x400 Net section: 0,659m²	411,00	pcs

PICTURE	CODE	DESCRIPTION	PRICE	UNIT
	150055	Oval T piece TCPL1 90° 1720x450 Net section: 0,724m²	411,00	pcs
	150056	Oval T piece TCPL1 90° 1690x500 Net section: 0,785m²	411,00	pcs
151. Oval Tees TVL 45°				
	151001	Oval T piece TVL 45° 390x150 Net section: 0,053m²	40,64	pcs
	151002	Oval T piece TVL 45° 410x150 Net section: 0,057m²	40,64	pcs
	151003	Oval T piece TVL 45° 400x200 Net section: 0,068m²	40,64	pcs
	151004	Oval T piece TVL 45° 480x150 Net section: 0,066m²	57,46	pcs
	151005	Oval T piece TVL 45° 450x200 Net section: 0,080m²	57,46	pcs
	151006	Oval T piece TVL 45° 540x150 Net section: 0,077m²	74,42	pcs
	151007	Oval T piece TVL 45° 520x200 Net section: 0,094m²	74,42	pcs
	151008	Oval T piece TVL 45° 490x250 Net section: 0,108m²	74,42	pcs
	151009	Oval T piece TVL 45° 620x150 Net section: 0,088m²	92,45	pcs
	151010	Oval T piece TVL 45° 600x200 Net section: 0,110m²	92,45	pcs

PICTURE	CODE	DESCRIPTION	PRICE	UNIT
	151011	Oval T piece TVL 45° 560x250 Net section: 0,128m²	92,45	pcs
	151012	Oval T piece TVL 45° 700x150 Net section: 0,100m²	109,94	pcs
	151013	Oval T piece TVL 45° 680x200 Net section: 0,126m²	109,94	pcs
	151014	Oval T piece TVL 45° 650x250 Net section: 0,147m²	109,94	pcs
	151015	Oval T piece TVL 45° 610x300 Net section: 0,165m²	109,94	pcs
	151016	Oval T piece TVL 45° 790x150 Net section: 0,114m²	129,93	pcs
	151017	Oval T piece TVL 45° 770x200 Net section: 0,144m²	129,93	pcs
	151018	Oval T piece TVL 45° 740x250 Net section: 0,171m²	129,93	pcs
	151019	Oval T piece TVL 45° 710x300 Net section: 0,193m²	129,93	pcs
	151020	Oval T piece TVL 45° 690x350 Net section: 0,212m²	129,93	pcs
	151021	Oval T piece TVL 45° 660x400 Net section: 0,226m²	129,93	pcs
	151022	Oval T piece TVL 45° 880x200 Net section: 0,166m²	149,39	pcs
	151023	Oval T piece TVL 45° 850x250 Net section: 0,198m²	149,39	pcs

PICTURE	CODE	DESCRIPTION	PRICE	UNIT
	151024	Oval T piece TVL 45° 820x300 Net section: 0,226m²	149,39	pcs
	151025	Oval T piece TVL 45° 790x350 Net section: 0,250m²	149,39	pcs
	151026	Oval T piece TVL 45° 770x400 Net section: 0,270m²	149,39	pcs
	151027	Oval T piece TVL 45° 740x450 Net section: 0,286m²	149,39	pcs
	151028	Oval T piece TVL 45° 710x500 Net section: 0,298m²	149,39	pcs
	151029	Oval T piece TVL 45° 980x250 Net section: 0,230m²	85,19	pcs
	151030	Oval T piece TVL 45° 940x300 Net section: 0,264m²	85,19	pcs
	151031	Oval T piece TVL 45° 920x350 Net section: 0,294m²	85,19	pcs
	151032	Oval T piece TVL 45° 900x400 Net section: 0,320m²	85,19	pcs
	151033	Oval T piece TVL 45° 870x450 Net section: 0,343m²	85,19	pcs
	151034	Oval T piece TVL 45° 840x500 Net section: 0,361m²	85,19	pcs
	151035	Oval T piece TVL 45° 1120x250 Net section: 0,265m²	228,91	pcs
	151036	Oval T piece TVL 45° 1090x300 Net section: 0,306m²	228,91	pcs

PICTURE	CODE	DESCRIPTION	PRICE	UNIT
	151037	Oval T piece TVL 45° 1070x350 Net section: 0,343m²	228,91	pcs
	151038	Oval T piece TVL 45° 1040x400 Net section: 0,377m²	228,91	pcs
	151039	Oval T piece TVL 45° 1010x450 Net section: 0,406m²	228,91	pcs
	151040	Oval T piece TVL 45° 980x500 Net section: 0,432m²	228,91	pcs
	151041	Oval T piece TVL 45° 1240x300 Net section: 0,353m²	288,97	pcs
	151042	Oval T piece TVL 45° 1220x350 Net section: 0,398m²	288,97	pcs
	151043	Oval T piece TVL 45° 1200x400 Net section: 0,440m²	288,97	pcs
	151044	Oval T piece TVL 45° 1170x450 Net section: 0,477m²	288,97	pcs
	151045	Oval T piece TVL 45° 1140x500 Net section: 0,510m²	288,97	pcs
	151046	Oval T piece TVL 45° 1380x350 Net section: 0,453m²	332,97	pcs
	151047	Oval T piece TVL 45° 1350x400 Net section: 0,502m²	332,97	pcs
	151048	Oval T piece TVL 45° 1330x450 Net section: 0,548m²	332,97	pcs
	151049	Oval T piece TVL 45° 1300x500 Net section: 0,589m²	332,97	pcs

PICTURE	CODE	DESCRIPTION	PRICE	UNIT
	151050	Oval T piece TVL 45° 1570x350 Net section: 0,519m²	423,25	pcs
	151051	Oval T piece TVL 45° 1540x400 Net section: 0,578m²	423,25	pcs
	151052	Oval T piece TVL 45° 1520x450 Net section: 0,632m²	423,25	pcs
	151053	Oval T piece TVL 45° 1490x500 Net section: 0,683m²	423,25	pcs
	151054	Oval T piece TVL 45° 1750x400 Net section: 0,659m²	513,74	pcs
	151055	Oval T piece TVL 45° 1720x450 Net section: 0,724m²	513,74	pcs
	151056	Oval T piece TVL 45° 1690x500 Net section: 0,785m²	513,74	pcs
152. Oval Tees TVL1 45°				
	152001	Oval T piece TVL1 45° 390x150 Net section: 0,053m²	32,51	pcs
	152002	Oval T piece TVL1 45° 410x150 Net section: 0,057m²	32,51	pcs
	152003	Oval T piece TVL1 45° 400x200 Net section: 0,068m²	32,51	pcs
	152004	Oval T piece TVL1 45° 480x150 Net section: 0,066m²	45,97	pcs
	152005	Oval T piece TVL1 45° 450x200 Net section: 0,080m²	45,97	pcs

PICTURE	CODE	DESCRIPTION	PRICE	UNIT
	152006	Oval T piece TVL1 45° 540x150 Net section: 0,077m²	59,54	pcs
	152007	Oval T piece TVL1 45° 520x200 Net section: 0,094m²	59,54	pcs
	152008	Oval T piece TVL1 45° 490x250 Net section: 0,108m²	59,54	pcs
	152009	Oval T piece TVL1 45° 620x150 Net section: 0,088m²	73,96	pcs
	152010	Oval T piece TVL1 45° 600x200 Net section: 0,110m²	73,96	pcs
	152011	Oval T piece TVL1 45° 560x250 Net section: 0,128m²	73,96	pcs
	152012	Oval T piece TVL1 45° 700x150 Net section: 0,100m²	87,95	pcs
	152013	Oval T piece TVL1 45° 680x200 Net section: 0,126m²	87,95	pcs
	152014	Oval T piece TVL1 45° 650x250 Net section: 0,147m²	87,95	pcs
	152015	Oval T piece TVL1 45° 610x300 Net section: 0,165m²	87,95	pcs
	152016	Oval T piece TVL1 45° 790x150 Net section: 0,114m²	103,94	pcs
	152017	Oval T piece TVL1 45° 770x200 Net section: 0,144m²	103,94	pcs
	152018	Oval T piece TVL1 45° 740x250 Net section: 0,171m²	103,94	pcs

PICTURE	CODE	DESCRIPTION	PRICE	UNIT
	152019	Oval T piece TVL1 45° 710x300 Net section: 0,193m²	103,94	pcs
	152020	Oval T piece TVL1 45° 690x350 Net section: 0,212m²	103,94	pcs
	152021	Oval T piece TVL1 45° 660x400 Net section: 0,226m²	103,94	pcs
	152022	Oval T piece TVL1 45° 880x200 Net section: 0,166m²	119,51	pcs
	152023	Oval T piece TVL1 45° 850x250 Net section: 0,198m²	119,51	pcs
	152024	Oval T piece TVL1 45° 820x300 Net section: 0,226m²	119,51	pcs
	152025	Oval T piece TVL1 45° 790x350 Net section: 0,250m²	119,51	pcs
	152026	Oval T piece TVL1 45° 770x400 Net section: 0,270m²	119,51	pcs
	152027	Oval T piece TVL1 45° 740x450 Net section: 0,286m²	119,51	pcs
	152028	Oval T piece TVL1 45° 710x500 Net section: 0,298m²	119,51	pcs
	152029	Oval T piece TVL1 45° 980x250 Net section: 0,230m²	68,16	pcs
	152030	Oval T piece TVL1 45° 940x300 Net section: 0,264m²	68,16	pcs
	152031	Oval T piece TVL1 45° 920x350 Net section: 0,294m²	68,16	pcs

PICTURE	CODE	DESCRIPTION	PRICE	UNIT
	152032	Oval T piece TVL1 45° 900x400 Net section: 0,320m²	68,16	pcs
	152033	Oval T piece TVL1 45° 870x450 Net section: 0,343m²	68,16	pcs
	152034	Oval T piece TVL1 45° 840x500 Net section: 0,361m²	68,16	pcs
	152035	Oval T piece TVL1 45° 1120x250 Net section: 0,265m²	183,13	pcs
	152036	Oval T piece TVL1 45° 1090x300 Net section: 0,306m²	183,13	pcs
	152037	Oval T piece TVL1 45° 1070x350 Net section: 0,343m²	183,13	pcs
	152038	Oval T piece TVL1 45° 1040x400 Net section: 0,377m²	183,13	pcs
	152039	Oval T piece TVL1 45° 1010x450 Net section: 0,406m²	183,13	pcs
	152040	Oval T piece TVL1 45° 980x500 Net section: 0,432m²	183,13	pcs
	152041	Oval T piece TVL1 45° 1240x300 Net section: 0,353m²	231,18	pcs
	152042	Oval T piece TVL1 45° 1220x350 Net section: 0,398m²	231,18	pcs
	152043	Oval T piece TVL1 45° 1200x400 Net section: 0,440m²	231,18	pcs
	152044	Oval T piece TVL1 45° 1170x450 Net section: 0,477m²	231,18	pcs

PICTURE	CODE	DESCRIPTION	PRICE	UNIT
	152045	Oval T piece TVL1 45° 1140x500 Net section: 0,510m²	231,18	pcs
	152046	Oval T piece TVL1 45° 1380x350 Net section: 0,453m²	266,38	pcs
	152047	Oval T piece TVL1 45° 1350x400 Net section: 0,502m²	266,38	pcs
	152048	Oval T piece TVL1 45° 1330x450 Net section: 0,548m²	266,38	pcs
	152049	Oval T piece TVL1 45° 1300x500 Net section: 0,589m²	266,38	pcs
	152050	Oval T piece TVL1 45° 1570x350 Net section: 0,519m²	338,60	pcs
	152051	Oval T piece TVL1 45° 1540x400 Net section: 0,578m²	338,60	pcs
	152052	Oval T piece TVL1 45° 1520x450 Net section: 0,632m²	338,60	pcs
	152053	Oval T piece TVL1 45° 1490x500 Net section: 0,683m²	338,60	pcs
	152054	Oval T piece TVL1 45° 1750x400 Net section: 0,659m²	411,00	pcs
	152055	Oval T piece TVL1 45° 1720x450 Net section: 0,724m²	411,00	pcs
	152056	Oval T piece TVL1 45° 1690x500 Net section: 0,785m²	411,00	pcs

PICTURE	CODE	DESCRIPTION	PRICE	UNIT
153. Oval X-piece XCPL 90°				
	153001	We produce X pieces based on client's request	Call	pcs
154. Oval X-piece XCPL1 90°				
	154001	We produce X pieces based on client's request	Call	pcs
157. Oval collar plate°				
	157001	Oval collar plate 390x150	11,71	pcs
	157002	Oval collar plate 410x150	11,98	pcs
	157003	Oval collar plate 400x200	11,98	pcs
	157004	Oval collar plate 480x150	14,43	pcs
	157005	Oval collar plate 450x200	14,43	pcs
	157006	Oval collar plate 540x150	16,13	pcs
	157007	Oval collar plate 520x200	16,13	pcs
	157008	Oval collar plate 490x250	16,13	pcs
	157009	Oval collar plate 620x150	18,24	pcs
	157010	Oval collar plate 600x200	17,69	pcs

PICTURE	CODE	DESCRIPTION	PRICE	UNIT
	157011	Oval collar plate 560x250	17,69	pcs
	157012	Oval collar plate 700x150	21,37	pcs
	157013	Oval collar plate 680x200	21,37	pcs
	157014	Oval collar plate 650x250	21,37	pcs
	157015	Oval collar plate 610x300	21,37	pcs
	157016	Oval collar plate 790x150	24,91	pcs
	157017	Oval collar plate 770x200	24,91	pcs
	157018	Oval collar plate 740x250	24,91	pcs
	157019	Oval collar plate 710x300	24,91	pcs
	157020	Oval collar plate 690x350	24,91	pcs
	157021	Oval collar plate 660x400	24,91	pcs
	157022	Oval collar plate 880x200	28,65	pcs
	157023	Oval collar plate 850x250	28,58	pcs

PICTURE	CODE	DESCRIPTION	PRICE	UNIT
	157024	Oval collar plate 820x300	28,58	pcs
	157025	Oval collar plate 790x350	28,58	pcs
	157026	Oval collar plate 770x400	28,58	pcs
	157027	Oval collar plate 740x450	28,58	pcs
	157028	Oval collar plate 710x500	28,58	pcs
	157029	Oval collar plate 980x250	39,47	pcs
	157030	Oval collar plate 940x300	39,47	pcs
	157031	Oval collar plate 920x350	39,47	pcs
	157032	Oval collar plate 900x400	39,47	pcs
	157033	Oval collar plate 870x450	39,47	pcs
	157034	Oval collar plate 840x500	39,47	pcs
	157035	Oval collar plate 1120x250	50,09	pcs
	157036	Oval collar plate 1090x300	50,09	pcs

PICTURE	CODE	DESCRIPTION	PRICE	UNIT
	157037	Oval collar plate 1070x350	50,09	pcs
	157038	Oval collar plate 1040x400	50,09	pcs
	157039	Oval collar plate 1010x450	50,09	pcs
	157040	Oval collar plate 980x500	50,09	pcs
	157041	Oval collar plate 1240x300	59,68	pcs
	157042	Oval collar plate 1220x350	59,68	pcs
	157043	Oval collar plate 1200x400	59,68	pcs
	157044	Oval collar plate 1170x450	59,68	pcs
	157045	Oval collar plate 1140x500	59,68	pcs
	157046	Oval collar plate 1380x350	69,41	pcs
	157047	Oval collar plate 1350x400	69,41	pcs
	157048	Oval collar plate 1330x450	69,41	pcs
	157049	Oval collar plate 1300x500	69,41	pcs

PICTURE	CODE	DESCRIPTION	PRICE	UNIT
	157050	Oval collar plate 1570x350	77,17	pcs
	157051	Oval collar plate 1540x400	77,17	pcs
	157052	Oval collar plate 1520x450	77,17	pcs
	157053	Oval collar plate 1490x500	77,17	pcs
	157054	Oval collar plate 1750x400	84,93	pcs
	157055	Oval collar plate 1720x450	84,93	pcs
	157056	Oval collar plate 1690x500	84,93	pcs
158. Oval collar saddle				
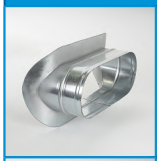	158001	Oval collar saddle 390x150	17,76	pcs
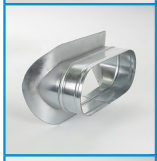	158002	Oval collar saddle 410x150	18,24	pcs
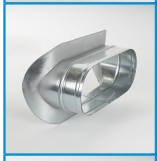	158003	Oval collar saddle 400x200	18,24	pcs
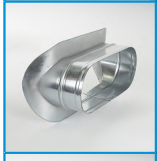	158004	Oval collar saddle 480x150	24,84	pcs
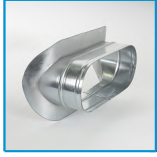	158005	Oval collar saddle 450x200	24,84	pcs

PICTURE	CODE	DESCRIPTION	PRICE	UNIT
	158006	Oval collar saddle 540x150	26,95	pcs
	158007	Oval collar saddle 520x200	26,95	pcs
	158008	Oval collar saddle 490x250	26,95	pcs
	158009	Oval collar saddle 620x150	29,74	pcs
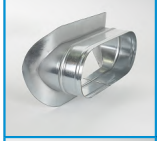	158010	Oval collar saddle 600x200	29,74	pcs
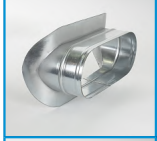	158011	Oval collar saddle 560x250	29,74	pcs
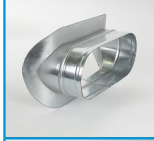	158012	Oval collar saddle 700x150	32,53	pcs
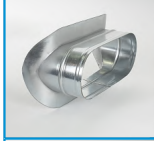	158013	Oval collar saddle 680x200	32,53	pcs
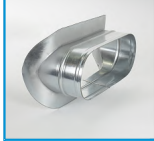	158014	Oval collar saddle 650x250	32,53	pcs
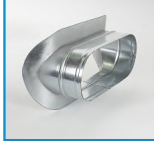	158015	Oval collar saddle 610x300	32,53	pcs
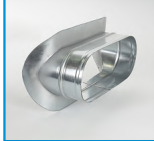	158016	Oval collar saddle 790x150	38,38	pcs
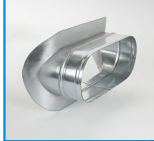	158017	Oval collar saddle 770x200	38,38	pcs
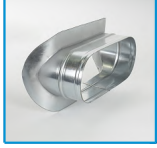	158018	Oval collar saddle 740x250	38,38	pcs

PICTURE	CODE	DESCRIPTION	PRICE	UNIT
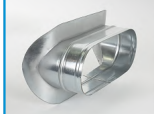	158019	Oval collar saddle 710x300	38,38	pcs
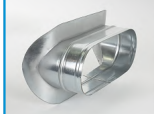	158020	Oval collar saddle 690x350	38,38	pcs
	158021	Oval collar saddle 660x400	38,38	pcs
	158022	Oval collar saddle 880x200	43,96	pcs
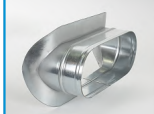	158023	Oval collar saddle 850x250	43,96	pcs
	158024	Oval collar saddle 820x300	43,96	pcs
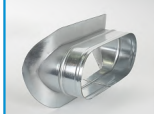	158025	Oval collar saddle 790x350	43,96	pcs
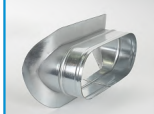	158026	Oval collar saddle 770x400	43,96	pcs
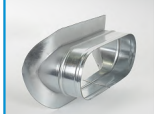	158027	Oval collar saddle 740x450	43,96	pcs
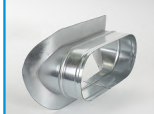	158028	Oval collar saddle 710x500	43,96	pcs
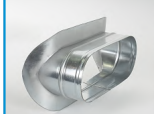	158029	Oval collar saddle 980x250	60,57	pcs
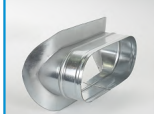	158030	Oval collar saddle 940x300	60,57	pcs
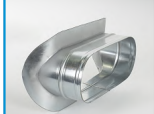	158031	Oval collar saddle 920x350	60,57	pcs

PICTURE	CODE	DESCRIPTION	PRICE	UNIT
	158032	Oval collar saddle 900x400	60,57	pcs
	158033	Oval collar saddle 870x450	60,57	pcs
	158034	Oval collar saddle 840x500	60,57	pcs
	158035	Oval collar saddle 1120x250	77,04	pcs
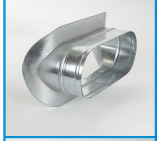	158036	Oval collar saddle 1090x300	77,04	pcs
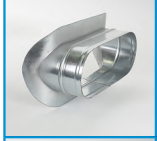	158037	Oval collar saddle 1070x350	77,04	pcs
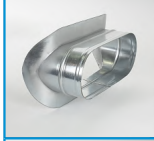	158038	Oval collar saddle 1040x400	77,04	pcs
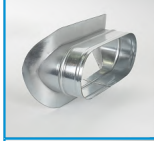	158039	Oval collar saddle 1010x450	77,04	pcs
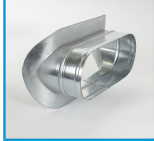	158040	Oval collar saddle 980x500	77,04	pcs
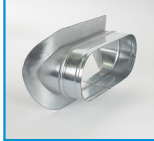	158041	Oval collar saddle 1240x300	92,14	pcs
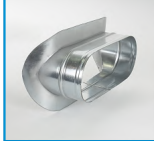	158042	Oval collar saddle 1220x350	92,14	pcs
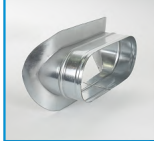	158043	Oval collar saddle 1200x400	92,14	pcs
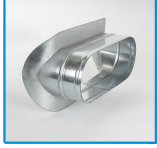	158044	Oval collar saddle 1170x450	92,14	pcs

PICTURE	CODE	DESCRIPTION	PRICE	UNIT
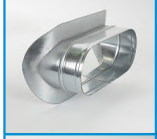	158045	Oval collar saddle 1140x500	92,14	pcs
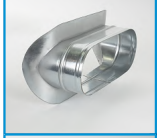	158046	Oval collar saddle 1380x350	106,78	pcs
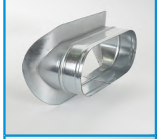	158047	Oval collar saddle 1350x400	106,78	pcs
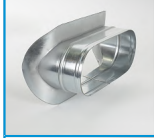	158048	Oval collar saddle 1330x450	106,78	pcs
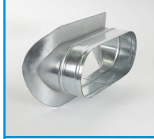	158049	Oval collar saddle 1300x500	106,78	pcs
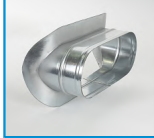	158050	Oval collar saddle 1580x350	116,23	pcs
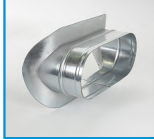	158051	Oval collar saddle 1540x400	116,23	pcs
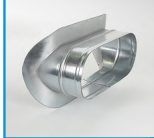	158052	Oval collar saddle 1520x450	116,23	pcs
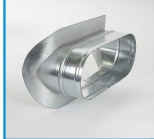	158053	Oval collar saddle 1490x500	116,23	pcs
	158054	Oval collar saddle 1750x400	125,49	pcs
	158055	Oval collar saddle 1720x450	125,49	pcs
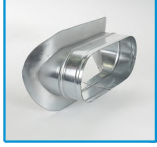	158056	Oval collar saddle 1690x500	125,49	pcs

PICTURE	CODE	DESCRIPTION	PRICE	UNIT
155. Reductions from rectangular ducts to oval ducts				
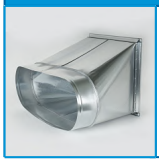	155001	Reductions from rectangular ducts to oval ducts	Call	pcs
156. Reductions from spiral ducts to oval ducts				
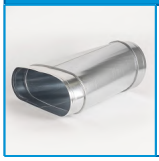	156001	Reductions from spiral ducts to oval ducts	Call	pcs
120. Flexible air duct uninsulated aluminium				
	120001	Flexible air duct, uninsulated, single-layered with diameter Ø102	0,78	m.
	120002	Flexible air duct, uninsulated, single-layered with diameter Ø127	1,09	m.
	120003	Flexible air duct, uninsulated, single-layered with diameter Ø160	1,32	m.
	120004	Flexible air duct, uninsulated, single-layered with diameter Ø203	1,68	m.
	120005	Flexible air duct, uninsulated, single-layered with diameter Ø229	1,98	m.
	120006	Flexible air duct, uninsulated, single-layered with diameter Ø254	2,13	m.
	120007	Flexible air duct, uninsulated, single-layered with diameter Ø305	2,71	m.
	120008	Flexible air duct, uninsulated, single-layered with diameter Ø315	2,79	m.
	120009	Flexible air duct, uninsulated, single-layered with diameter Ø356	3,92	m.
	120010	Flexible air duct, uninsulated, single-layered with diameter Ø406	4,22	m.

PICTURE	CODE	DESCRIPTION	PRICE	UNIT
121. Flexible air duct uninsulated gray				
	121001	Flexible air duct, uninsulated, double-layered with diameter Ø102	1,79	m.
	121002	Flexible air duct, uninsulated, double-layered with diameter Ø127	2,14	m.
	121003	Flexible air duct, uninsulated, double-layered with diameter Ø160	2,70	m.
	121004	Flexible air duct, uninsulated, double-layered with diameter Ø180	2,92	m.
	121005	Flexible air duct, uninsulated, double-layered with diameter Ø203	3,46	m.
	121006	Flexible air duct, uninsulated, double-layered with diameter Ø254	4,22	m.
	121007	Flexible air duct, uninsulated, double-layered with diameter Ø305	4,76	m.
	121008	Flexible air duct, uninsulated, double-layered with diameter Ø315	5,47	m.
	121009	Flexible air duct, uninsulated, double-layered with diameter Ø356	6,52	m.
	121010	Flexible air duct, uninsulated, double-layered with diameter Ø406	7,69	m.
	121011	Flexible air duct, uninsulated, double-layered with diameter Ø457	8,89	m.
122. Flexible air duct insulated				
	122001	Flexible air duct, insulated with diameter Ø82	2,26	m.

PICTURE	CODE	DESCRIPTION	PRICE	UNIT
	122002	Flexible air duct, insulated with diameter Ø102	2,54	m.
	122003	Flexible air duct, insulated with diameter Ø127	3,34	m.
	122004	Flexible air duct, insulated with diameter Ø160	3,83	m.
	122005	Flexible air duct, insulated with diameter Ø180	3,91	m.
	122006	Flexible air duct, insulated with diameter Ø203	4,49	m.
	122007	Flexible air duct, insulated with diameter Ø254	5,22	m.
	122008	Flexible air duct, insulated with diameter Ø305	6,31	m.
	122009	Flexible air duct, insulated with diameter Ø315	7,21	m.
	122010	Flexible air duct, insulated with diameter Ø356	8,55	m.
	122011	Flexible air duct, insulated with diameter Ø406	9,38	m.
	122012	Flexible air duct, insulated with diameter Ø457	10,54	m.
123. Flexible muffler air duct insulated				
	123006	Flexible air duct insulated, sound-absorbing with diameter Ø102	3,15	m.

PICTURE	CODE	DESCRIPTION	PRICE	UNIT
	123001	Flexible air duct insulated, sound-absorbing with diameter Ø127	3,49	m.
	123002	Flexible air duct insulated, sound-absorbing with diameter Ø160	4,03	m.
	123003	Flexible air duct insulated, sound-absorbing with diameter Ø203	4,79	m.
	123004	Flexible air duct insulated, sound-absorbing with diameter Ø254	5,85	m.
	123005	Flexible air duct insulated, sound-absorbing with diameter Ø315	7,77	m.
124. Flexible air duct aluminium FLXALN. Temperatur less than 300°C				
	124001	Flexible air duct Aluminium with diameter Ø80	5,53	pcs
	124002	Flexible air duct Aluminium with diameter Ø100	5,61	pcs
	124003	Flexible air duct Aluminium with diameter Ø110	6,21	pcs
	124004	Flexible air duct Aluminium with diameter Ø120	6,38	pcs
	124005	Flexible air duct Aluminium with diameter Ø125	6,76	pcs
	124006	Flexible air duct Aluminium with diameter Ø130	7,18	pcs
	124007	Flexible air duct Aluminium with diameter Ø140	7,74	pcs

PICTURE	CODE	DESCRIPTION	PRICE	UNIT
	124008	Flexible air duct Aluminium with diameter Ø150	8,01	pcs
	124009	Flexible air duct Aluminium with diameter Ø160	8,42	pcs
	124010	Flexible air duct Aluminium with diameter Ø180	9,69	pcs
	124011	Flexible air duct Aluminium with diameter Ø200	11,05	pcs
	124012	Flexible air duct Aluminium with diameter Ø225	13,18	pcs
	124013	Flexible air duct Aluminium with diameter Ø250	13,77	pcs
	124014	Flexible air duct Aluminium with diameter Ø300	19,08	pcs
	124015	Flexible air duct Aluminium with diameter Ø350	22,09	pcs
201. Flexible connectors rectangular				
	201001	Flexible connector HCV 45060 in frame	5,51	m.
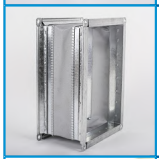	201002	Flexible connector HCP 45060 heat resistant in frame. From -50°C up to +200°C operating range. Up to +400°C for 120min	11,02	m.
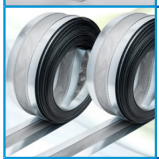	201003	Flexible connector HCV 45060	2,87	m.
	201004	Flexible connector HCP 45060 heat resistant From -50°C up to +200°C operating range. Up to +400°C for 120min	5,40	m.

PICTURE	CODE	DESCRIPTION	PRICE	UNIT
202. Flexible connection for round ducts				
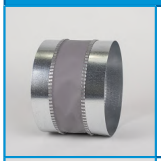	202001	Flexible connection for round ducts Ø80	1,39	pcs
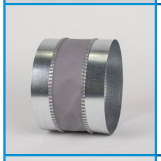	202002	Flexible connection for round ducts Ø100	1,69	pcs
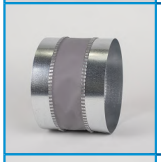	202003	Flexible connection for round ducts Ø125	2,07	pcs
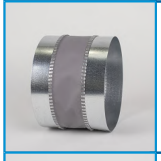	202004	Flexible connection for round ducts Ø140	2,29	pcs
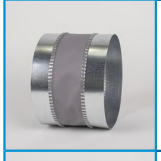	202005	Flexible connection for round ducts Ø150	2,45	pcs
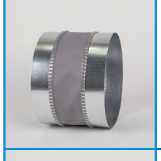	202006	Flexible connection for round ducts Ø160	2,59	pcs
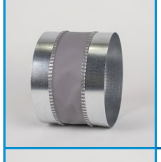	202007	Flexible connection for round ducts Ø180	2,89	pcs
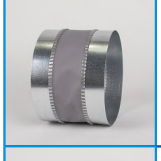	202008	Flexible connection for round ducts Ø200	3,19	pcs
	202009	Flexible connection for round ducts Ø224	3,56	pcs
	202010	Flexible connection for round ducts Ø250	3,94	pcs
	202011	Flexible connection for round ducts Ø280	4,40	pcs
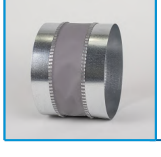	202012	Flexible connection for round ducts Ø300	4,70	pcs

PICTURE	CODE	DESCRIPTION	PRICE	UNIT
	202013	Flexible connection for round ducts Ø315	4,92	pcs
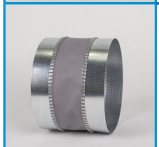	202014	Flexible connection for round ducts Ø355	5,52	pcs
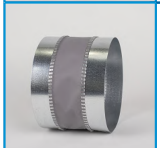	202015	Flexible connection for round ducts Ø400	6,20	pcs
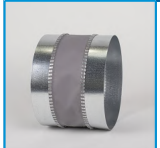	202016	Flexible connection for round ducts Ø450	6,95	pcs
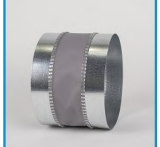	202017	Flexible connection for round ducts Ø500	7,69	pcs
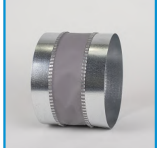	202018	Flexible connection for round ducts Ø560	8,60	pcs
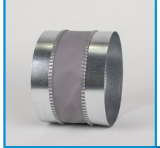	202019	Flexible connection for round ducts Ø630	9,65	pcs
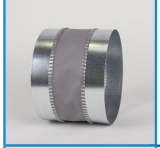	202020	Flexible connection for round ducts Ø710	10,85	pcs
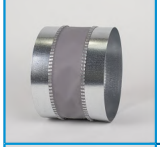	202021	Flexible connection for round ducts Ø800	12,20	pcs
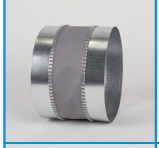	202022	Flexible connection for round ducts Ø900	13,70	pcs
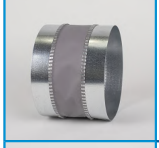	202023	Flexible connection for round ducts Ø1000	15,20	pcs
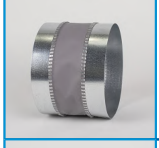	202024	Flexible connection for round ducts Ø1120	17,01	pcs
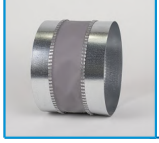	202025	Flexible connection for round ducts Ø1250	15,80	pcs

PICTURE	CODE	DESCRIPTION	PRICE	UNIT
203. Flexible connection for round ducts, fire rated				
	203001	Flexible connection for round ducts, fire rated Ø80	2,79	pcs
	203002	Flexible connection for round ducts, fire rated Ø100	3,39	pcs
	203003	Flexible connection for round ducts, fire rated Ø125	4,14	pcs
	203004	Flexible connection for round ducts, fire rated Ø140	4,58	pcs
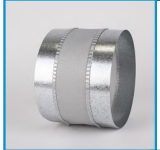	203005	Flexible connection for round ducts, fire rated Ø150	4,88	pcs
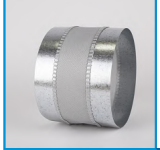	203006	Flexible connection for round ducts, fire rated Ø160	5,18	pcs
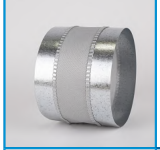	203007	Flexible connection for round ducts, fire rated Ø180	5,78	pcs
	203008	Flexible connection for round ducts, fire rated Ø200	6,39	pcs
	203009	Flexible connection for round ducts, fire rated Ø224	7,11	pcs
	203010	Flexible connection for round ducts, fire rated Ø250	7,89	pcs
	203011	Flexible connection for round ducts, fire rated Ø280	8,79	pcs
	203012	Flexible connection for round ducts, fire rated Ø300	9,39	pcs

PICTURE	CODE	DESCRIPTION	PRICE	UNIT
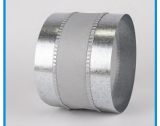	203013	Flexible connection for round ducts, fire rated Ø315	9,84	pcs
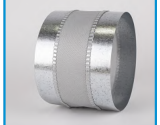	203014	Flexible connection for round ducts, fire rated Ø355	11,04	pcs
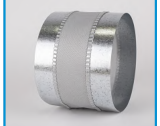	203015	Flexible connection for round ducts, fire rated Ø400	12,39	pcs
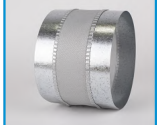	203016	Flexible connection for round ducts, fire rated Ø450	13,89	pcs
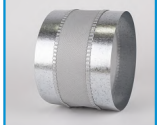	203017	Flexible connection for round ducts, fire rated Ø500	15,40	pcs
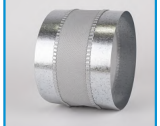	203018	Flexible connection for round ducts, fire rated Ø560	17,19	pcs
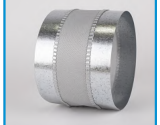	203019	Flexible connection for round ducts, fire rated Ø630	19,30	pcs
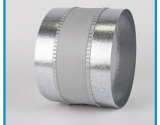	203020	Flexible connection for round ducts, fire rated Ø710	21,70	pcs
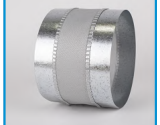	203021	Flexible connection for round ducts, fire rated Ø800	24,40	pcs
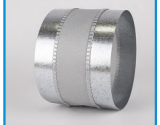	203022	Flexible connection for round ducts, fire rated Ø900	27,41	pcs
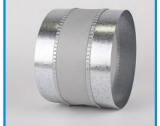	203023	Flexible connection for round ducts, fire rated Ø1000	30,40	pcs
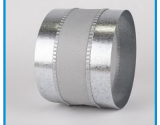	203024	Flexible connection for round ducts, fire rated Ø1120	34,01	pcs
	203025	Flexible connection for round ducts, fire rated Ø1250	37,91	pcs

PICTURE	CODE	DESCRIPTION	PRICE	UNIT
204. Self adhesive sheet insulation for concealed installation H-Duct				
	204001	Self adhesive sheet insulation 6mm thick	5,96	m²
	204002	Self adhesive sheet insulation 10mm thick	9,29	m²
	204003	Self adhesive sheet insulation 12mm thick	11,09	m²
	204004	Self adhesive sheet insulation 20mm thick	17,48	m²
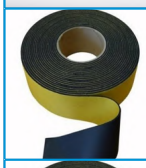	204005	Insulation tape K-flex 50x3x10 10m length	4,70	pcs
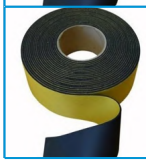	204006	Insulation tape K-flex 50x3x15 10m length	6,73	pcs
205. Self adhesive sheet insulation for concealed installation H-Duct Metal				
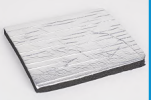	205001	Self adhesive sheet insulation 6mm thick	6,83	m²
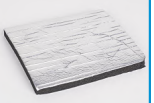	205002	Self adhesive sheet insulation 10mm thick	10,12	m²
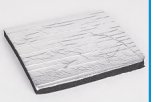	205003	Self adhesive sheet insulation 12mm thick	12,13	m²
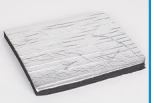	205004	Self adhesive sheet insulation 20mm thick	20,11	m²
801. Filtering fabrics				
	801001	Filtering fabric M5 For the production of class M5 air filters Coil width: 1,6m Filtration class: M5 Density: 160gr/m²	1,02	m²

PICTURE	CODE	DESCRIPTION	PRICE	UNIT
	801002	Filtering fabric G4 For the production of class M5 air filters Coil width: 2,0m Material: 100% polyester Thickness: 25mm Density: 250g/m² Initial pressure drop: 31Pa Terminal pressure drop: 200Pa Filtration class: G4 Dust collectability: 450g/m2 separation efficiency Am: 87% Thermal resistance: 90°C	2,63	m²
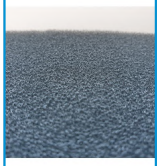	801003	Filtering fabric G2 Moisture resistant Material: Polyurethane Thickness: 6mm & 10mm Coil width: 1,6m Density: 250г/м² Initial pressure drop: 20Pa Terminal pressure drop: 250Pa Filtration class: G2 Separation efficiency Am: >80% Thermal resistance: 100°C	Call	m²
301. Surface heat exchangers air-water				
	301001	Air to Water heat exchangers. Quoted based on request and specs provided by the customer	Call	pcs
401. Aluminium recuperators				
	401001	Flow: 600 Resistance: 44 Inlet temperature: 6 Outlet temperature: 9 Power: 3 Dimensions: 500x500x300	127,70	pcs
	401002	Flow: 1000 Resistance: 57 Inlet temperature: 6 Outlet temperature: 9 Power: 5 Dimensions: 500x500x400	142,93	pcs
	401003	Flow: 2000 Resistance: 66 Inlet temperature: 6 Outlet temperature: 9 Power: 11 Dimensions: 700x700x500	247,79	pcs
	401004	Flow: 3000 Resistance: 90 Inlet temperature: 6 Outlet temperature: 9 Power: 16 Dimensions: 950x950x400	371,25	pcs

PICTURE	CODE	DESCRIPTION	PRICE	UNIT
	401005	Flow: 4000 Resistance: 98 Inlet temperature: 6 Outlet temperature: 10 Power: 21 Dimensions: 950x950x500	426,92	pcs
	401006	Flow: 5000 Resistance: 110 Inlet temperature: 6 Outlet temperature: 10 Power: 27 Dimensions: 950x950x640	507,33	pcs
	401007	Flow: 6000 Resistance: 96 Inlet temperature: 6 Outlet temperature: 10 Power: 32 Dimensions: 950x950x840	618,67	pcs
	401008	Flow: 8000 Resistance: 98 Inlet temperature: 7 Outlet temperature: 10 Power: 43 Dimensions: 950x950x1040	937,33	pcs
	401009	Flow: 10000 Resistance: 101 Inlet temperature: 5 Outlet temperature: 10 Power: 54 Dimensions: 1200x1200x1040	1285,38	pcs
	401010	Flow: 12000 Resistance: 107 Inlet temperature: 5 Outlet temperature: 10 Power: 65 Dimensions: 1200x1200x1200	1430,55	pcs
	401011	Flow: 14000 Resistance: 123 Inlet temperature: 6 Outlet temperature: 9 Power: 73 Dimensions: 1200x1200x1200	1604,74	pcs
601. Cylindrical sound attenuator				
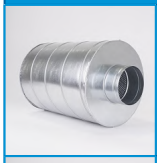	601002	Diameter/Lenght - 125/500	37,09	pcs
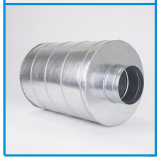	601003	Diameter/Lenght - 125/1000	59,34	pcs

PICTURE	CODE	DESCRIPTION	PRICE	UNIT
	601004	Diameter/Lenght - 160/300	32,31	pcs
	601005	Diameter/Lenght - 160/500	43,30	pcs
	601006	Diameter/Lenght - 160/1000	70,11	pcs
	601007	Diameter/Lenght - 200/500	49,77	pcs
	601008	Diameter/Lenght - 200/1000	80,88	pcs
	601009	Diameter/Lenght - 250/500	55,04	pcs
	601010	Diameter/Lenght - 250/1000	91,02	pcs
	601011	Diameter/Lenght - 315/500	66,52	pcs
	601012	Diameter/Lenght - 315/1000	108,71	pcs
	601013	Diameter/Lenght - 355/500	72,37	pcs
	601014	Diameter/Lenght - 355/1000	118,68	pcs
	601015	Diameter/Lenght - 400/500	94,61	pcs
	601016	Diameter/Lenght - 400/1000	137,73	pcs

PICTURE	CODE	DESCRIPTION	PRICE	UNIT
	601017	Diameter/Lenght - 450/500	82,87	pcs
	601018	Diameter/Lenght - 450/1000	150,36	pcs
	601019	Diameter/Lenght - 500/500	113,98	pcs
	601020	Diameter/Lenght - 500/1000	185,42	pcs
	601021	Diameter/Lenght - 560/500	131,22	pcs
	601022	Diameter/Lenght - 560/1000	213,29	pcs
	601023	Diameter/Lenght - 630/500	159,27	pcs
	601024	Diameter/Lenght - 630/1000	249,32	pcs
602. Rectangular duct attenuator				
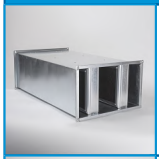	602001	Splitters 50mm width	29,76	m²
	602002	Splitters 100mm width	40,96	m²
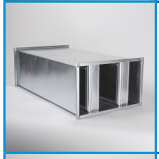	602003	Splitters 150mm width	65,38	m²
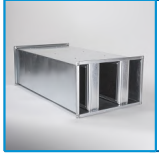	602004	Splitters 200mm width	78,00	m²

PICTURE	CODE	DESCRIPTION	PRICE	UNIT
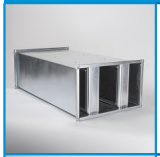	602005	Splitters 250mm width	89,62	m²
	602006	Splitters 300mm width	100,65	m²
	602007	On top of splitters price, price for surrounding air duct should be calculated as well.	informatio n	
701. Rectangular fire dampers with fusible link or actuator				
	701001	EBK-A 200/200	170,84	pcs
	701002	EBK-A 300/300	202,59	pcs
	701003	EBK-A 400/400	213,61	pcs
	701004	EBK-A 500/500	242,68	pcs
	701005	EBK-A 600/600	267,80	pcs
	701006	EBK-A 300/200	174,54	pcs
	701007	EBK-A 300/400	212,59	pcs
	701008	EBK-A 300/500	220,63	pcs
	701009	EBK-A 300/600	230,63	pcs

PICTURE	CODE	DESCRIPTION	PRICE	UNIT
	701010	EBK-A 350/300	206,60	pcs
	701011	EBK-A 350/600	236,69	pcs
	701012	EBK-A 400/200	201,63	pcs
	701013	EBK-A 400/600	242,68	pcs
	701014	EBK-A 400/700	252,69	pcs
	701015	EBK-A 500/250	214,63	pcs
	701016	EBK-A 500/600	254,73	pcs
	701017	EBK-A 500/1000	335,94	pcs
	701018	If you would like to order FD with actuator, you need to order the desired actuator from section 703	information	
703. Accessories for fire dampers				
	703001	Limit switch for fire dampers with fusable plate	11,76	pcs
	703002	Electrical acuator for fire damper BFL 24V	152,36	pcs
	703003	Electrical acuator for fire damper BFL 220V	152,36	pcs

PICTURE	CODE	DESCRIPTION	PRICE	UNIT
1001. Rectangular electric heaters				
	1001001	Dimension: 400x200мм Length: 500мм Power: 3kW Voltage: 380V	80,50	pcs
	1001002	Dimension: 400x200мм Length: 650мм Power: 6kW Voltage: 380V	126,64	pcs
	1001003	Dimension: 400x200мм Length: 800мм Power: 9kW Voltage: 380V	175,23	pcs
	1001004	Dimension: 400x200мм Length: 950мм Power: 12kW Voltage: 380V	222,65	pcs
	1001005	Dimension: 500x250мм Length: 500мм Power: 3kW Voltage: 380V	86,00	pcs
	1001006	Dimension: 500x250мм Length: 500мм Power: 6kW Voltage: 380V	126,42	pcs
	1001007	Dimension: 500x250мм Length: 650мм Power: 9kW Voltage: 380V	176,97	pcs
	1001008	Dimension: 500x250мм Length: 650мм Power: 12kW Voltage: 380V	217,44	pcs
	1001009	Dimension: 500x250мм Length: 800мм Power: 15kW Voltage: 380V	266,72	pcs
	1001010	Dimension: 500x250мм Length: 800мм Power: 18kW Voltage: 380V	292,22	pcs
	1001011	Dimension: 500x250мм Length: 950мм Power: 24kW Voltage: 380V	344,65	pcs
	1001012	Dimension: 500x300мм Length: 650мм Power: 6kW Voltage: 380V	127,56	pcs

PICTURE	CODE	DESCRIPTION	PRICE	UNIT
	1001013	Dimension: 500x300мм Length: 650мм Power: 9kW Voltage: 380V	178,75	pcs
	1001014	Dimension: 500x300мм Length: 650мм Power: 12kW Voltage: 380V	218,50	pcs
	1001015	Dimension: 500x300мм Length: 800мм Power: 15kW Voltage: 380V	270,03	pcs
	1001016	Dimension: 500x300мм Length: 800мм Power: 18kW Voltage: 380V	308,96	pcs
	1001017	Dimension: 500x300мм Length: 950мм Power: 24kW Voltage: 380V	328,96	pcs
	1001018	Dimension: 500x300мм Length: 950мм Power: 30kW Voltage: 380V	386,54	pcs
	1001019	Dimension: 600x300мм Length: 500мм Power: 6kW Voltage: 380V	128,33	pcs
	1001020	Dimension: 600x300мм Length: 500мм Power: 9kW Voltage: 380V	172,96	pcs
	1001021	Dimension: 600x300мм Length: 600мм Power: 12kW Voltage: 380V	219,34	pcs
	1001022	Dimension: 600x300мм Length: 600мм Power: 15kW Voltage: 380V	262,11	pcs
	1001023	Dimension: 600x300мм Length: 700мм Power: 18kW Voltage: 380V	308,19	pcs
	1001024	Dimension: 600x300мм Length: 800мм Power: 24kW Voltage: 380V	394,28	pcs
	1001025	Dimension: 600x300мм Length: 900мм Power: 30kW Voltage: 380V	451,86	pcs

PICTURE	CODE	DESCRIPTION	PRICE	UNIT
	1001026	Dimension: 600x300мм Length: 1000мм Power: 36kW Voltage: 380V	518,60	pcs
	1001027	Dimension: 600x350мм Length: 500мм Power: 6kW Voltage: 380V	150,62	pcs
	1001028	Dimension: 600x350мм Length: 500мм Power: 9kW Voltage: 380V	175,67	pcs
	1001029	Dimension: 600x350мм Length: 500мм Power: 12kW Voltage: 380V	213,95	pcs
	1001030	Dimension: 600x350мм Length: 650мм Power: 15kW Voltage: 380V	264,58	pcs
	1001031	Dimension: 600x350мм Length: 650мм Power: 18kW Voltage: 380V	306,07	pcs
	1001032	Dimension: 600x350мм Length: 650мм Power: 24kW Voltage: 380V	386,33	pcs
	1001033	Dimension: 600x350мм Length: 800мм Power: 30kW Voltage: 380V	467,97	pcs
	1001034	Dimension: 600x350мм Length: 800мм Power: 36kW Voltage: 380V	505,98	pcs
	1001035	Dimension: 700x400мм Length: 500мм Power: 6kW Voltage: 380V	152,90	pcs
	1001036	Dimension: 700x400мм Length: 500мм Power: 9kW Voltage: 380V	189,40	pcs
	1001037	Dimension: 700x400мм Length: 500мм Power: 12kW Voltage: 380V	222,97	pcs
	1001038	Dimension: 700x400мм Length: 650мм Power: 15kW Voltage: 380V	275,13	pcs

PICTURE	CODE	DESCRIPTION	PRICE	UNIT
	1001039	Dimension: 700x400мм Length: 650мм Power: 18kW Voltage: 380V	317,91	pcs
	1001040	Dimension: 700x400мм Length: 650мм Power: 24kW Voltage: 380V	396,18	pcs
	1001041	Dimension: 700x400мм Length: 800мм Power: 30kW Voltage: 380V	489,29	pcs
	1001042	Dimension: 700x400мм Length: 800мм Power: 36kW Voltage: 380V	522,77	pcs
	1001043	Dimension: 800x500мм Length: 450мм Power: 12kW Voltage: 380V	232,06	pcs
	1001044	Dimension: 800x500мм Length: 500мм Power: 15kW Voltage: 380V	272,08	pcs
	1001045	Dimension: 800x500мм Length: 500мм Power: 18kW Voltage: 380V	310,95	pcs
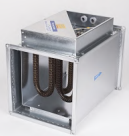	1001046	Dimension: 800x500мм Length: 550мм Power: 24kW Voltage: 380V	402,50	pcs
	1001047	Dimension: 800x500мм Length: 600мм Power: 30kW Voltage: 380V	484,48	pcs
	1001048	Dimension: 800x500мм Length: 650мм Power: 36kW Voltage: 380V	566,64	pcs
1002. Electrical boards				
	1002001	Ataro Clima manufactures electrical power boards and power boards casings For further information please contact the nearest office	information	
1101. Rectangular air filters				
	1101001	Air filters with size 400/200	30,60	pcs

PICTURE	CODE	DESCRIPTION	PRICE	UNIT
	1101002	Air filters with size 500/200	32,71	pcs
	1101003	Air filters with size 500/250	34,06	pcs
	1101004	Air filters with size 500/300	36,85	pcs
	1101005	Air filters with size 600/300	40,32	pcs
	1101006	Air filters with size 600/350	43,11	pcs
	1101007	Air filters with size 700/400	47,29	pcs
	1101008	Air filters with size 1000/500	84,36	pcs
	1101009	Air filters with size 700/700	89,09	pcs
	1101010	Air filters with size 800/800	103,94	pcs
1102. Circular air filters				
	1102001	Air filters with diameter Ø100	27,82	pcs
	1102002	Air filters with diameter Ø125	30,15	pcs
	1102003	Air filters with diameter Ø160	31,31	pcs

PICTURE	CODE	DESCRIPTION	PRICE	UNIT
	1102004	Air filters with diameter Ø200	33,60	pcs
	1102005	Air filters with diameter Ø250	37,09	pcs
	1102006	Air filters with diameter Ø315	39,41	pcs
	1102007	Air filters with diameter Ø400	43,46	pcs
1103. Accessories for air filters				
	1103001	Filter cassette 50mm thick	Call	m²
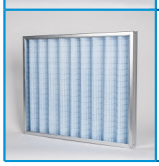	1103002	Filter cassette 100mm thick	Call	m²
1201. Дефлектор				
	1201001	Deflector with diameter Ø100	44,39	pcs
	1201002	Deflector with diameter Ø200	53,62	pcs
	1201003	Deflector with diameter Ø315	62,80	pcs
	1201004	Deflector with diameter Ø400	72,03	pcs
	1201005	Deflector with diameter Ø500	81,27	pcs
	1201006	Deflector with diameter Ø630	90,55	pcs

PICTURE	CODE	DESCRIPTION	PRICE	UNIT
	1201007	Deflector with diameter Ø800	110,86	pcs
	1201008	Deflector with diameter Ø900	129,38	pcs
	1201009	Deflector with diameter Ø1000	166,26	pcs
1301. Circular ventilation caps				
	1301001	Circular cap with diameter Ø100	14,67	pcs
	1301002	Circular cap with diameter Ø200	23,58	pcs
	1301003	Circular cap with diameter Ø315	27,68	pcs
	1301004	Circular cap with diameter Ø400	31,72	pcs
	1301005	Circular cap with diameter Ø500	35,82	pcs
	1301006	Circular cap with diameter Ø630	39,91	pcs
	1301007	Circular cap with diameter Ø800	48,76	pcs
	1301008	Circular cap with diameter Ø900	56,90	pcs
	1301009	Circular cap with diameter Ø1000	73,24	pcs

PICTURE	CODE	DESCRIPTION	PRICE	UNIT
1302. Rectangular ventilation caps				
	1302001	Rectangular cap 100x150	9,65	pcs
	1302002	Rectangular cap 100x200	11,94	pcs
	1302003	Rectangular cap 150x150	13,86	pcs
	1302004	Rectangular cap 150x200	17,14	pcs
	1302005	Rectangular cap 150x250	19,12	pcs
	1302006	Rectangular cap 200x200	21,65	pcs
	1302007	Rectangular cap 200x250	24,01	pcs
	1302008	Rectangular cap 200x300	24,81	pcs
	1302009	Rectangular cap 200x400	28,34	pcs
	1302010	Rectangular cap 250x250	26,98	pcs
	1302011	Rectangular cap 250x300	27,59	pcs
	1302012	Rectangular cap 250x400	31,62	pcs

PICTURE	CODE	DESCRIPTION	PRICE	UNIT
	1302013	Rectangular cap 250x500	33,04	pcs
	1302014	Rectangular cap 300x300	35,14	pcs
	1302015	Rectangular cap 300x400	38,48	pcs
	1302016	Rectangular cap 300x500	40,59	pcs
	1302017	Rectangular cap 300x600	41,39	pcs
	1302018	Rectangular cap 400x400	43,93	pcs
	1302019	Rectangular cap 400x500	46,47	pcs
	1302020	Rectangular cap 400x600	48,01	pcs
	1302021	Rectangular cap 400x800	48,75	pcs
	1302022	Rectangular cap 500x500	50,05	pcs
	1302023	Rectangular cap 500x600	52,03	pcs
	1302024	Rectangular cap 500x800	53,21	pcs
	1302025	Rectangular cap 600x600	55,93	pcs

PICTURE	CODE	DESCRIPTION	PRICE	UNIT
	1302026	Rectangular cap 600x700	60,02	pcs
	1302027	Rectangular cap 600x800	64,47	pcs
	1302028	Rectangular cap 600x1000	70,41	pcs
	1302029	Rectangular cap 700x700	74,93	pcs
	1302030	Rectangular cap 700x800	78,58	pcs
	1302031	Rectangular cap 700x900	82,66	pcs
	1302032	Rectangular cap 700x1000	84,89	pcs
	1302033	Rectangular cap 800x800	87,24	pcs
	1302034	Rectangular cap 800x900	88,17	pcs
	1302035	Rectangular cap 800x1000	91,57	pcs
	1302036	Rectangular cap 1000x1000	93,55	pcs
1303. Ventilation caps type VHL				
	1303001	Ventilation caps type VHL with diameter Ø100	10,02	pcs

PICTURE	CODE	DESCRIPTION	PRICE	UNIT
	1303002	Ventilation caps type VHL with diameter Ø125	12,58	pcs
	1303003	Ventilation caps type VHL with diameter Ø200	16,57	pcs
	1303004	Ventilation caps type VHL with diameter Ø250	19,09	pcs
	1303005	Ventilation caps type VHL with diameter Ø315	21,10	pcs
1401. Regulators for dampers				
	1401001	Metal damper regulator in set with axles	6,14	pcs
	1401002	Plastic damper regulator	Call	pcs
1402. Rectangular single dampers				
	1402001	RSD with dimension 100x150	25,49	pcs
	1402002	RSD with dimension 100x200	26,48	pcs
	1402003	RSD with dimension 150x150	26,48	pcs
	1402004	RSD with dimension 150x200	27,53	pcs
	1402005	RSD with dimension 150x250	28,03	pcs
	1402006	RSD with dimension 200x200	28,52	pcs

PICTURE	CODE	DESCRIPTION	PRICE	UNIT
	1402007	RSD with dimension 200x250	29,02	pcs
	1402008	RSD with dimension 200x300	29,51	pcs
	1402009	RSD with dimension 200x400	31,62	pcs
	1402010	RSD with dimension 250x250	31,12	pcs
	1402011	RSD with dimension 250x300	32,11	pcs
	1402012	RSD with dimension 250x400	34,52	pcs
	1402013	RSD with dimension 250x500	36,63	pcs
	1402014	RSD with dimension 300x300	34,65	pcs
	1402015	RSD with dimension 300x400	36,63	pcs
	1402016	RSD with dimension 300x500	39,16	pcs
	1402017	RSD with dimension 300x600	41,58	pcs
	1402018	RSD with dimension 400x400	42,26	pcs
	1402019	RSD with dimension 400x500	45,85	pcs

PICTURE	CODE	DESCRIPTION	PRICE	UNIT
	1402020	RSD with dimension 400x600	48,38	pcs
	1402021	RSD with dimension 400x800	58,84	pcs
	1402022	RSD with dimension 500x500	52,47	pcs
	1402023	RSD with dimension 500x600	55,99	pcs
	1402024	RSD with dimension 500x800	68,74	pcs
1403. Rectangular slide dampers				
	1403001	Rectangular slide damper with dimension 100x150	42,68	pcs
	1403002	Rectangular slide damper with dimension 100x200	50,14	pcs
	1403003	Rectangular slide damper with dimension 150x150	50,14	pcs
	1403004	Rectangular slide damper with dimension 150x200	60,40	pcs
	1403005	Rectangular slide damper with dimension 150x250	66,20	pcs
	1403006	Rectangular slide damper with dimension 200x200	66,20	pcs
	1403007	Rectangular slide damper with dimension 200x250	75,06	pcs

PICTURE	CODE	DESCRIPTION	PRICE	UNIT
	1403008	Rectangular slide damper with dimension 200x300	82,32	pcs
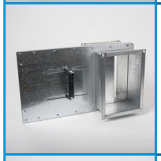	1403009	Rectangular slide damper with dimension 200x400	98,41	pcs
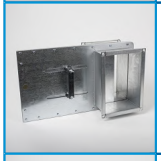	1403010	Rectangular slide damper with dimension 250x250	74,89	pcs
	1403011	Rectangular slide damper with dimension 250x300	91,22	pcs
	1403012	Rectangular slide damper with dimension 250x400	123,64	pcs
	1403013	Rectangular slide damper with dimension 250x500	123,64	pcs
	1403014	Rectangular slide damper with dimension 300x300	98,41	pcs
	1403015	Rectangular slide damper with dimension 300x400	114,77	pcs
	1403016	Rectangular slide damper with dimension 300x500	130,87	pcs
	1403017	Rectangular slide damper with dimension 300x600	146,92	pcs
	1403018	Rectangular slide damper with dimension 400x400	130,87	pcs
	1403019	Rectangular slide damper with dimension 400x500	146,92	pcs
	1403020	Rectangular slide damper with dimension 400x600	163,29	pcs

PICTURE	CODE	DESCRIPTION	PRICE	UNIT
	1403021	Rectangular slide damper with dimension 400x800	195,43	pcs
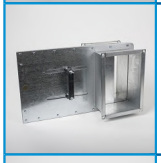	1403022	Rectangular slide damper with dimension 500x500	163,29	pcs
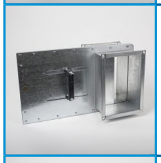	1403023	Rectangular slide damper with dimension 500x600	179,34	pcs
	1403024	Rectangular slide damper with dimension 500x800	211,76	pcs
1404. Single circular dampers				
	1404001	KEK with diameter Ø100	10,93	pcs
	1404002	KEK with diameter Ø125	11,29	pcs
	1404003	KEK with diameter Ø150	11,70	pcs
	1404004	KEK with diameter Ø160	12,00	pcs
	1404005	KEK with diameter Ø180	12,41	pcs
	1404006	KEK with diameter Ø200	13,19	pcs
	1404007	KEK with diameter Ø225	14,08	pcs
	1404008	KEK with diameter Ø250	16,10	pcs

PICTURE	CODE	DESCRIPTION	PRICE	UNIT
	1404009	KEK with diameter Ø280	17,40	pcs
	1404010	KEK with diameter Ø300	27,44	pcs
	1404011	KEK with diameter Ø315	28,81	pcs
	1404012	KEK with diameter Ø355	30,83	pcs
	1404013	KEK with diameter Ø400	33,74	pcs
	1404014	KEK with diameter Ø450	37,72	pcs
	1404015	KEK with diameter Ø500	44,49	pcs
	1404016	KEK with diameter Ø560	48,82	pcs
	1404017	KEK with diameter Ø600	58,62	pcs
1405. Circular slide dampers				
	1405001	Circular slide damper with diameter Ø100	44,04	pcs
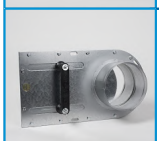	1405002	Circular slide damper with diameter Ø125	44,89	pcs
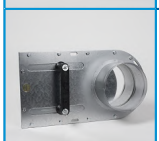	1405003	Circular slide damper with diameter Ø150	51,88	pcs

PICTURE	CODE	DESCRIPTION	PRICE	UNIT
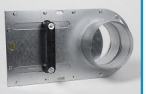	1405004	Circular slide damper with diameter Ø160	54,18	pcs
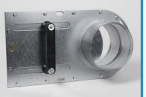	1405005	Circular slide damper with diameter Ø180	54,55	pcs
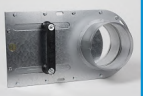	1405006	Circular slide damper with diameter Ø200	57,92	pcs
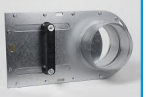	1405007	Circular slide damper with diameter Ø225	71,53	pcs
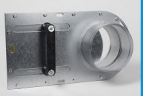	1405008	Circular slide damper with diameter Ø250	73,10	pcs
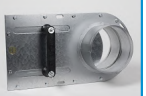	1405009	Circular slide damper with diameter Ø280	80,98	pcs
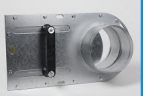	1405010	Circular slide damper with diameter Ø300	83,06	pcs
	1405011	Circular slide damper with diameter Ø315	84,86	pcs
	1405012	Circular slide damper with diameter Ø355	92,44	pcs
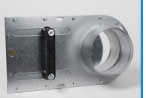	1405013	Circular slide damper with diameter Ø400	104,41	pcs
	1405014	Circular slide damper with diameter Ø450	132,79	pcs
	1405015	Circular slide damper with diameter Ø500	136,85	pcs
	1405016	Circular slide damper with diameter Ø560	144,79	pcs

PICTURE	CODE	DESCRIPTION	PRICE	UNIT
	1405017	Circular slide damper with diameter Ø600	136,56	pcs
1406. Rectangular volume control dampers multi-blade. Manual. L=140mm.				
	1406001	KPK-M 300x200	36,06	pcs
	1406002	KPK-M 400x200	38,15	pcs
	1406003	KPK-M 500x200	40,25	pcs
	1406004	KPK-M 600x200	42,35	pcs
	1406005	KPK-M 700x200	44,45	pcs
	1406006	KPK-M 800x200	46,54	pcs
	1406007	KPK-M 900x200	48,64	pcs
	1406008	KPK-M 1000x200	50,74	pcs
	1406009	KPK-M 1200x200	56,21	pcs
	1406010	KPK-M 300x300	43,27	pcs
	1406011	KPK-M 400x300	45,66	pcs

PICTURE	CODE	DESCRIPTION	PRICE	UNIT
	1406012	KPK-M 500x300	48,05	pcs
	1406013	KPK-M 600x300	50,44	pcs
	1406014	KPK-M 700x300	52,83	pcs
	1406015	KPK-M 800x300	55,22	pcs
	1406016	KPK-M 900x300	57,61	pcs
	1406017	KPK-M 1000x300	59,99	pcs
	1406018	KPK-M 1200x300	66,05	pcs
	1406019	KPK-M 300x400	50,49	pcs
	1406020	KPK-M 400x400	53,17	pcs
	1406021	KPK-M 500x400	55,85	pcs
	1406022	KPK-M 600x400	58,53	pcs
	1406023	KPK-M 700x400	61,21	pcs
	1406024	KPK-M 800x400	63,89	pcs

PICTURE	CODE	DESCRIPTION	PRICE	UNIT
	1406025	KPK-M 900x400	66,57	pcs
	1406026	KPK-M 1000x400	70,53	pcs
	1406027	KPK-M 1200x400	75,89	pcs
	1406028	KPK-M 300x500	57,71	pcs
	1406029	KPK-M 400x500	60,68	pcs
	1406030	KPK-M 500x500	63,65	pcs
	1406031	KPK-M 600x500	66,62	pcs
	1406032	KPK-M 700x500	69,59	pcs
	1406033	KPK-M 800x500	72,56	pcs
	1406034	KPK-M 900x500	76,82	pcs
	1406035	KPK-M 1000x500	79,79	pcs
	1406036	KPK-M 1200x500	85,73	pcs
	1406037	KPK-M 300x600	64,93	pcs

PICTURE	CODE	DESCRIPTION	PRICE	UNIT
	1406038	KPK-M 400x600	68,19	pcs
	1406039	KPK-M 500x600	71,45	pcs
	1406040	KPK-M 600x600	74,71	pcs
	1406041	KPK-M 700x600	77,98	pcs
	1406042	KPK-M 800x600	82,52	pcs
	1406043	KPK-M 900x600	85,78	pcs
	1406044	KPK-M 1000x600	89,04	pcs
	1406045	KPK-M 1200x600	95,57	pcs
	1406046	KPK-M 300x700	72,15	pcs
	1406047	KPK-M 400x700	75,70	pcs
	1406048	KPK-M 500x700	79,25	pcs
	1406049	KPK-M 600x700	82,81	pcs
	1406050	KPK-M 700x700	87,64	pcs

PICTURE	CODE	DESCRIPTION	PRICE	UNIT
	1406051	KPK-M 800x700	91,19	pcs
	1406052	KPK-M 900x700	94,74	pcs
	1406053	KPK-M 1000x700	98,30	pcs
	1406054	KPK-M 1200x700	105,40	pcs
	1406055	KPK-M 300x800	79,36	pcs
	1406056	KPK-M 400x800	83,21	pcs
	1406057	KPK-M 500x800	87,05	pcs
	1406058	KPK-M 600x800	92,18	pcs
	1406059	KPK-M 700x800	96,02	pcs
	1406060	KPK-M 800x800	99,86	pcs
	1406061	KPK-M 900x800	103,71	pcs
	1406062	KPK-M 1000x800	107,55	pcs
	1406063	KPK-M 1200x800	115,24	pcs

PICTURE	CODE	DESCRIPTION	PRICE	UNIT
	1406064	KPK-M 300x900	86,58	pcs
	1406065	KPK-M 400x900	90,72	pcs
	1406066	KPK-M 500x900	96,13	pcs
	1406067	KPK-M 600x900	100,27	pcs
	1406068	KPK-M 700x900	104,40	pcs
	1406069	KPK-M 800x900	108,54	pcs
	1406070	KPK-M 900x900	112,67	pcs
	1406071	KPK-M 1000x900	116,81	pcs
	1406072	KPK-M 1200x900	125,08	pcs
	1406073	KPK-M 300x1000	93,80	pcs
	1406074	KPK-M 400x1000	99,51	pcs
	1406075	KPK-M 500x1000	103,93	pcs
	1406076	KPK-M 600x1000	108,36	pcs

PICTURE	CODE	DESCRIPTION	PRICE	UNIT
	1406077	KPK-M 700x1000	112,79	pcs
	1406078	KPK-M 800x1000	117,21	pcs
	1406079	KPK-M 900x1000	121,64	pcs
	1406080	KPK-M 1000x1000	126,07	pcs
	1406081	KPK-M 1200x1000	134,92	pcs
	1406082	KPK-M 300x1200	109,51	pcs
	1406083	KPK-M 400x1200	114,52	pcs
	1406084	KPK-M 500x1200	119,53	pcs
	1406085	KPK-M 600x1200	124,54	pcs
	1406086	KPK-M 700x1200	129,55	pcs
	1406087	KPK-M 800x1200	134,56	pcs
	1406088	KPK-M 900x1200	139,57	pcs
	1406089	KPK-M 1000x1200	144,58	pcs

PICTURE	CODE	DESCRIPTION	PRICE	UNIT
	1406090	KPK-M 1200x1200	154,60	pcs
	1406091	For sizes larger than 1200x1200 send inquery	information	
1411. Rectangular volume control dampers multi-blade. INOX. Manual. L=140mm.				
	1411001	KPK-M INOX 300x200	56,82	pcs
	1411002	KPK-M INOX 400x200	60,48	pcs
	1411003	KPK-M INOX 500x200	64,45	pcs
	1411004	KPK-M INOX 600x200	68,43	pcs
	1411005	KPK-M INOX 700x200	72,40	pcs
	1411006	KPK-M INOX 800x200	76,37	pcs
	1411007	KPK-M INOX 900x200	80,34	pcs
	1411008	KPK-M INOX 1000x200	84,31	pcs
	1411009	KPK-M INOX 1200x200	94,81	pcs
	1411010	KPK-M INOX 300x300	70,54	pcs

PICTURE	CODE	DESCRIPTION	PRICE	UNIT
	1411011	KPK-M INOX 400x300	75,07	pcs
	1411012	KPK-M INOX 500x300	79,59	pcs
	1411013	KPK-M INOX 600x300	84,12	pcs
	1411014	KPK-M INOX 700x300	88,65	pcs
	1411015	KPK-M INOX 800x300	93,18	pcs
	1411016	KPK-M INOX 900x300	97,70	pcs
	1411017	KPK-M INOX 1000x300	102,23	pcs
	1411018	KPK-M INOX 1200x300	113,85	pcs
	1411019	KPK-M INOX 300x400	84,56	pcs
	1411020	KPK-M INOX 400x400	89,65	pcs
	1411021	KPK-M INOX 500x400	94,73	pcs
	1411022	KPK-M INOX 600x400	99,82	pcs
	1411023	KPK-M INOX 700x400	104,90	pcs

PICTURE	CODE	DESCRIPTION	PRICE	UNIT
	1411024	KPK-M INOX 800x400	109,99	pcs
	1411025	KPK-M INOX 900x400	115,07	pcs
	1411026	KPK-M INOX 1000x400	122,72	pcs
	1411027	KPK-M INOX 1200x400	132,88	pcs
	1411028	KPK-M INOX 300x500	98,59	pcs
	1411029	KPK-M INOX 400x500	104,23	pcs
	1411030	KPK-M INOX 500x500	109,87	pcs
	1411031	KPK-M INOX 600x500	115,51	pcs
	1411032	KPK-M INOX 700x500	121,16	pcs
	1411033	KPK-M INOX 800x500	126,80	pcs
	1411034	KPK-M INOX 900x500	135,00	pcs
	1411035	KPK-M INOX 1000x500	140,64	pcs
	1411036	KPK-M INOX 1200x500	151,92	pcs

PICTURE	CODE	DESCRIPTION	PRICE	UNIT
	1411037	KPK-M INOX 300x600	112,61	pcs
	1411038	KPK-M INOX 400x600	118,81	pcs
	1411039	KPK-M INOX 500x600	125,01	pcs
	1411040	KPK-M INOX 600x600	131,21	pcs
	1411041	KPK-M INOX 700x600	137,41	pcs
	1411042	KPK-M INOX 800x600	146,17	pcs
	1411043	KPK-M INOX 900x600	152,36	pcs
	1411044	KPK-M INOX 1000x600	158,56	pcs
	1411045	KPK-M INOX 1200x600	170,96	pcs
	1411046	KPK-M INOX 300x700	126,64	pcs
	1411047	KPK-M INOX 400x700	133,39	pcs
	1411048	KPK-M INOX 500x700	140,15	pcs
	1411049	KPK-M INOX 600x700	146,91	pcs

PICTURE	CODE	DESCRIPTION	PRICE	UNIT
	1411050	KPK-M INOX 700x700	156,22	pcs
	1411051	KPK-M INOX 800x700	162,98	pcs
	1411052	KPK-M INOX 900x700	169,73	pcs
	1411053	KPK-M INOX 1000x700	176,49	pcs
	1411054	KPK-M INOX 1200x700	190,00	pcs
	1411055	KPK-M INOX 300x800	140,66	pcs
	1411056	KPK-M INOX 400x800	147,98	pcs
	1411057	KPK-M INOX 500x800	155,29	pcs
	1411058	KPK-M INOX 600x800	165,16	pcs
	1411059	KPK-M INOX 700x800	172,47	pcs
	1411060	KPK-M INOX 800x800	179,79	pcs
	1411061	KPK-M INOX 900x800	187,10	pcs
	1411062	KPK-M INOX 1000x800	194,41	pcs

PICTURE	CODE	DESCRIPTION	PRICE	UNIT
	1411063	KPK-M INOX 1200x800	209,04	pcs
	1411064	KPK-M INOX 300x900	154,69	pcs
	1411065	KPK-M INOX 400x900	162,56	pcs
	1411066	KPK-M INOX 500x900	172,99	pcs
	1411067	KPK-M INOX 600x900	180,86	pcs
	1411068	KPK-M INOX 700x900	188,73	pcs
	1411069	KPK-M INOX 800x900	196,60	pcs
	1411070	KPK-M INOX 900x900	204,47	pcs
	1411071	KPK-M INOX 1000x900	212,34	pcs
	1411072	KPK-M INOX 1200x900	228,08	pcs
	1411073	KPK-M INOX 300x1000	168,71	pcs
	1411074	KPK-M INOX 400x1000	179,70	pcs
	1411075	KPK-M INOX 500x1000	188,12	pcs

PICTURE	CODE	DESCRIPTION	PRICE	UNIT
	1411076	KPK-M INOX 600x1000	196,55	pcs
	1411077	KPK-M INOX 700x1000	204,98	pcs
	1411078	KPK-M INOX 800x1000	213,41	pcs
	1411079	KPK-M INOX 900x1000	221,83	pcs
	1411080	KPK-M INOX 1000x1000	230,26	pcs
	1411081	KPK-M INOX 1200x1000	247,11	pcs
	1411082	KPK-M INOX 300x1200	199,32	pcs
	1411083	KPK-M INOX 400x1200	208,86	pcs
	1411084	KPK-M INOX 500x1200	218,40	pcs
	1411085	KPK-M INOX 600x1200	227,94	pcs
	1411086	KPK-M INOX 700x1200	237,49	pcs
	1411087	KPK-M INOX 800x1200	247,03	pcs
	1411088	KPK-M INOX 900x1200	256,57	pcs

PICTURE	CODE	DESCRIPTION	PRICE	UNIT
	1411089	KPK-M INOX 1000x1200	266,11	pcs
	1411090	KPK-M INOX 1200x1200	285,19	pcs
	1411091	For sizes larger than 1200x1200 send inquery	information	
1407. Rectangular Gravity Dampers				
	1407001	RGD with dimension 100x150	18,26	pcs
	1407002	RGD with dimension 100x200	18,97	pcs
	1407003	RGD with dimension 150x150	18,97	pcs
	1407004	RGD with dimension 150x200	19,72	pcs
	1407005	RGD with dimension 150x250	20,07	pcs
	1407006	RGD with dimension 200x200	20,43	pcs
	1407007	RGD with dimension 200x250	20,78	pcs
	1407008	RGD with dimension 200x300	21,14	pcs
	1407009	RGD with dimension 200x400	22,65	pcs

PICTURE	CODE	DESCRIPTION	PRICE	UNIT
	1407010	RGD with dimension 250x250	22,29	pcs
	1407011	RGD with dimension 250x300	23,00	pcs
	1407012	RGD with dimension 250x400	24,73	pcs
	1407013	RGD with dimension 250x500	26,23	pcs
	1407014	RGD with dimension 300x300	24,82	pcs
	1407015	RGD with dimension 300x400	26,23	pcs
	1407016	RGD with dimension 300x500	28,05	pcs
	1407017	RGD with dimension 300x600	29,78	pcs
	1407018	RGD with dimension 400x400	30,27	pcs
	1407019	RGD with dimension 400x500	32,84	pcs
	1407020	RGD with dimension 400x600	34,65	pcs
	1407021	RGD with dimension 400x800	42,14	pcs
	1407022	RGD with dimension 500x500	37,58	pcs

PICTURE	CODE	DESCRIPTION	PRICE	UNIT
	1407023	RGD with dimension 500x600	40,11	pcs
	1407024	RGD with dimension 500x800	49,23	pcs
1408. Circular Check Dampers				
	1408001	BKK with diameter Ø100	11,21	pcs
	1408002	BKK with diameter Ø125	11,58	pcs
	1408003	BKK with diameter Ø150	12,00	pcs
	1408004	BKK with diameter Ø160	12,31	pcs
	1408005	BKK with diameter Ø180	12,74	pcs
	1408006	BKK with diameter Ø200	13,53	pcs
	1408007	BKK with diameter Ø225	14,44	pcs
	1408008	BKK with diameter Ø250	16,51	pcs
	1408009	BKK with diameter Ø280	17,85	pcs
	1408010	BKK with diameter Ø300	28,15	pcs

PICTURE	CODE	DESCRIPTION	PRICE	UNIT
	1408011	BKK with diameter Ø315	29,55	pcs
	1408012	BKK with diameter Ø355	31,62	pcs
	1408013	BKK with diameter Ø400	34,61	pcs
	1408014	BKK with diameter Ø450	38,69	pcs
	1408015	BKK with diameter Ø500	45,64	pcs
	1408016	BKK with diameter Ø560	50,09	pcs
	1408017	BKK with diameter Ø600	60,14	pcs
1409. Rectangular Check Dampers				
	1409001	We manufacture Rectangular Check Dampers For more information contact nearest office	information	
1410. Oval damper				
	1410001	Oval damper 390x150	41,92	pcs
	1410002	Oval damper 410x150	43,96	pcs
	1410003	Oval damper 400x200	43,96	pcs
	1410004	Oval damper 480x150	47,09	pcs

PICTURE	CODE	DESCRIPTION	PRICE	UNIT
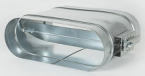	1410005	Oval damper 450x200	47,09	pcs
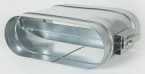	1410006	Oval damper 540x150	51,52	pcs
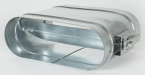	1410007	Oval damper 520x200	51,52	pcs
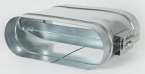	1410008	Oval damper 490x250	51,52	pcs
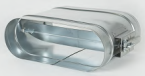	1410009	Oval damper 620x150	57,57	pcs
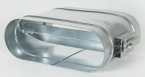	1410010	Oval damper 600x200	57,57	pcs
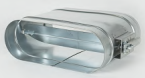	1410011	Oval damper 560x250	57,57	pcs
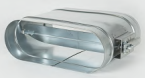	1410012	Oval damper 700x150	67,92	pcs
	1410013	Oval damper 680x200	67,92	pcs
	1410014	Oval damper 650x250	67,92	pcs
	1410015	Oval damper 610x300	67,92	pcs
	1410016	Oval damper 790x150	74,59	pcs
	1410017	Oval damper 770x200	74,59	pcs

PICTURE	CODE	DESCRIPTION	PRICE	UNIT
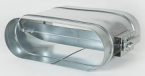	1410018	Oval damper 740x250	74,59	pcs
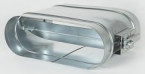	1410019	Oval damper 710x300	74,59	pcs
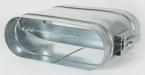	1410020	Oval damper 690x350	74,59	pcs
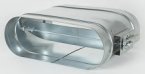	1410021	Oval damper 660x400	74,59	pcs
1601. Cyclon				
	1601001	CKH 15-1 950 m³/h	348,98	pcs
	1601002	CKH 15-2 2550 m³/h	729,13	pcs
	1601003	CKH 15-3 3700 m³/h	958,97	pcs
	1601004	CKH 15-4 5000 m³/h	1335,50	pcs
	1601005	CKH 15-5 6500 m³/h	1689,73	pcs
	1601006	CKH 15-6 8300 m³/h	2006,66	pcs
	1601007	CKH 15-7 10200 m³/h	2358,48	pcs
1701. Wall mount kitchen hood				
	1701001	Wall mount hood without filters 1000/700/470 (length/width/height)	178,50	pcs

PICTURE	CODE	DESCRIPTION	PRICE	UNIT
	1701002	Wall mount hood without filters, with blast 1000/700/470 (length/width/height)	223,58	pcs
	1701003	Wall mount hood without filters, made of stainless steel 1000/700/470 (length/width/height)	259,00	pcs
	1701004	Wall mount hood without filters, with blast, made of stainless steel 1000/700/470 (length/width/height)	317,17	pcs
	1701005	Filter, powder coated Ral 9002, dimmensions 495/440/20	35,96	pcs
	1701006	Stainless steel filter, dimmensions 495/440/20	50,80	pcs
1702. Island kitchen hoods				
	1702001	Island hood without filters 1000/1400/470 (length/width/height)	274,55	pcs
	1702002	Island hood without filters, with blast 1000/1400/470 (length/width/height)	360,69	pcs
	1702003	Island hood without filters, made of stainless steel 1000/1400/470 (length/width/height)	390,61	pcs
	1702004	Island hood without filters, with blast, made of stainless steel 1000/1400/470 (length/width/height)	522,19	pcs
	1702005	Filter, powder coated Ral 9002, dimmensions 495/440/20	35,96	pcs
	1702006	Stainless steel filter, dimmensions 495/440/20	50,80	pcs
1901. Drop eliminator				
	1901001	Drop eliminator	113,66	m²

PICTURE	CODE	DESCRIPTION	PRICE	UNIT
2001. Double inlet centrifugal fans				
	2001004	Fan with three speeds BD 7/7 M6 1/5-3V Flow:1000m3/h Pressure: 70Pa Speed: 790 min-1 Power: 0,075kW/220v-1A Noise: 52dB (price valid as long as quantities last)	115,30	pcs
	2001084	Fan with three speeds BD 7/7 M4 0,12kW 3V Flow:1000m3/h Pressure: 200Pa Speed: 1370 min-1 Power: 0,12kW/220v-1,5A Noise: 76dB (the price is valid up to items are available)	268,37	pcs
	2001043	Fan DD 7/7 1F 4P 1V Flow:1000m3/h Pressure: 220Pa Speed: 1290 min-1 Power: 0,15kW/220v-1,7A Noise: 69dB (the price is valid up to items are available)	275,50	pcs
	2001005	Ventilation box 500/500/500 for fan BD 7/7 and DD 7/7	246,29	pcs
	2001006	Mono block 500/500/500 for fan BD 7/7 and DD 7/7	173,07	pcs
	2001045	Fan BD 7/7 M6 1/5-3V in Ventilation box 500/500/500 (price valid as long as quantities last)	399,09	pcs
	2001085	Fan BD 7/7 M4 0,12kW 3V in Ventilation box 500/500/500 (the price is valid up to items are available)	510,97	pcs
	2001046	Fan DD 7/7 1F 4P 1V in Ventilation box 500/500/500 (the price is valid up to items are available)	516,53	pcs
	2001048	Fan BD 7/7 M6 1/5-3V in Mono block 500/500/500 (price valid as long as quantities last)	309,20	pcs
	2001086	Fan BD 7/7 M4 0,12kW 3V in Mono block 500/500/500 (the price is valid up to items are available)	421,08	pcs
	2001049	Fan DD 7/7 1F 4P 1V in Mono block 500/500/500 (the price is valid up to items are available)	417,60	pcs

PICTURE	CODE	DESCRIPTION	PRICE	UNIT
	2001007	Mounting legs for ventilation box set of 4 pieces	17,33	set
	2001008	Mounting legs for mono block set of 4 pieces	15,38	set
	2001009	Canted air duct for inlet, outlet for fan BD 7/7	16,99	pcs
	2001010	Roof for ventilation box BD 7/7	10,87	pcs
	2001011	Fan BD 9/9 M6-1/3 Flow:1500m3/h Pressure: 110Pa Speed: 905 min-1 Power: 0,12kW/220v-1.2A Noise: 62dB (price valid as long as quantities last)	309,93	pcs
	20011087	Fan BD 9/9 M6-1/3 Flow:2000m3/h Pressure: 260Pa Speed: 1375 min-1 Power: 0,35kW/220v-2,7A Noise: 84dB (the price is valid up to items are available)	334,72	pcs
	2001050	Fan DD 9/7 1F 4P 1V Flow:2100m3/h Pressure: 300Pa Speed: 1300 min-1 Power: 0,30kW/220v-3.5A Noise: 74dB (the price is valid up to items are available)	255,97	pcs
	2001051	Fan with three speeds DD 9/7 1F 4P 3V Flow:2100m3/h Pressure: 330Pa Speed: 1200 min-1 Power: 0,42kW/220v-3.9A Noise: 68dB (the price is valid up to items are available)	324,49	pcs
	2001015	Ventilation box 600/600/600 for fan BD 9/9 and DD 9/7	353,43	pcs
	2001016	Mono block 600/600/550 for fan BD 9/9 and DD 9/7	252,72	pcs

PICTURE	CODE	DESCRIPTION	PRICE	UNIT
	2001052	Fan BD 9/9 M6-1/3 in Ventilation box 600/600/600 (price valid as long as quantities last)	613,77	pcs
	2001088	Fan BD 9/9 M4 0,35kW in Ventilation box 600/600/600 (the price is valid up to items are available)	566,10	pcs
	2001054	Fan DD 9/7 1F 4P 1V in Ventilation box 600/600/600 (the price is valid up to items are available)	552,52	pcs
	2001055	Fan DD 9/7 1F 4P 3V in Ventilation box 600/600/600 (the price is valid up to items are available)	605,81	pcs
	2001056	Fan BD 9/9 M6-1/3 in Mono block 600/600/550 (price valid as long as quantities last)	513,06	pcs
	2001089	Fan BD 9/9 M4 0,35kW in Mono block 600/600/550 (the price is valid up to items are available)	465,39	pcs
	2001058	Fan DD 9/7 1F 4P 1V in Mono block 600/600/550	440,57	pcs
	2001059	Fan DD 9/7 1F 4P 3V in Mono block 600/600/550 (the price is valid up to items are available)	493,86	pcs
	2001017	Mounting legs for ventilation box set of 4 pieces	17,33	set
	2001018	Mounting legs for mono block set of 4 pieces	15,38	set
	2001019	Canted air duct for inlet, outlet for fan BD 9/9	21,10	pcs
	2001020	Roof for ventilation box BD 9/9	12,58	pcs

PICTURE	CODE	DESCRIPTION	PRICE	UNIT
	2001021	Fan BD 10/10 M6-1/2 Flow:2200m3/h Pressure: 140Pa Speed: 900 min-1 Power: 0,19kW/220v-2A Noise: 68dB (the price is valid up to items are available)	200,06	pcs
	2001090	Fan BD 10/10 M4 0,59kW Flow:3000m3/h Pressure: 320Pa Speed: 1330 min-1 Power: 0,59kW/220v-4,5A Noise: 78dB (the price is valid up to items are available)	302,88	pcs
	2001060	Fan DD 10/10 1F 4P 1V Flow:3000m3/h Pressure: 380Pa Speed: 1240 min-1 Power: 0,55kW/220v-6.3A Noise: 76dB (the price is valid up to items are available)	400,14	pcs
	2001061	Fan with three speeds DD 10/10 1F 4P 3V Flow:3000m3/h Pressure: 410Pa Speed: 1200 min-1 Power: 0,55kW/220v-5.1A Noise: 67dB (the price is valid up to items are available)	325,85	pcs
	2001025	Ventilation box 700/700/600 for fan BD 10/10 and DD 10/10	405,77	pcs
	2001026	Mono block 650/650/600 for fan BD 10/10 and DD 10/10	280,31	pcs
	2001062	Fan BD 10/10 M6-1/2 in Ventilation box 700/700/600 (price valid as long as quantities last)	561,37	pcs
	2001091	Fan BD 10/10 M4 0,59kW in Ventilation box 700/700/600 (the price is valid up to items are available)	641,34	pcs
	2001063	Fan DD 10/10 1F 4P 1V in Ventilation box 700/700/600 (the price is valid up to items are available)	716,99	pcs
	2001064	Fan DD 10/10 1F 4P 3V in Ventilation box 700/700/600 (the price is valid up to items are available)	659,21	pcs

PICTURE	CODE	DESCRIPTION	PRICE	UNIT
	2001065	Fan BD 10/10 M6-1/2 in Mono block 650/650/600 (price valid as long as quantities last)	435,91	pcs
	2001092	Fan BD 10/10 M4 0,59kW in Mono block 650/650/600 (the price is valid up to items are available)	515,88	pcs
	2001066	Fan DD 10/10 1F 4P 1V in Mono block 650/650/600 (the price is valid up to items are available)	579,23	pcs
	2001067	Fan DD 10/10 1F 4P 3V in Mono block 650/650/600 (the price is valid up to items are available)	521,45	pcs
	2001027	Mounting legs for ventilation box set of 4 pieces	17,33	set
	2001028	Mounting legs for mono block set of 4 pieces	15,38	set
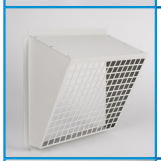	2001029	Canted air duct for inlet, outlet for fan BD 10/10	22,02	pcs
	2001030	Roof for ventilation box BD 10/10	15,90	pcs
	2001031	Fan BD 12/12 M6-1 Flow:3500m3/h Pressure: 260Pa Speed: 930 min-1 Power: 0,79kW/220v-6,2A Noise: 74dB (the price is valid up to items are available)	506,46	pcs
	2001068	Fan DD 12/9 1F 6P 1V Flow:4000m3/h Pressure: 340Pa Speed: 920 min-1 Power: 0,98kW/220v-7,6A Noise: 81dB (the price is valid up to items are available)	468,59	pcs
	2001032	Fan BD 12/12 T6-1,1 Flow:4300m3/h Pressure: 240Pa Speed: 945 min-1 Power: 1,1kW/380v-3,78A Noise: 72dB (the price is valid up to items are available)	441,39	pcs

PICTURE	CODE	DESCRIPTION	PRICE	UNIT
	2001069	Fan DD 12/9 3F 6P 1V Flow:4300m3/h Pressure: 330Pa Speed: 870 min-1 Power: 1,3kW/380v-5,8A Noise: 80dB (the price is valid up to items are available)	480,37	pcs
	2001033	Fan with three speeds BD 12/12 M6-1-3V Flow:5000m3/h Pressure: 215Pa Speed: 1000 min-1 Power: 0,79kW/220v-6,5A Noise: 63dB (the price is valid up to items are available)	541,98	pcs
	2001070	Fan with three speeds DD 12/12 3F 6P 2V Flow:5000m3/h Pressure: 290Pa Speed: 850 min-1 Power: 1,1kW/380v-4,9A Noise: 67dB (the price is valid up to items are available)	594,09	pcs
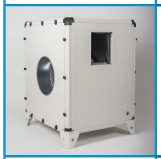	2001034	Ventilation box 800/800/700 for fan BD 12/12 and DD 12/12	514,24	pcs
	2001071	Fan BD 12/12 M6-1 in Ventilation box 800/800/700 (price valid as long as quantities last)	908,15	pcs
	2001072	Fan DD 12/9 1F 6P 1V in Ventilation box 800/800/700 (the price is valid up to items are available)	878,70	pcs
	2001073	Fan BD 12/12 T6-1,1 in Ventilation box 800/800/700 (price valid as long as quantities last)	857,54	pcs
	2001074	Fan DD 12/9 3F 6P 1V in Ventilation box 800/800/700 (the price is valid up to items are available)	887,86	pcs
	2001075	Fan BD 12/12 M6-1-3V in Ventilation box 800/800/700 (price valid as long as quantities last)	935,78	pcs
	2001076	Fan DD 12/12 3F 6P 2V in Ventilation box 800/800/700 (price valid as long as quantities last)	932,19	pcs
	2001035	Mounting legs for ventilation box set of 4 pieces	17,33	set

PICTURE	CODE	DESCRIPTION	PRICE	UNIT
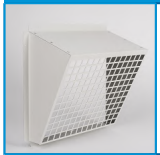	2001036	Canted air duct for inlet, outlet for fan BD 12/12	22,93	pcs
	2001037	Roof for ventilation box BD 12/12	19,30	pcs
	2001038	BD 15/15 T6-3 Flow:7500m3/h Pressure: 275Pa Speed: 990 min-1 Power: 2,2kW/380v-6,31A Noise: 78dB (the price is valid up to items are available)	836,85	pcs
	2001077	DD 15/15 3F 6P 1V Flow:8000m3/h Pressure: 440Pa Speed: 950 min-1 Power: 2,2kW/380v-9A Noise: 71dB (the price is valid up to items are available)	913,58	pcs
	2001039	Ventilation box 900/900/800 for fan BD 15/15 and DD 15/15	603,68	pcs
	2001078	Fan BD 15/15 T6-3 in Ventilation box 900/900/800 (price valid as long as quantities last)	1254,57	pcs
	2001079	Fan DD 15/15 3F 6P 1V in Ventilation box 900/900/800 (the price is valid up to items are available)	1314,25	pcs
	2001040	Mounting legs for ventilation box set of 4 pieces	17,33	set
	2001041	Canted air duct for inlet, outlet for fan BD 15/15	30,33	pcs
	2001042	Roof for ventilation box BD 15/15	22,27	pcs
	2001080	DD 18/18 3F 6P 1V Flow:14000m3/h Pressure: 630Pa Speed: 965 min-1 Power: 4kW/380v-12A Noise: 84dB (the price is valid up to items are available)	1943,04	pcs

PICTURE	CODE	DESCRIPTION	PRICE	UNIT
	2001081	Ventilation box 1000/1100/1000 for fan DD 18/18	845,00	pcs
	2001082	Fan DD 18/18 3F 6P 1V in Ventilation box 1000/1100/1000 (the price is valid up to items are available)	2356,25	pcs
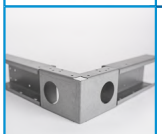	2001083	Mounting frame for ventilation box DD 18/18 3F 6P 1V	272,77	pcs
2005. Double inlet centrifugal fans with external electrical motor				
	2005001	Fan TLZ 180 with frame and electrical motor IE3 Flow:2500m3/h Pressure: 500Pa Speed: 2318 min-1 Installed power: 1,5kW/380v-3,25A Noise:84.4dB (the price is valid up to items are available)	597,16	pcs
	2005002	Ventilation box 700/700/600 for fan TLZ 180	405,77	pcs
	2005051	Fan TLZ 180 with frame and electrical motor IE3 in Ventilation box 700/700/600 (price valid as long as quantities last)	870,22	pcs
	2005003	Mounting legs for ventilation box set of 4 pieces	17,33	set
	2005004	Canted air duct for inlet, outlet for fan TLZ 180	16,99	pcs
	2005005	Roof for ventilation box TLZ 180	15,24	pcs
	2005006	Fan TLZ 200 with frame and electrical motor IE3 Flow:3500m3/h Pressure: 550Pa Speed: 2103 min-1 Installed power: 2,2kW/380v-4.65A Noise:88.2dB (the price is valid up to items are available)	683,36	pcs
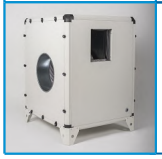	2005007	Ventilation box 800/800/700 for fan TLZ 200	473,74	pcs

PICTURE	CODE	DESCRIPTION	PRICE	UNIT
	2005052	Fan TLZ 200 with frame and electrical motor IE3 in Ventilation box 800/800/700 (price valid as long as quantities last)	1005,25	pcs
	2005008	Mounting legs for ventilation box set of 4 pieces	17,33	set
	2005009	Canted air duct for inlet, outlet for fan TLZ 200	16,99	pcs
	2005010	Roof for ventilation box TLZ 200	17,75	pcs
	2005011	Fan TLZ 225 with frame and electrical motor IE3 Flow:5000m3/h Pressure: 550Pa Speed: 1996 min-1 Installed power: 3kW/380v-6.35A Noise:89.1dB (the price is valid up to items are available)	721,31	pcs
	2005012	Ventilation box 800/800/700 for fan TLZ 225	473,74	pcs
	2005053	Fan TLZ 225 with frame and electrical motor IE2 in Ventilation box 800/800/700 (price valid as long as quantities last)	1036,34	pcs
	2005013	Mounting legs for ventilation box set of 4 pieces	17,33	set
	2005014	Canted air duct for inlet, outlet for fan TLZ 225	16,99	pcs
	2005015	Roof for ventilation box TLZ 225	17,75	pcs
	2005054	Fan TLZ 250 with frame and electrical motor IE3 Flow:6000m3/h Pressure: 650Pa Speed: 1870 min-1 Installed power: 4kW/380v-8.3A Noise:89.7dB (the price is valid up to items are available)	797,74	pcs

PICTURE	CODE	DESCRIPTION	PRICE	UNIT
	2005055	Ventilation box 800/800/700 for fan TLZ 250	473,74	pcs
	2005056	Fan TLZ 250 with frame and electrical motor IE3 in Ventilation box 800/800/700 (price valid as long as quantities last)	1094,21	pcs
	2005057	Mounting legs for ventilation box set of 4 pieces	17,33	set
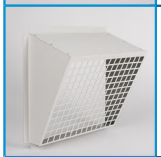	2005058	Canted air duct for inlet, outlet for fan TLZ 250	16,99	pcs
	2005059	Roof for ventilation box TLZ 250	17,75	pcs
	2005016	Fan TLZ 280 with frame and electrical motor IE3 Flow:7000m3/h Pressure: 700Pa Speed: 1687 min-1 Installed power: 4kW/380v-8.3A Noise:88.6dB (the price is valid up to items are available)	828,71	pcs
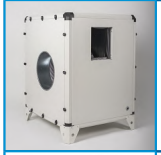	2005017	Ventilation box 900/900/800 for fan TLZ 280	561,84	pcs
	2005060	Fan TLZ 280 with frame and electrical motor IE3 in Ventilation box 900/900/800 (price valid as long as quantities last)	1206,40	pcs
	2005018	Mounting legs for ventilation box set of 4 pieces	17,33	set
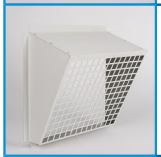	2005019	Canted air duct for inlet, outlet for fan TLZ 280	16,99	pcs
	2005020	Roof for ventilation box TLZ 280	20,49	pcs

PICTURE	CODE	DESCRIPTION	PRICE	UNIT
	2005061	Fan TLZ 315 with frame and electrical motor IE3 Flow:8000m3/h Pressure: 700Pa Speed: 1465 min-1 Installed power: 4kW/380v-11,4A Noise:89.9dB (the price is valid up to items are available)	861,99	pcs
	2005062	Ventilation box 900/900/800 for fan TLZ 315	561,84	pcs
	2005063	Fan TLZ 315 with frame and electrical motor IE3 in Ventilation box 900/900/800 (price valid as long as quantities last)	1232,28	pcs
	2005064	Mounting legs for ventilation box set of 4 pieces	17,33	set
	2005065	Canted air duct for inlet, outlet for fan TLZ 315	16,99	pcs
	2005066	Roof for ventilation box TLZ 315	20,49	pcs
	2005021	Fan TLZ 355 with frame and electrical motor IE3 Flow:10000m3/h Pressure: 750Pa Speed: 1338 min-1 Installed power: 5.5kW/380v-11.4A Noise:89.3dB	Call	pcs
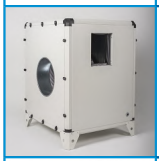	2005022	Ventilation box 1100/1100/900 for fan TLZ 355	Call	pcs
	2005067	Fan TLZ 355 with frame and electrical motor IE3 in Ventilation box 1100/1100/900	Call	pcs
	2005023	Mounting legs for ventilation box set of 4 pieces	17,33	set
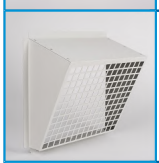	2005024	Canted air duct for inlet, outlet for fan TLZ 355	25,44	pcs
	2005025	Roof for ventilation box TLZ 355	24,46	pcs

PICTURE	CODE	DESCRIPTION	PRICE	UNIT
	2005026	Fan TLZ 450 with frame and electrical motor IE3 Flow:15000m3/h Pressure: 750Pa Speed: 1033 min-1 Installed power: 7,5kW/380v-14.8A Noise:88.5dB	Call	pcs
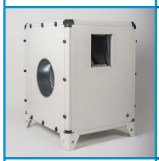	2005027	Ventilation box 1200/1200/1000 for fan TLZ 450	Call	pcs
	2005068	Fan TLZ 450 with frame and electrical motor IE3 in Ventilation box 1200/1200/1000	Call	pcs
	2005028	Mounting legs for ventilation box set of 4 pieces	17,33	set
	2005029	Canted air duct for inlet, outlet for fan TLZ 450	29,05	pcs
	2005030	Roof for ventilation box TLZ 450	28,11	pcs
	2005031	Fan TLZ 500 with frame and electrical motor IE3 Flow:20000m3/h Pressure: 900Pa Speed: 1033 min-1 Installed power: 11kW/380v-21.5A Noise:91.7dB	Call	pcs
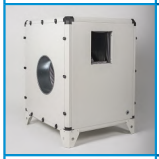	2005032	Ventilation box 1560/1560/1280 for fan TLZ 500	Call	pcs
	2005069	Fan TLZ 500 with frame and electrical motor IE3 in Ventilation box 1560/1560/1280	Call	pcs
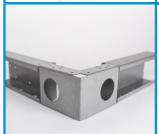	2005033	Mounting frame for ventilation box TLZ 500	Call	pcs
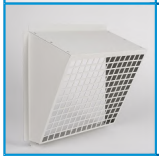	2005034	Canted air duct for inlet, outlet for fan TLZ 500	35,51	pcs
	2005035	Roof for ventilation box TLZ 630	59,19	pcs

PICTURE	CODE	DESCRIPTION	PRICE	UNIT
	2005036	Fan TLZ 560 with frame and electrical motor IE3 Flow:25000m3/h Pressure: 700Pa Speed: 793 min-1 Installed power: 11kW/380v-21.5A Noise:92.4dB	Call	pcs
	2005037	Ventilation box 1660/1660/1480 for fan TLZ 560	Call	pcs
	2005070	Fan TLZ 560 with frame and electrical motor IE3 in Ventilation box 1660/1660/1480	Call	pcs
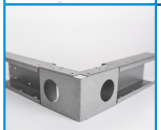	2005038	Mounting frame for ventilation box TLZ 560	Call	pcs
	2005039	Canted air duct for inlet, outlet for fan TLZ 560	35,51	pcs
	2005040	Roof for ventilation box TLZ 630	59,19	pcs
	2005041	Fan TLZ 630 with frame and electrical motor IE3 Flow:33000m3/h Pressure: 750Pa Speed: 735 min-1 Installed power: 15kW/380v-32.5A Noise:91.6dB	Call	pcs
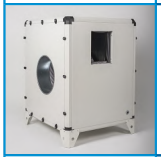	2005042	Ventilation box 1760/1760/1580 for fan TLZ 630	Call	pcs
	2005071	Fan TLZ 560 with frame and electrical motor IE3 in Ventilation box 1660/1660/1480	Call	pcs
	2005043	Mounting frame for ventilation box TLZ 630	Call	pcs
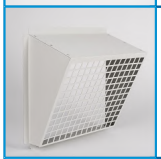	2005044	Canted air duct for inlet, outlet for fan TLZ 630	56,83	pcs
	2005045	Roof for ventilation box TLZ 630	70,79	pcs

PICTURE	CODE	DESCRIPTION	PRICE	UNIT
	2005046	Fan TLZ 710 with frame and electrical motor IE2 Flow:37000m3/h Pressure: 700Pa Speed: 644 min-1 Installed power: 15kW/380v-32.5A Noise:91.4dB	Call	pcs
	2005047	Ventilation box 1960/1960/1780 for fan TLZ 710	Call	pcs
	2005072	Fan TLZ 710 with frame and electrical motor IE2 in Ventilation box 1960/1960/1780	Call	pcs
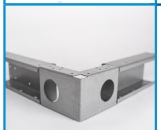	2005048	Mounting frame for ventilation box TLZ 710	Call	pcs
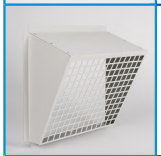	2005049	Canted air duct for inlet, outlet for fan TLZ 710	73,45	pcs
	2005050	Roof for ventilation box TLZ 710	70,79	pcs
2006. Exproof fans				
	2006001	R 315 Ex Kunst Flow: 1000m3/h Pressure: 110 Pa Speed: 1200 min-1 Power:0,36kw-380v-0,6A Noise: 53dB (the price is valid up to items are available)	818,12	pcs
	2006002	Monoblock 500/500/500 for R315 EX	195,58	pcs
	2006003	Fan R 315 Ex Kunst in Mono block 500/500/500 (price valid as long as quantities last)	959,17	pcs
2007. Kitchen fans				
	2007001	FCLP 5,8-4 AT 1000 Flow: 8000m3/h Pressure: 600Pa Speed:1400 Power:3kw-380v-7A Noise: 75dB (the price is valid up to items are available)	1186,29	pcs

PICTURE	CODE	DESCRIPTION	PRICE	UNIT
	2007002	Ventilation box 1100/900/1300 for fan FCLP5,8-4	877,59	pcs
	2007036	FCLP 5,8-4 AT 1000 in Ventilation box 1100/900/1300 (price valid as long as quantities last)	1800,27	pcs
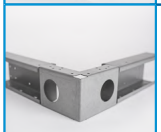	2007003	Mounting frame for ventilation box FCLP5,8-4	89,33	pcs
	2007004	Canted air duct for outlet of fan FCLP5,8-4	16,99	pcs
	2007005	Roof for ventilation box FCLP5,8-4	20,49	pcs
	2007037	FCLP 5,3-4 AT 1000 Flow: 5800m3/h Pressure: 690Pa Speed:1400 Power:1,1kw-380v-6.5A Noise: 63dB (the price is valid up to items are available)	973,08	pcs
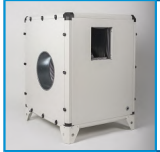	2007038	Ventilation box 1100/800/1200 for fan FCLP5,3-4	815,60	pcs
	2007039	FCLP 5,3-4 AT 1000 in Ventilation box 1100/800/1300 (price valid as long as quantities last)	1572,44	pcs
	2007040	Mounting frame for ventilation box FCLP5,3-4	89,33	pcs
	2007041	Canted air duct for outlet of fan FCLP5,3-4	16,99	pcs
	2007042	Roof for ventilation box FCLP5,3-4	20,49	pcs

PICTURE	CODE	DESCRIPTION	PRICE	UNIT
	2007006	FCLP 4,8-4 AT 1000 Flow: 4000m3/h Pressure: 500Pa Speed:1400 Power:1,1kw-380v-3A Noise: 72dB (the price is valid up to items are available)	847,44	pcs
	2007007	Ventilation box 1000/700/1100 for fan FCLP4,8-4	667,92	pcs
	2007043	FCLP 4,8-4 AT 1000 in Ventilation box 1000/700/1300 (price valid as long as quantities last)	1327,04	pcs
	2007008	Mounting legs for ventilation box set of 4 pieces	17,33	set
	2007009	Canted air duct for outlet of fan FCLP4,8-4	16,99	pcs
	2007010	Roof for ventilation box FCLP4,8-4	20,49	pcs
	2007011	FCLP 4,5-4 AT 900 Flow: 3000m3/h Pressure: 550Pa Speed:1400 Power:0,75kw-380v-2,1A Noise: 71dB (the price is valid up to items are available)	694,88	pcs
	2007012	Ventilationn box 900/700/1100 for fan FCLP4,5-4	641,93	pcs
	2007044	FCLP 4,5-4 AT 1000 in Ventilation box 900/700/1300 (price valid as long as quantities last)	1182,40	pcs
	2007013	Mounting legs for ventilation box set of 4 pieces	17,33	set
	2007014	Canted air duct for outlet of fan FCLP4,5-4	16,99	pcs

PICTURE	CODE	DESCRIPTION	PRICE	UNIT
	2007015	Roof for ventilation box FCLP4,5-4	20,49	pcs
	2007016	FCLP 4-4 AT 800 Flow: 2500m3/h Pressure: 350Pa Speed:1400 Power:0,55kw-380v-1,6A Noise: 69dB (the price is valid up to items are available)	617,99	pcs
	2007017	Ventilationn box 800/700/1100 for fan FCLP4-4	579,90	pcs
	2007045	FCLP 4-4 AT 1000 in Ventilation box 800/700/1000 (price valid as long as quantities last)	1060,57	pcs
	2007018	Mounting legs for ventilation box set of 4 pieces	17,33	set
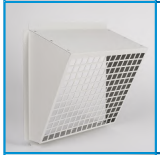	2007019	Canted air duct for outlet of fan FCLP3,7-4	16,99	pcs
	2007020	Roof for ventilation box FCLP4-4	20,49	pcs
	2007021	FCLP 3,7-4 AT 800 Flow: 2000m3/h Pressure: 350Pa Speed:1400 Power:0,55kw-380v-1,6A Noise: 65dB (the price is valid up to items are available)	570,53	pcs
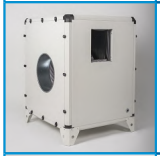	2007022	Ventilation box 800/700/900 for fan FCLP3,7-4	549,66	pcs
	2007046	FCLP 3,7-4 AT 1000 in Ventilation box 800/700/900 (price valid as long as quantities last)	993,40	pcs
	2007023	Mounting legs for ventilation box set of 4 pieces	17,33	set

PICTURE	CODE	DESCRIPTION	PRICE	UNIT
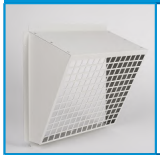	2007024	Canted air duct for outlet of fan FCLP3,7-4	16,99	pcs
	2007025	Roof for ventilation box FCLP3,7-4	20,49	pcs
	2007026	FCLP 3,5-4 AT 700 Flow: 1500m3/h Pressure: 300Pa Speed:1400 Power:0,37kw-380v-1A Noise: 62dB (the price is valid up to items are available)	545,35	pcs
	2007027	Ventilation box 800/700/900 for fan FCLP3,5-4	549,66	pcs
	2007047	FCLP 3,7-4 AT 1000 in Ventilation box 800/700/900 (price valid as long as quantities last)	973,82	pcs
	2007028	Mounting legs for ventilation box set of 4 pieces	17,33	set
	2007029	Canted air duct for outlet of fan FCLP3,5-4	16,99	pcs
	2007030	Roof for ventilation box FCLP3,5-4	20,49	pcs
	2007031	FCLP 3,2-4 AT 700 Flow: 900m3/h Pressure: 280Pa Speed:1400 Power:0,25kw-380v-0,8A Noise: 61dB (the price is valid up to items are available)	472,13	pcs
	2007032	Ventilation box 700/600/800 for fan FCLP3,2-4	480,41	pcs
	2007048	FCLP 3,2-4 AT 1000 in Ventilation box 700/600/800 (price valid as long as quantities last)	847,62	pcs

PICTURE	CODE	DESCRIPTION	PRICE	UNIT
	2007033	Mounting legs for ventilation box set of 4 pieces	17,33	set
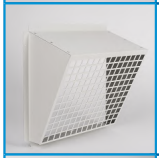	2007034	Canted air duct for outlet of fan FCLP3,2-4	16,99	pcs
	2007035	Roof for ventilation box	15,24	pcs
2008. Axial fans				
	2008001	OB 2,6 – 4 Flow:750m3/h Pressure:30Pa Speed:1360 min-1 Power:0,04kw-220v Noise:50dB	Call	pcs
	2008002	OB 3,2 – 4 Flow:1500m3/h Pressure:35Pa Speed:1360 min-1 Power:0,1kw-220v Noise:55dB	Call	pcs
	2008003	OB 3,5 – 4 Flow:1800m3/h Pressure:45Pa Speed:1360 min-1 Power:0,1kw-220v Noise:58dB	Call	pcs
	2008004	OB 4 – 4 Flow:3000m3/h Pressure:60Pa Speed:1360 min-1 Power:0,1k2w-220v Noise:62dB	Call	pcs
	2008005	OB 4,5 – 4 Flow:4500m3/h Pressure:70Pa Speed:1360 min-1 Power:0,37kw-380v Noise:66dB	Call	pcs
	2008010	Plate S 354M Flow:3000m3/h Pressure:40Pa Speed:1500 min-1 Power: 0,12kw-220v-1,1A Noise:54dB	Call	pcs

PICTURE	CODE	DESCRIPTION	PRICE	UNIT
	2008011	Plate S 404M Flow:4500m3/h Pressure:60Pa Speed:1500 min-1 Power:0,18kw-220v- 1,6A Noise:62dB	Call	pcs
	2008012	Plate S 454M Flow:6000m3/h Pressure:50Pa Speed:1500 min-1 Power:0,25kw-220v- 2,4A Noise:65dB	Call	pcs
	2008013	Plate S 504M Flow:8000m3/h Pressure:45Pa Speed:1500 min-1 Power:0,55kw-220v- 4,5A Noise:66dB	Call	pcs
2009. Roof fans				
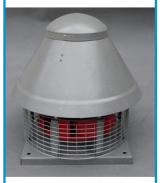	2009001	RF 3,2-4 Flow:1600m3/h Pressure:150Pa Speed:140 min-1 Power:0,25kw-380v-0,9A Noise:60dB	Call	pcs
	2009002	RF 3,7-4 Flow:2500m3/h Pressure:220Pa Speed:1400 min-1 Power:0,55kw-380v-1,4 Noise:61dB	Call	pcs
	2009003	RF 4-4 Flow:3000m3/h Pressure:300Pa Speed:1400 min-1 Power:0,55kw-380v-1,4 Noise:67dB	Call	pcs
	2009004	RF 4,5-4 Flow:4500m3/h Pressure:350Pa Speed:1400 min-1 Power:0,75kw-380v-1,8A Noise:70dB	Call	pcs
2010. Tube fans				
	2010035	BCS 125 L Flow:200m3/h Pressure:170Pa Speed:2250 min-1 Power:0,074kw-220v-0,31A Noise:54dB (the price is valid up to items are available)	73,63	pcs

PICTURE	CODE	DESCRIPTION	PRICE	UNIT
	2010002	Mono block 400/400/400 for fan BCS 125L	151,31	pcs
	2010036	Fan BCSA 125 L in Mono block 400/400/400 (the price is valid up to items are available)	208,57	pcs
	2010003	Canted air duct for inlet, outlet for fan BCS 125L	16,99	pcs
	2010004	Roof for ventilation box BCS 125L	10,87	pcs
	2010037	BCS 160 L Flow:500m3/h Pressure:180Pa Speed:2400 min-1 Power:0,103kw-220v-0,5A Noise:57dB (the price is valid up to items are available)	89,27	pcs
	2010006	Mono block 400/400/400 for fan BCS 160 L	151,88	pcs
	2010028	Fan BCS L in Mono block 400/400/400 (the price is valid up to items are available)	221,31	pcs
	2010007	Canted air duct for inlet, outlet for fan BCS 160 L	16,99	pcs
	2010008	Roof for ventilation box BCS 160 L	10,87	pcs
	2010029	BCS 200 L Flow:700m3/h Pressure:220Pa Speed:2659 min-1 Power:0,140kw-220v-0,6A Noise:56dB (the price is valid up to items are available)	124,24	pcs
	2010030	Fan BCS 200 L in Mono block 450/450/450 (the price is valid up to items are available)	268,81	pcs

PICTURE	CODE	DESCRIPTION	PRICE	UNIT
	2010031	BCS 250 L Flow: 900m3/h Pressure: 200Pa Speed: 2659 min-1 Power: 0,140kW / 220V / 0,6A Noise: 54dB(A) (the price is valid up to items are available)	127,00	pcs
	2010032	Fan BCS 250 L in Mono block 450/450/450 (the price is valid up to items are available)	271,77	pcs
	2010033	BCS 315 L Flow: 1000m3/h Pressure: 330Pa Speed: 2762min-1 Power: 0,278kW / 220V / 1,2A Noise: 53dB(A) (the price is valid up to items are available)	170,26	pcs
	2010034	Fan BCS 315 L in Mono block 500/500/500 (the price is valid up to items are available)	328,01	pcs
2011. Bathroom fan				
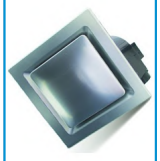	2011001	Bathroom extract fan AFP11-4D Singlespeed. Integrated check damper. High quality bearing motor. Air volume: 120m³/h Power: 0,025kW / 220V Noise: 30dB(A) Dimmensions: 205x205мм Height: 160мм Grille size: 250x250мм	47,96	pcs
2012. RPM controllers for monophase motors				
	2012007	MTY-0-15-AT 1,5A	30,42	pcs
	2012008	MTY-0-25-AT 2,5A	34,81	pcs
	2012009	MTY-0-40-AT 4A	49,06	pcs
	2012010	ITR-9-60-DT 0,6-6A	76,47	pcs
	2012011	ITR-9-100-DT 1-10A	83,74	pcs

PICTURE	CODE	DESCRIPTION	PRICE	UNIT
	2012006	ILM-3 for three-speed fans	30,68	pcs
2002. Inverters for three phase & single phase motors				
	2002001	Manufacture: Nidec Control Techniques Manufacturer series: Commander C200 Model: C200-01200024 Max motor power: 0.37 kW Current rating: 2.4 A Inverter input voltage: 1x230V AC Inverter output voltage: 3x230V AC IP rating: IP20 Weight: 0.75 kg Drive Dimension (HxWxD): 160 mm x 75 mm x 130 mm	155,23	pcs
	2002002	Manufacture: Nidec Control Techniques Manufacturer series: Commander C200 Model: C200-01200042 Max motor power: 0.75 kW Current rating: 4.2 A Inverter input voltage: 1x230V AC Inverter output voltage: 3x230V AC IP rating: IP20 Weight: 0.75 kg Drive Dimension (HxWxD): 160 mm x 75 mm x 130 mm	174,04	pcs
	2002003	Manufacture: Nidec Control Techniques Manufacturer series: Commander C200 Model: C200-02200056 Max motor power: 1.1 kW Current rating: 5.6 A Inverter input voltage: 1x230V AC or 3x230V AC Inverter output voltage: 3x230V AC IP rating: IP20 Weight: 1 kg Drive Dimension (HxWxD): 205 mm x 75 mm x 150 mm	217,16	pcs
	2002004	Manufacture: Nidec Control Techniques Manufacturer series: Commander C200 Model: C200-02200075 Max motor power: 1.5 kW Current rating: 7.5 A Inverter input voltage: 1x230V AC or 3x230V AC Inverter output voltage: 3x230V AC IP rating: IP20 Weight: 1 kg Drive Dimension (HxWxD): 205 mm x 75 mm x 150 mm	249,31	pcs

PICTURE	CODE	DESCRIPTION	PRICE	UNIT
	2002005	Manufacture: Nidec Control Techniques Manufacturer series: Commander C200 Model: C200-03200100 Max motor power: 2.2 kW Current rating: 10 A Inverter input voltage: 1x230V AC or 3x230V AC Inverter output voltage: 3x230V AC IP rating: IP20 Weight: 1.5 kg Drive Dimension (HxWxD): 226 mm x 90 mm x 160 mm	282,23	pcs
	2002006	Manufacture: Nidec Control Techniques Manufacturer series: Commander C200 Model: C200-02400023 Max motor power: 0.75 kW Current rating: 2.3 A Inverter input voltage: 1x400V AC Inverter output voltage: 1x400V AC IP rating: IP20 Weight: 1.3 kg Drive Dimension (HxWxD): 205 mm x 75 mm x 150 mm	260,28	pcs
	2002007	Manufacture: Nidec Control Techniques Manufacturer series: Commander C200 Model: C200-02400041 Max motor power: 1.5 kW Current rating: 4.1 A Inverter input voltage: 1x400V AC Inverter output voltage: 1x400V AC IP rating: IP20 Weight: 1.3 kg Drive Dimension (HxWxD): 205 mm x 75 mm x 150 mm	298,70	pcs
	2002008	Manufacture: Nidec Control Techniques Manufacturer series: Commander C200 Model: C200-03400056 Max motor power: 2.2 kW Current rating: 5.6 A Inverter input voltage: 1x400V AC Inverter output voltage: 1x400V AC IP rating: IP20 Weight: 1.5 kg Drive Dimension (HxWxD): 226 mm x90 mm x 160 mm	356,71	pcs
	2002009	Manufacture: Nidec Control Techniques Manufacturer series: Commander C200 Model: C200-03400073 Max motor power: 3 kW Current rating: 7.3 A Inverter input voltage: 1x400V AC Inverter output voltage: 1x400V AC IP rating: IP20 Weight: 1.5 kg Drive Dimension (HxWxD): 226 mm x90 mm x 160 mm	388,85	pcs

PICTURE	CODE	DESCRIPTION	PRICE	UNIT
	2002010	Manufacture: Nidec Control Techniques Manufacturer series: Commander C200 Model: C200-03400094 Max motor power: 4 kW Current rating: 9.4 A Inverter input voltage: 1x400V AC Inverter output voltage: 1x400V AC IP rating: IP20 Weight: 1.5 kg Drive Dimension (HxWxD): 226 mm x 90 mm x 160 mm	435,11	pcs
	2002021	Manufacture: Nidec Control Techniques Manufacturer series: Commander C200 Model: C200-04400135 Max motor power: 5.5 kW Current rating: 13.5 A Inverter input voltage: 1x400V AC Inverter output voltage: 1x400V AC IP rating: IP20 Weight: 3.13 kg Drive Dimension (HxWxD): 277 mm x 115 mm x 175 mm	503,32	pcs
	2002011	Manufacture: Nidec Control Techniques Manufacturer series: Commander C200 Model: C200-04400170 Max motor power: 7.5 kW Current rating: 17 A Inverter input voltage: 1x400V AC Inverter output voltage: 1x400V AC IP rating: IP20 Weight: 3.13 kg Drive Dimension (HxWxD): 277 mm x 115 mm x 175 mm	584,85	pcs
	2002012	Manufacture: Nidec Control Techniques Manufacturer series: Commander C200 Model: C200-05400270 Max motor power: 11 kW Current rating: 27 A Inverter input voltage: 1x400V AC Inverter output voltage: 1x400V AC IP rating: IP20 Weight: 7,4 kg Drive Dimension (HxWxD): 391 mm x 143 mm x 192 mm	885,90	pcs
	2002013	Manufacture: Nidec Control Techniques Manufacturer series: Commander C200 Model: C200-05400300 Max motor power: 15 kW Current rating: 30 A Inverter input voltage: 1x400V AC Inverter output voltage: 1x400V AC IP rating: IP20 Weight: 7.4 kg Drive Dimension (HxWxD): 391 mm x 143 mm x 192 mm	1070,92	pcs

PICTURE	CODE	DESCRIPTION	PRICE	UNIT
	2002014	Manufacture: Nidec Control Techniques Manufacturer series: Commander C200 Model: C200-06400350 Max motor power: 15 kW Current rating: 35 A Inverter input voltage: 1x400V AC Inverter output voltage: 1x400V AC IP rating: IP20 Weight: 14 kg Drive Dimension (HxWxD): 389 mm x 210 mm x 221 mm	1300,62	pcs
	2002015	Manufacture: Nidec Control Techniques Manufacturer series: Commander C200 Model: C200-06400420 Max motor power: 18.5 kW Current rating: 42 A Inverter input voltage: 1x400V AC Inverter output voltage: 1x400V AC IP rating: IP20 Weight: 14 kg Drive Dimension (HxWxD): 389 mm x 210 mm x 221 mm	1440,96	pcs
	2002016	Manufacture: Nidec Control Techniques Manufacturer series: Commander C200 Model: C200-06400470 Max motor power: 22 kW Current rating: 47 A Inverter input voltage: 1x400V AC Inverter output voltage: 1x400V AC IP rating: IP20 Weight: 14 kg Drive Dimension (HxWxD): 389 mm x 210 mm x 221 mm	1832,95	pcs
	2002017	Manufacture: Nidec Control Techniques Manufacturer series: Commander C200 Model: C200-07400660 Max motor power: 30 kW Current rating: 66 A Inverter input voltage: 1x400V AC Inverter output voltage: 1x400V AC IP rating: IP20 Weight: 28 kg Drive Dimension (HxWxD): 557 mm x 270 mm x 280 mm	2453,08	pcs
	2002018	Manufacture: Nidec Control Techniques Manufacturer series: Commander C200 Model: C200-07400770 Max motor power: 37 kW Current rating: 77 A Inverter input voltage: 1x400V AC Inverter output voltage: 1x400V AC IP rating: IP20 Weight: 28 kg Drive Dimension (HxWxD): 557 mm x 270 mm x 280 mm	2708,65	pcs

PICTURE	CODE	DESCRIPTION	PRICE	UNIT
	2002019	Manufacture: Nidec Control Techniques Manufacturer series: Commander C200 Model: C200-07401000 Max motor power: 45 kW Current rating: 100 A Inverter input voltage: 1x400V AC Inverter output voltage: 1x400V AC IP rating: IP20 Weight: 28 kg Drive Dimension (HxWxD): 557 mm x 270 mm x 280 mm	3465,98	pcs
	2002020	AI-485 Adaptor	12,27	pcs
	2002101	Manufacture: Nidec Control Techniques Manufacturer series: Commander S100 Model: S100-01S33 Max motor power: 0.37 kW Current rating: 2.2 A Inverter input voltage: 1x230V AC Inverter output voltage: 3x230V AC IP rating: IP20 Weight: 0.70 kg Drive Dimension (HxWxD): 156 mm x 68 mm x 130 mm	132,49	pcs
	2002102	Manufacture: Nidec Control Techniques Manufacturer series: Commander S100 Model: S100-01S53 Max motor power: 0.75 kW Current rating: 4.2A Inverter input voltage: 1x230V AC Inverter output voltage: 3x230V AC IP rating: IP20 Weight: 0.75 kg Drive Dimension (HxWxD): 156 mm x 68 mm x 130 mm	141,90	pcs
	2002103	Manufacture: Nidec Control Techniques Manufacturer series: Commander S100 Model: S100-01D63 Max motor power: 1.1 kW Current rating: 6 A Inverter input voltage: 1x230V AC or 3x230V AC Inverter output voltage: 3x230V AC IP rating: IP20 Weight: 0.75 kg Drive Dimension (HxWxD): 156 mm x 68 mm x 130 mm	167,77	pcs

PICTURE	CODE	DESCRIPTION	PRICE	UNIT
	2002104	Manufacture: Nidec Control Techniques Manufacturer series: Commander S100 Model: S100-01D73 Max motor power: 1.5 kW Current rating: 6.8 A Inverter input voltage: 1x230V AC or 3x230V AC Inverter output voltage: 3x230V AC IP rating: IP20 Weight: 0.75 kg Drive Dimension (HxWxD): 156 mm x 68 mm x 130 mm	196,78	pcs
	2002105	Manufacture: Nidec Control Techniques Manufacturer series: Commander S100 Model: S100-03D13 Max motor power: 2.2 kW Current rating: 9.6 A Inverter input voltage: 1x230V AC or 3x230V AC Inverter output voltage: 3x230V AC IP rating: IP20 Weight: 1 kg Drive Dimension (HxWxD): 192 mm x 90 mm x 132 mm	221,87	pcs
	2002106	Manufacture: Nidec Control Techniques Manufacturer series: Commander S100 Model: S100-02433 Max motor power: 0.75 kW Current rating: 2.2 A Inverter input voltage: 1x400V AC Inverter output voltage: 1x400V AC IP rating: IP20 Weight: 1 kg Drive Dimension (HxWxD): 192 mm x 90 mm x 132 mm	204,62	pcs
	2002107	Manufacture: Nidec Control Techniques Manufacturer series: Commander S100 Model: S100-02453 Max motor power: 1.5 kW Current rating: 3.7 A Inverter input voltage: 1x400V AC Inverter output voltage: 1x400V AC IP rating: IP20 Weight: 0.8 kg Drive Dimension (HxWxD): 192 mm x 68 mm x 132 mm	231,27	pcs
	2002108	Manufacture: Nidec Control Techniques Manufacturer series: Commander S100 Model: S100-02463 Max motor power: 2.2 kW Current rating: 5.3 A Inverter input voltage: 1x400V AC Inverter output voltage: 1x400V AC IP rating: IP20 Weight: 0.8 kg Drive Dimension (HxWxD): 192 mm x 68 mm x 132 mm	280,67	pcs

PICTURE	CODE	DESCRIPTION	PRICE	UNIT
	2002109	Manufacture: Nidec Control Techniques Manufacturer series: Commander S100 Model: S100-03413 Max motor power: 3 kW Current rating: 7.2 A Inverter input voltage: 1x400V AC Inverter output voltage: 1x400V AC IP rating: IP20 Weight: 1 kg Drive Dimension (HxWxD): 192 mm x 90 mm x 132 mm	303,40	pcs
	2002110	Manufacture: Nidec Control Techniques Manufacturer series: Commander S100 Model: S100-03423 Max motor power: 4 kW Current rating: 8.8 A Inverter input voltage: 1x400V AC Inverter output voltage: 1x400V AC IP rating: IP20 Weight: 1 kg Drive Dimension (HxWxD): 192 mm x 90 mm x 132 mm	338,68	pcs
	2002201	Manufacture: INVERTEK DRIVES Manufacturer series: Optidrive E3 Model: ODE-3-120023-1F12 Max motor power: 0.37 kW Current rating: 2.3A Inverter input voltage: 1x230V AC Inverter output voltage: 3x230V AC IP rating: IP20 EMC Filter: Internal EMC Filter Modbus RTU (485) Interface Weight: 1 kg Drive Dimension (HxWxD): 173 mm x 83 mm x 123 mm	138,76	pcs
	2002202	Manufacture: INVERTEK DRIVES Manufacturer series: Optidrive E3 Model: ODE-3-120043-1F12 Max motor power: 0.75 kW Current rating: 4.3 A Inverter input voltage: 1x230V AC Inverter output voltage: 3x230V AC IP rating: IP20 EMC Filter: Internal EMC Filter Modbus RTU (485) Interface Weight: 1 kg Drive Dimension (HxWxD): 173 mm x 83 mm x 123 mm	160,72	pcs

PICTURE	CODE	DESCRIPTION	PRICE	UNIT
	2002203	Manufacture: INVERTEK DRIVES Manufacturer series: Optidrive E3 Model: ODE-3-120070-1F12 Max motor power: 1.5 kW Current rating: 7 A Inverter input voltage: 1x230V AC Inverter output voltage: 3x230V AC IP rating: IP20 EMC Filter: Internal EMC Filter Modbus RTU (485) Interface Weight: 1 kg Drive Dimension (HxWxD): 173 mm x 83 mm x 123 mm	192,08	pcs
	2002204	Manufacture: INVERTEK DRIVES Manufacturer series: Optidrive E3 Model: ODE-3-220105-1F42 Max motor power: 2.2 kW Current rating: 10.5 A Inverter input voltage: 1x230V AC Inverter output voltage: 3x230V AC IP rating: IP20 EMC Filter: Internal EMC Filter Modbus RTU (485) Interface Weight: 1 kg Drive Dimension (HxWxD): 221 mm x 110 mm x 150 mm	262,63	pcs
	2002301	Manufacture: INVERTEK DRIVES Manufacturer series: Optidrive E3 Model: ODE-3-320153-1042 Max motor power: 4 kW Current rating: 15.3 A Inverter input voltage: 1x230V AC Inverter output voltage: 3x230V AC IP rating: IP20 EMC Filter: - - - Modbus RTU (485) Interface Weight: 1 kg Drive Dimension (HxWxD): 261 mm x 131 mm x 175 mm	454,71	pcs
	2002401	Manufacture: INVERTEK DRIVES Manufacturer series: Optidrive E3 Model: ODE-3-140022-3F12 Max motor power: 0.75 kW Current rating: 2.2 A Inverter input voltage: 3x400V AC Inverter output voltage: 3x400V AC IP rating: IP20 EMC Filter: Internal EMC Filter Modbus RTU (485) Interface Weight: 1 kg Drive Dimension (HxWxD): 173 mm x 83 mm x 123 mm	217,95	pcs

PICTURE	CODE	DESCRIPTION	PRICE	UNIT
	2002402	Manufacture: INVERTEK DRIVES Manufacturer series: Optidrive E3 Model: ODE-3-140041-3F12 Max motor power: 1.5 kW Current rating: 4.1 A Inverter input voltage: 3x400V AC Inverter output voltage: 3x400V AC IP rating: IP20 EMC Filter: Internal EMC Filter Modbus RTU (485) Interface Weight: 1 kg Drive Dimension (HxWxD): 173 mm x 83 mm x 123 mm	250,09	pcs
	2002403	Manufacture: INVERTEK DRIVES Manufacturer series: Optidrive E3 Model: ODE-3-240058-3F42 Max motor power: 2.2 kW Current rating: 5.8 A Inverter input voltage: 3x400V AC Inverter output voltage: 3x400V AC IP rating: IP20 EMC Filter: Internal EMC Filter Modbus RTU (485) Interface Weight: 1,7 kg Drive Dimension (HxWxD): 173 mm x 83 mm x 123 mm	309,67	pcs
	2002404	Manufacture: INVERTEK DRIVES Manufacturer series: Optidrive E3 Model: ODE-3-240095-3F42 Max motor power: 4 kW Current rating: 9.5 A Inverter input voltage: 3x400V AC Inverter output voltage: 3x400V AC IP rating: IP20 EMC Filter: Internal EMC Filter Modbus RTU (485) Interface Weight: 1,7 kg Drive Dimension (HxWxD): 221 mm x 110 mm x 150 mm	348,09	pcs
	2002405	Manufacture: INVERTEK DRIVES Manufacturer series: Optidrive E3 Model: ODE-3-340140-3F42 Max motor power: 5.5 kW Current rating: 14 A Inverter input voltage: 3x400V AC Inverter output voltage: 3x400V AC IP rating: IP20 EMC Filter: Internal EMC Filter Modbus RTU (485) Interface Weight: 3,2 kg Drive Dimension (HxWxD): 261 mm x 131 mm x 175 mm	495,48	pcs

PICTURE	CODE	DESCRIPTION	PRICE	UNIT
	2002406	Manufacture: INVERTEK DRIVES Manufacturer series: Optidrive E3 Model: ODE-3-340180-3F42 Max motor power: 7.5 kW Current rating: 18 A Inverter input voltage: 3x400V AC Inverter output voltage: 3x400V AC IP rating: IP20 EMC Filter: Internal EMC Filter Modbus RTU (485) Interface Weight: 3,2 kg Drive Dimension (HxWxD): 261 mm x 131 mm x 175 mm	562,11	pcs
	2002407	Manufacture: INVERTEK DRIVES Manufacturer series: Optidrive E3 Model: ODE-3-340240-3F42 Max motor power: 11 kW Current rating: 24 A Inverter input voltage: 3x400V AC Inverter output voltage: 3x400V AC IP rating: IP20 EMC Filter: Internal EMC Filter Modbus RTU (485) Interface Weight: 3,2 kg Drive Dimension (HxWxD): 261 mm x 131 mm x 175 mm	689,90	pcs
	2002408	Manufacture: INVERTEK DRIVES Manufacturer series: Optidrive E3 Model: ODE-3-440300-3F42 Max motor power: 15 kW Current rating: 30 A Inverter input voltage: 3x400V AC Inverter output voltage: 3x400V AC IP rating: IP20 EMC Filter: Internal EMC Filter Modbus RTU (485) Interface Weight: 9,1 kg Drive Dimension (HxWxD): 420 mm x 171 mm x 212 mm	1036,42	pcs
	2002409	Manufacture: INVERTEK DRIVES Manufacturer series: Optidrive E3 Model: ODE-3-440390-3F42 Max motor power: 18.5 kW Current rating: 39 A Inverter input voltage: 3x400V AC Inverter output voltage: 3x400V AC IP rating: IP20 EMC Filter: Internal EMC Filter Modbus RTU (485) Interface Weight: 9,1 kg Drive Dimension (HxWxD): 420 mm x 171 mm x 212 mm	1175,19	pcs

PICTURE	CODE	DESCRIPTION	PRICE	UNIT
	2002410	Manufacture: INVERTEK DRIVES Manufacturer series: Optidrive E3 Model: ODE-3-440460-3F42 Max motor power: 22 kW Current rating: 46 A Inverter input voltage: 3x400V AC Inverter output voltage: 3x400V AC IP rating: IP20 EMC Filter: Internal EMC Filter Modbus RTU (485) Interface Weight: 9,1 kg Drive Dimension (HxWxD): 420 mm x 171 mm x 212 mm	1353,15	pcs
	2002411	Manufacture: INVERTEK DRIVES Manufacturer series: Optidrive E3 Model: ODE-3-540610-3F42 Max motor power: 30 kW Current rating: 61 A Inverter input voltage: 3x400V AC Inverter output voltage: 3x400V AC IP rating: IP20 EMC Filter: Internal EMC Filter Modbus RTU (485) Interface Weight: 16,9 kg Drive Dimension (HxWxD): 486 mm x 222 mm x 226 mm	1524,06	pcs
	2002412	Manufacture: INVERTEK DRIVES Manufacturer series: Optidrive E3 Model: ODE-3-540720-3F42 Max motor power: 37 kW Current rating: 72 A Inverter input voltage: 3x400V AC Inverter output voltage: 3x400V AC IP rating: IP20 EMC Filter: Internal EMC Filter Modbus RTU (485) Interface Weight: 16,9 kg Drive Dimension (HxWxD): 486 mm x 222 mm x 226 mm	1748,28	pcs
	2002501	Manufacture: INVERTEK DRIVES Manufacturer series: Optidrive E3 Model:ODE-3-120043-1F12-01 Max motor power: 0,37 kW Current rating: 4,3 A Inverter input voltage: 1x230V AC Inverter output voltage: 1x230V AC IP rating: IP20 EMC Filter: Internal EMC Filter Modbus RTU (485) Interface Weight: 1 kg Drive Dimension (HxWxD):173 mm x 83 mm x 123 mm	243,82	pcs

PICTURE	CODE	DESCRIPTION	PRICE	UNIT
	2002502	Manufacture: INVERTEK DRIVES Manufacturer series: Optidrive E3 Model: ODE-3-120070-1F12-01 Max motor power: 0,75 kW Current rating: 7 A Inverter input voltage: 1x230V AC Inverter output voltage: 1x230V AC IP rating: IP20 EMC Filter: Internal EMC Filter Modbus RTU (485) Interface Weight: 1 kg Drive Dimension (HxWxD): 173 mm x 83 mm x 123 mm	276,75	pcs
	2002503	Manufacture: INVERTEK DRIVES Manufacturer series: Optidrive E3 Model: ODE-3-220105-1F42-01 Max motor power: 1,1 kW Current rating: 10,5 A Inverter input voltage: 1x230V AC Inverter output voltage: 1x230V AC IP rating: IP20 EMC Filter: Internal EMC Filter Modbus RTU (485) Interface Weight: 1,7 kg Drive Dimension (HxWxD): 221 mm x 110 mm x 150 mm	349,66	pcs
	2002601	Manufacture: INVERTEK DRIVES Manufacturer series: Optidrive E3 Model: ODE-3-140012-3F1A Max motor power: 0,37 kW Current rating: 1,2 A Inverter input voltage: 3x400V AC Inverter output voltage: 3x400V AC IP rating: IP66 EMC Filter: Internal EMC Filter Modbus RTU (485) Interface Weight: 2,2 kg Drive Dimension (HxWxD): 232 mm x 161 mm x 162 mm	322,22	pcs
	2002602	Manufacture: INVERTEK DRIVES Manufacturer series: Optidrive E3 Model: ODE-3-140022-3F1A Max motor power: 0,75 kW Current rating: 2,2 A Inverter input voltage: 3x400V AC Inverter output voltage: 3x400V AC IP rating: IP66 EMC Filter: Internal EMC Filter Modbus RTU (485) Interface Weight: 2,2 kg Drive Dimension (HxWxD): 232 mm x 161 mm x 162 mm	338,68	pcs

PICTURE	CODE	DESCRIPTION	PRICE	UNIT
	2002603	Manufacture: INVERTEK DRIVES Manufacturer series: Optidrive E3 Model: ODE-3-140041-3F1A Max motor power: 1,5 kW Current rating: 4,1 A Inverter input voltage: 3x400V AC Inverter output voltage: 3x400V AC IP rating: IP66 EMC Filter: Internal EMC Filter Modbus RTU (485) Interface Weight: 2,2 kg Drive Dimension (HxWxD): 232 mm x 161 mm x 162 mm	373,17	pcs
	2002604	Manufacture: INVERTEK DRIVES Manufacturer series: Optidrive E3 Model: ODE-3-240058-3F4A Max motor power: 2,2 kW Current rating: 5,8 A Inverter input voltage: 3x400V AC Inverter output voltage: 3x400V AC IP rating: IP66 EMC Filter: Internal EMC Filter Modbus RTU (485) Interface Weight: 3,4 kg Drive Dimension (HxWxD): 257 mm x 188 mm x 182 mm	443,73	pcs
	2002605	Manufacture: INVERTEK DRIVES Manufacturer series: Optidrive E3 Model: ODE-3-240095-3F4A Max motor power: 4 kW Current rating: 9,5 A Inverter input voltage: 3x400V AC Inverter output voltage: 3x400V AC IP rating: IP66 EMC Filter: Internal EMC Filter Modbus RTU (485) Interface Weight: 3,4 kg Drive Dimension (HxWxD): 257 mm x 188 mm x 182 mm	480,58	pcs
	2002606	Manufacture: INVERTEK DRIVES Manufacturer series: Optidrive E3 Model: ODE-3-340140-3F4A Max motor power: 5,5 kW Current rating: 14 A Inverter input voltage: 3x400V AC Inverter output voltage: 3x400V AC IP rating: IP66 EMC Filter: Internal EMC Filter Modbus RTU (485) Interface Weight: 6,6 kg Drive Dimension (HxWxD): 310 mm x 210,5 mm x 238 mm	697,74	pcs

PICTURE	CODE	DESCRIPTION	PRICE	UNIT
	2002607	Manufacture: INVERTEK DRIVES Manufacturer series: Optidrive E3 Model: ODE-3-340180-3F4A Max motor power: 7,5 kW Current rating: 18 A Inverter input voltage: 3x400V AC Inverter output voltage: 3x400V AC IP rating: IP66 EMC Filter: Internal EMC Filter Modbus RTU (485) Interface Weight: 6,6 kg Drive Dimension (HxWxD): 310 mm x 210,5 mm x 238 mm	793,39	pcs
	2002608	Manufacture: INVERTEK DRIVES Manufacturer series: Optidrive E3 Model: ODE-3-340240-3F4A Max motor power: 11 kW Current rating: 24 A Inverter input voltage: 3x400V AC Inverter output voltage: 3x400V AC IP rating: IP66 EMC Filter: Internal EMC Filter Modbus RTU (485) Interface Weight: 6,6 kg Drive Dimension (HxWxD): 310 mm x 210,5 mm x 238 mm	905,50	pcs
	2002609	Manufacture: INVERTEK DRIVES Manufacturer series: Optidrive E3 Model: ODE-3-440300-3F4A Max motor power: 15 kW Current rating: 30 A Inverter input voltage: 3x400V AC Inverter output voltage: 3x400V AC IP rating: IP66 EMC Filter: Internal EMC Filter Modbus RTU (485) Interface Weight: 10,7 kg Drive Dimension (HxWxD): 360 mm x 240 mm x 275 mm	1115,60	pcs
	2002610	Manufacture: INVERTEK DRIVES Manufacturer series: Optidrive E3 Model: ODE-3-440390-3F4A Max motor power: 18,5 kW Current rating: 39 A Inverter input voltage: 3x400V AC Inverter output voltage: 3x400V AC IP rating: IP66 EMC Filter: Internal EMC Filter Modbus RTU (485) Interface Weight: 10,7 kg Drive Dimension (HxWxD): 360 mm x 240 mm x 275 mm	1309,25	pcs

PICTURE	CODE	DESCRIPTION	PRICE	UNIT
	2002611	Manufacture: INVERTEK DRIVES Manufacturer series: Optidrive E3 Model: ODE-3-440460-3F4A Max motor power: 22 kW Current rating: 46 A Inverter input voltage: 3x400V AC Inverter output voltage: 3x400V AC IP rating: IP66 EMC Filter: Internal EMC Filter Modbus RTU (485) Interface Weight: 10,7 kg Drive Dimension (HxWxD): 360 mm x 240 mm x 275 mm	1500,54	pcs
	2002701	Manufacture: INVERTEK DRIVES Manufacturer series: Optidrive E3 Model: ODE-3-140022-3F1B Max motor power: 0,75 kW Current rating: 2,2 A Inverter input voltage: 3x400V AC Inverter output voltage: 3x400V AC IP rating: IP66 EMC Filter: Internal EMC Filter Modbus RTU (485) Interface IP66 Switched Weight: 2,3 kg Drive Dimension (HxWxD): 232 mm x 161 mm x 162 mm	394,34	pcs
	2002702	Manufacture: INVERTEK DRIVES Manufacturer series: Optidrive E3 Model: ODE-3-140041-3F1B Max motor power: 1,5 kW Current rating: 4,1 A Inverter input voltage: 3x400V AC Inverter output voltage: 3x400V AC IP rating: IP66 EMC Filter: Internal EMC Filter Modbus RTU (485) Interface IP66 Switched Weight: 2,3 kg Drive Dimension (HxWxD): 232 mm x 161 mm x 162 mm	431,97	pcs
	2002703	Manufacture: INVERTEK DRIVES Manufacturer series: Optidrive E3 Model: ODE-3-240058-3F4B Max motor power: 2,2 kW Current rating: 5,8 A Inverter input voltage: 3x400V AC Inverter output voltage: 3x400V AC IP rating: IP66 EMC Filter: Internal EMC Filter Modbus RTU (485) Interface IP66 Switched Weight: 3,5 kg Drive Dimension (HxWxD): 257 mm x 188 mm x 182 mm	522,92	pcs

PICTURE	CODE	DESCRIPTION	PRICE	UNIT
	2002704	Manufacture: INVERTEK DRIVES Manufacturer series: Optidrive E3 Model: ODE-3-240095-3F4B Max motor power: 4 kW Current rating: 9,5 A Inverter input voltage: 3x400V AC Inverter output voltage: 3x400V AC IP rating: IP66 EMC Filter: Internal EMC Filter Modbus RTU (485) Interface IP66 Switched Weight: 3,5 kg Drive Dimension (HxWxD): 257 mm x 188 mm x 182 mm	585,63	pcs
	2002705	Manufacture: INVERTEK DRIVES Manufacturer series: Optidrive E3 Model: ODE-3-340140-3F4B Max motor power: 5,5 kW Current rating: 14 A Inverter input voltage: 3x400V AC Inverter output voltage: 3x400V AC IP rating: IP66 EMC Filter: Internal EMC Filter Modbus RTU (485) Interface IP66 Switched Weight: 6,6 kg Drive Dimension (HxWxD): 310 mm x 210,5 mm x 238 mm	805,15	pcs
	2002706	Manufacture: INVERTEK DRIVES Manufacturer series: Optidrive E3 Model: ODE-3-340180-3F4B Max motor power: 7,5 kW Current rating: 18 A Inverter input voltage: 3x400V AC Inverter output voltage: 3x400V AC IP rating: IP66 EMC Filter: Internal EMC Filter Modbus RTU (485) Interface IP66 Switched Weight: 6,6 kg Drive Dimension (HxWxD): 310 mm x 210,5 mm x 238 mm	914,91	pcs

PICTURE	CODE	DESCRIPTION	PRICE	UNIT
	2002707	Manufacture: INVERTEK DRIVES Manufacturer series: Optidrive E3 Model: ODE-3-340240-3F4B Max motor power: 11 kW Current rating: 24 A Inverter input voltage: 3x400V AC Inverter output voltage: 3x400V AC IP rating: IP66 EMC Filter: Internal EMC Filter Modbus RTU (485) Interface IP66 Switched Weight: 6,6 kg Drive Dimension (HxWxD): 310 mm x 210,5 mm x 238 mm	1041,13	pcs
	2002708	Manufacture: INVERTEK DRIVES Manufacturer series: Optidrive E3 Model: ODE-3-440300-3F4B Max motor power: 15 kW Current rating: 30 A Inverter input voltage: 3x400V AC Inverter output voltage: 3x400V AC IP rating: IP66 EMC Filter: Internal EMC Filter Modbus RTU (485) Interface IP66 Switched Weight: 10,7 kg Drive Dimension (HxWxD): 360 mm x 240 mm x 275 mm	1244,18	pcs
	2002709	Manufacture: INVERTEK DRIVES Manufacturer series: Optidrive E3 Model: ODE-3-440390-3F4B Max motor power: 18,5 kW Current rating: 39 A Inverter input voltage: 3x400V AC Inverter output voltage: 3x400V AC IP rating: IP66 EMC Filter: Internal EMC Filter Modbus RTU (485) Interface IP66 Switched Weight: 10,7 kg Drive Dimension (HxWxD): 360 mm x 240 mm x 275 mm	1435,47	pcs
	2002710	Manufacture: INVERTEK DRIVES Manufacturer series: Optidrive E3 Model: ODE-3-440460-3F4B Max motor power: 22 kW Current rating: 46 A Inverter input voltage: 3x400V AC Inverter output voltage: 3x400V AC IP rating: IP66 Modbus RTU (485) Interface IP66 Switched Weight: 10,7 kg Drive Dimension (HxWxD): 360 mm x 240 mm x 275 mm	1629,11	pcs

PICTURE	CODE	DESCRIPTION	PRICE	UNIT
2013. Vortice fans				
	2013001	Vario - V 150/6" AR LL S	118,37	pcs
	2013002	Vario - V 230/9" AR LL S	227,11	pcs
	2013003	Vario - V 300/12" AR LL S	319,33	pcs
	2013004	Punto M 100/4", Volume 90m³/h, 29Pa	34,42	pcs
	2013005	Punto M 120/5", Volume 175m³/h, 44Pa	44,05	pcs
	2013006	Punto M 150/6", Volume 355m³/h, 59Pa	78,46	pcs
	2013007	Punto M 100/4" T - With Timer, Volume 90m³/h, 29Pa	60,48	pcs
	2013008	Punto M 120/5" T - With Timer, Volume 175m³/h, 44Pa	67,92	pcs
	2013009	Punto M 150/6" T - With Timer, Volume 355m³/h, 59Pa	110,04	pcs
	2013010	Punto M 100/4" A - With Damper, Volume 90m³/h, 29Pa	66,06	pcs
	2013011	Punto M 120/5" A - With Damper, Volume 175m³/h, 44Pa	74,33	pcs
	2013012	Puno M 150/6" A - With Damper, Volume 355m³/h, 59Pa	121,13	pcs

PICTURE	CODE	DESCRIPTION	PRICE	UNIT
	2013013	Punto M 100/4" AT – With Damper and Timer, Volume 90m³/h, 29Pa	86,72	pcs
	2013014	Punto M 120/5" AT– With Damper and Timer, Volume 175m³/h, 44Pa	Call	pcs
	2013015	Punto M 150/6" AT– With Damper and Timer, Volume 355m³/h, 59Pa	Call	pcs
	2013016	Ariett LL ø100 – Centrifugal fan, Volume 70m³/h, 118Pa	96,35	pcs
2015. Accessories for Vortice fans				
	2015001	CR5N-ON/OFF/AUTO; Reversion; 5 speeds, Natural Ventilation	59,19	pcs
	2015002	CR5-ON/OFF/AUTO; Reversion; 5 speeds	56,44	pcs
	2015003	Gravitational damper ф100	7,07	pcs
	2015004	Gravitational damper ф120	10,35	pcs
	2015005	Gravitational damper ф150	11,48	pcs
2016. MMotors residential fans				
	2016001	MM 100 Round with Damper	25,83	pcs
	2016006	MM 120 Round	27,76	pcs
	2016007	MM 120 Round with Damper	30,32	pcs

PICTURE	CODE	DESCRIPTION	PRICE	UNIT
	2016002	MM 100 Rectangular	21,81	pcs
	2016003	MM 100 Rectangular with Damper	25,83	pcs
	2016004	MM 120 Rectangular	27,76	pcs
	2016005	MM 120 Rectangular with Damper	30,32	pcs
	2016008	MM 150 Rectangular	47,16	pcs
	2016009	MM 150 Rectangular with Damper	51,67	pcs
2017. MMotors residential fans - Lux Line				
	2017001	Fan MMP-UE 100/100 Rectangular with Damper 06 Glass Flat /White Matte/	60,85	pcs
	2017002	Fan MMP-UE 100/100 Rectangular with Damper 06 Glass Flat /White Gloss/	60,85	pcs
	2017003	Fan MMP-UE 100/100 Rectangular with Damper 06 Glass Flat /Asphalt/	60,85	pcs
	2017004	Fan MMP-UE 100/100 Rectangular with Damper 06 Glass Flat /Wet Asphalt/	60,85	pcs
	2017005	Fan MMP-UE 100/100 Rectangular with Damper 06 Glass Flat /White & Gold/	60,85	pcs
	2017006	Fan MMP-UE 100/100 Rectangular with Damper 06 Glass Flat /White & Silver/	60,85	pcs

PICTURE	CODE	DESCRIPTION	PRICE	UNIT
	2017007	Fan MMP-UE 100/100 Rectangular with Damper 06 Glass Flat /Graphite/	60,85	pcs
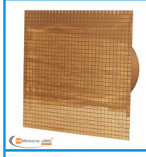	2017008	Fan MMP-UE 100/100 Rectangular with Damper 06 Glass Flat /Gold/	60,85	pcs
	2017009	Fan MMP-UE 100/100 Rectangular with Damper 06 Glass Flat /INOX/	60,85	pcs
	2017010	Fan MMP-UE 100/100 Rectangular with Damper 06 Glass Flat /Cream/	60,85	pcs
	2017011	Fan MMP-UE 100/100 Rectangular with Damper 06 Glass Flat /Hatch/	60,85	pcs
	2017012	Fan MMP-UE 100/100 Rectangular with Damper 06 Glass Flat /Folio Gold/	60,85	pcs
	2017013	Fan MMP-UE 100/100 Rectangular with Damper 06 Glass Flat /Folio Chrome/	60,85	pcs
	2017014	Fan MMP-UE 100/100 Rectangular with Damper 06 Glass Flat /Black Gloss/	60,85	pcs
	2017015	Fan MMP-UE 100/100 Rectangular with Damper 06 Glass Flat /Black Matte/	60,85	pcs
	2017016	Fan MMP-UE 100/100 Rectangular with Damper 06 Glass Flat /Black и злато/	60,85	pcs
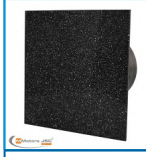	2017017	Fan MMP-UE 100/100 Rectangular with Damper 06 Glass Flat /Black и сребро/	60,85	pcs
	2017018	Fan MMP-UE 100/100 Rectangular with Damper 06 Glass Oval /White Matte/	70,17	pcs
	2017019	Fan MMP-UE 100/100 Rectangular with Damper 06 Glass Oval /White Gloss/	70,17	pcs

PICTURE	CODE	DESCRIPTION	PRICE	UNIT
	2017020	Fan MMP-UE 100/100 Rectangular with Damper 06 Glass Oval /Black Gloss/	70,17	pcs
	2017021	Fan MMP-UE 100/100 Rectangular with Damper 06 Glass Oval /Black Matte/	70,17	pcs
	2017022	Fan MM-P 01 100/105 Chrome	35,83	pcs
	2017023	Fan MM-P 01 100/105 Gold	35,33	pcs
	2017024	Fan MM-P 01 100/105 Silver	35,33	pcs
	2017025	Fan MM-P 01 100/105 Gray	35,33	pcs
	2017026	Fan MM-P 01 100/105 Ecru	34,00	pcs
	2017027	Fan MM-P 01 100/105 White	34,00	pcs
	2017028	Fan MM-P 05 100/105 White	33,82	pcs
	2017029	Fan MM-P 05 100/105 Metal	38,85	pcs
	2017030	Fan MM-P 07 100/105 Metal Flat	40,19	pcs
	2017031	Fan MM-P 07 100/105 Metal Oval	38,35	pcs
	2017032	Fan MM-P 03 100/105 Rectangular with Damper White & Chrome	34,83	pcs

PICTURE	CODE	DESCRIPTION	PRICE	UNIT
	2017033	Fan MM-P 03 100/105 Rectangular with Damper Ecru & Gold	34,83	pcs
	2017034	Fan MM-P 03 100/105 Rectangular with Damper Gray & Chrome	36,54	pcs
	2017035	Fan MM-P 100/169 Rectangular with Damper 06 Glass Flat /White Matte/	54,81	pcs
	2017036	Fan MM-P 100/169 Rectangular with Damper 06 Glass Flat /White Gloss/	54,81	pcs
	2017037	Fan MM-P 100/169 Rectangular with Damper 06 Glass Flat /Asphalt/	54,81	pcs
	2017038	Fan MM-P 100/169 Rectangular with Damper 06 Glass Flat /Wet Asphalt/	54,81	pcs
	2017039	Fan MM-P 100/169 Rectangular with Damper 06 Glass Flat /White & Gold/	54,81	pcs
	2017040	Fan MM-P 100/169 Rectangular with Damper 06 Glass Flat /White & Silver/	54,81	pcs
	2017041	Fan MM-P 100/169 Rectangular with Damper 06 Glass Flat /Graphite/	54,81	pcs
	2017042	Fan MM-P 100/169 Rectangular with Damper 06 Glass Flat /Gold/	54,81	pcs
	2017043	Fan MM-P 100/169 Rectangular with Damper 06 Glass Flat /INOX/	54,81	pcs
	2017044	Fan MM-P 100/169 Rectangular with Damper 06 Glass Flat /Cream/	54,81	pcs
	2017045	Fan MM-P 100/169 Rectangular with Damper 06 Glass Flat /Hatch/	54,81	pcs

PICTURE	CODE	DESCRIPTION	PRICE	UNIT
	2017046	Fan MM-P 100/169 Rectangular with Damper 06 Glass Flat /Folio Gold/	54,81	pcs
	2017047	Fan MM-P 100/169 Rectangular with Damper 06 Glass Flat /Folio Chrome/	54,81	pcs
	2017048	Fan MM-P 100/169 Rectangular with Damper 06 Glass Flat /Black Gloss/	54,81	pcs
	2017049	Fan MM-P 100/169 Rectangular with Damper 06 Glass Flat /Black Matte/	54,81	pcs
	2017050	Fan MM-P 100/169 Rectangular with Damper 06 Glass Flat /Black & Gold/	54,81	pcs
	2017051	Fan MM-P 100/169 Rectangular with Damper 06 Glass Flat /Black & Silver/	54,81	pcs
	2017052	Fan MM-P 100/169 Rectangular with Damper 06 Glass Oval /White Matte/	64,05	pcs
	2017053	Fan MM-P 100/169 Rectangular with Damper 06 Glass Oval /White Gloss/	64,05	pcs
	2017054	Fan MM-P 100/169 Rectangular with Damper 06 Glass Oval /Black Gloss/	64,05	pcs
	2017055	Fan MM-P 100/169 Rectangular with Damper 06 Glass Oval /Black Matte/	64,05	pcs
2018. MMotors Duct fans				
	2018001	BO 120/40	27,60	pcs
	2018002	BO 120/40 with board	27,60	pcs

PICTURE	CODE	DESCRIPTION	PRICE	UNIT
	2018003	BO 135	53,53	pcs
	2018004	BO 150	45,47	pcs
	2018005	BOK 120/100	42,42	pcs
	2018006	BOK 120/100 with flap	47,79	pcs
	2018007	BOK 120/110	42,42	pcs
	2018008	BOK 135/100	66,59	pcs
	2018009	BOK 135/100 with flap	70,55	pcs
	2018010	BOK 135/110	66,59	pcs
	2018011	BOK 135/120	66,59	pcs
	2018012	BOK 135/120 with flap	72,87	pcs
	2018013	BOK 150/100	64,21	pcs
	2018014	BOK 150/100 with flap	70,50	pcs
	2018015	BOK 150/110	64,21	pcs

PICTURE	CODE	DESCRIPTION	PRICE	UNIT
	2018016	BOK 150/120	64,21	pcs
	2018017	BOK 150/120 with flap	70,50	pcs
	2018018	MM 100 Round	21,81	pcs
2019. BCS Fans				
	2019001	BCL Fan 100L	75,67	pcs
	2019002	BCL Fan 125L	77,72	pcs
	2019003	BCL Fan 160L	90,50	pcs
	2019004	BCL Fan 200L	118,62	pcs
	2019005	BCL Fan 250L	120,66	pcs
	2019006	BCL Fan 315L	168,73	pcs
2101. Electrical air curtains				
	2101001	Dimplex 3 kW, L=0,6 m	310,09	pcs
	2101002	Dimplex 6 kW, L=0,9 m	444,73	pcs
2201. Air Handling Units KIDON				
KIDON	2201001	Ataro Clima manufactures a wide range of Air Handling Units under the KIDON brand.	Call	

PICTURE	CODE	DESCRIPTION	PRICE	UNIT
	2201002	For more information and regarding any inquiries you may have please contact the closest to you Ataro Clima office.	information	
	2201003	You can place online inquiry via our online form, found in our web site in Products/Air Handling Units	information	
2206. Air Handling Units KIDON Standart KAC-RHW-WH-M				
KIDON STANDART	2206001	Air Handling Unit KIDON Standart Model: KAC-RHW-WH-M 1,25 Without control panel. Nominal airflow: 1250 m³/h Min/ Max airflow: 1000-1500 m³/h Available external static pressure: 450 Pa Power input: 2x0,76 kW Current: 230 V Fresh air filtration: F7 Exhaust air filtration: M5 Heat recovery efficiency: 77,2% at: Winter conditions: - Ambient air temperature -10° and RH 90%; - Room temperature 22° and RH 45% Summer conditions: - Ambient air temperature 34° and RH 40%; - Room air temperature 25° and RH 50% Water heat exchanger heating capacity: 3,5 kW at: - inlet water with temperature 50-40°C	Call	pcs
KIDON STANDART	2206002	Air Handling Unit KIDON Standart Model: KAC-RHW-WH-M 1,25 Including control panel. Nominal airflow: 1250 m³/h Min/ Max airflow: 1000-1500 m³/h Available external static pressure: 450 Pa Power input: 2x0,76 kW Current: 230 V Fresh air filtration: F7 Exhaust air filtration: M5 Heat recovery efficiency: 77,2% at: Winter conditions: - Ambient air temperature -10° and RH 90%; - Room temperature 22° and RH 45% Summer conditions: - Ambient air temperature 34° and RH 40%; - Room air temperature 25° and RH 50% Water heat exchanger heating capacity: 3,5 kW at: - inlet water with temperature 50-40°C	Call	pcs

PICTURE	CODE	DESCRIPTION	PRICE	UNIT
KIDON STANDART	2206003	Air Handling Unit KIDON Standart Model: KAC-RHW-WH-M 2,0 Without control panel. Nominal airflow: 2000 m³/h Min/ Max airflow: 1500-2500 m³/h Available external static pressure: 450 Pa Power input: 2x1,35 kW Current: 230 V Fresh air filtration: F7 Exhaust air filtration: M5 Heat recovery efficiency: 73,8% at: Winter conditions: - Ambient air temperature -10° and RH 90%; - Room temperature 22° and RH 45% Summer conditions: - Ambient air temperature 34° and RH 40%; - Room air temperature 25° and RH 50% Water heat exchanger heating capacity: 5,86 kW at: - inlet water with temperature 50-40°C	Call	pcs
KIDON STANDART	2206004	Air Handling Unit KIDON Standart Model: KAC-RHW-WH-M 2,0 Including control panel. Nominal airflow: 2000 m³/h Min/ Max airflow: 1500-2500 m³/h Available external static pressure: 450 Pa Power input: 2x1,35 kW Current: 230 V Fresh air filtration: F7 Exhaust air filtration: M5 Heat recovery efficiency: 73,8% at: Winter conditions: - Ambient air temperature -10° and RH 90%; - Room temperature 22° and RH 45% Summer conditions: - Ambient air temperature 34° and RH 40%; - Room air temperature 25° and RH 50% Water heat exchanger heating capacity: 5,86 kW at: - inlet water with temperature 50-40°C	Call	pcs

PICTURE	CODE	DESCRIPTION	PRICE	UNIT
KIDON STANDART	2206005	Air Handling Unit KIDON Standart Model: KAC-RHW-WH-M 3,5 Without control panel. Nominal airflow: 3500 m³/h Min/ Max airflow: 3000-4000 m³/h Available external static pressure: 450 Pa Power input: 2x2,5 kW Current: 380 V Fresh air filtration: F7 Exhaust air filtration: M5 Heat recovery efficiency: 75,3% at: Winter conditions: - Ambient air temperature -10° and RH 90%; - Room temperature 22° and RH 45% Summer conditions: - Ambient air temperature 34° and RH 40%; - Room air temperature 25° and RH 50% Water heat exchanger heating capacity: 11,3 kW at: - inlet water with temperature 50-40°C	Call	pcs
KIDON STANDART	2206006	Air Handling Unit KIDON Standart Model: KAC-RHW-WH-M 3,5 Including control panel. Nominal airflow: 3500 m³/h Min/ Max airflow: 3000-4000 m³/h Available external static pressure: 450 Pa Power input: 2x2,5 kW Current: 380 V Fresh air filtration: F7 Exhaust air filtration: M5 Heat recovery efficiency: 75,3% at: Winter conditions: - Ambient air temperature -10° and RH 90%; - Room temperature 22° and RH 45% Summer conditions: - Ambient air temperature 34° and RH 40%; - Room air temperature 25° and RH 50% Water heat exchanger heating capacity: 11,3 kW at: - inlet water with temperature 50-40°C	Call	pcs

PICTURE	CODE	DESCRIPTION	PRICE	UNIT
KIDON STANDART	2206007	Air Handling Unit KIDON Standart Model: KAC-RHW-WH-M 5,25 Without control panel. Nominal airflow: 5250 m³/h Min/ Max airflow: 4500-6000 m³/h Available external static pressure: 450 Pa Power input: 3,3 kW + 3,6 kW Current: 380 V Fresh air filtration: F7 Exhaust air filtration: M5 Heat recovery efficiency: 74,0% at: Winter conditions: - Ambient air temperature -10° and RH 90%; - Room temperature 22° and RH 45% Summer conditions: - Ambient air temperature 34° and RH 40%; - Room air temperature 25° and RH 50% Water heat exchanger heating capacity: 17,0 kW at: - inlet water with temperature 50-40°C	Call	pcs
KIDON STANDART	2206008	Air Handling Unit KIDON Standart Model: KAC-RHW-WH-M 5,25 Including control panel. Nominal airflow: 5250 m³/h Min/ Max airflow: 4500-6000 m³/h Available external static pressure: 450 Pa Power input: 3,3 kW + 3,6 kW Current: 380 V Fresh air filtration: F7 Exhaust air filtration: M5 Heat recovery efficiency: 74,0% at: Winter conditions: - Ambient air temperature -10° and RH 90%; - Room temperature 22° and RH 45% Summer conditions: - Ambient air temperature 34° and RH 40%; - Room air temperature 25° and RH 50% Water heat exchanger heating capacity: 17,0 kW at: - inlet water with temperature 50-40°C	Call	pcs

PICTURE	CODE	DESCRIPTION	PRICE	UNIT
KIDON STANDART	2206009	Air Handling Unit KIDON Standart Model: KAC-RHW-WH-M 9,0 Without control panel. Nominal airflow: 9000 m³/h Min/ Max airflow: 8000-10000 m³/h Available external static pressure: 450 Pa Power input: 2x5,4 kW Current: 380 V Fresh air filtration: F7 Exhaust air filtration: M5 Heat recovery efficiency: 74,4% at: Winter conditions: - Ambient air temperature -10° and RH 90%; - Room temperature 22° and RH 45% Summer conditions: - Ambient air temperature 34° and RH 40%; - Room air temperature 25° and RH 50% Water heat exchanger heating capacity: 27,5 kW at: - inlet water with temperature 50-40°C	Call	pcs
KIDON STANDART	2206010	Air Handling Unit KIDON Standart Model: KAC-RHW-WH-M 9,0 Including control panel. Nominal airflow: 9000 m³/h Min/ Max airflow: 8000-10000 m³/h Available external static pressure: 450 Pa Power input: 2x5,4 kW Current: 380 V Fresh air filtration: F7 Exhaust air filtration: M5 Heat recovery efficiency: 74,4% at: Winter conditions: - Ambient air temperature -10° and RH 90%; - Room temperature 22° and RH 45% Summer conditions: - Ambient air temperature 34° and RH 40%; - Room air temperature 25° and RH 50% Water heat exchanger heating capacity: 27,5 kW at: - inlet water with temperature 50-40°C	Call	pcs

PICTURE	CODE	DESCRIPTION	PRICE	UNIT
KIDON STANDART	2206011	Air Handling Unit KIDON Standart Model: KAC-RHW-WH-M 13,5 Without control panel. Nominal airflow: 13500 m³/h Min/ Max airflow: 12000-15000 m³/h Available external static pressure: 450 Pa Power input: 4x5,4 kW Current: 380 V Fresh air filtration: F7 Exhaust air filtration: M5 Heat recovery efficiency: 73,7% at: Winter conditions: - Ambient air temperature -10° and RH 90%; - Room temperature 22° and RH 45% Summer conditions: - Ambient air temperature 34° and RH 40%; - Room air temperature 25° and RH 50% Water heat exchanger heating capacity: 42,2 kW at: - inlet water with temperature 50-40°C	Call	pcs
KIDON STANDART	2206012	Air Handling Unit KIDON Standart Model: KAC-RHW-WH-M 13,5 Including control panel. Nominal airflow: 13500 m³/h Min/ Max airflow: 12000-15000 m³/h Available external static pressure: 450 Pa Power input: 4x5,4 kW Current: 380 V Fresh air filtration: F7 Exhaust air filtration: M5 Heat recovery efficiency: 73,7% at: Winter conditions: - Ambient air temperature -10° and RH 90%; - Room temperature 22° and RH 45% Summer conditions: - Ambient air temperature 34° and RH 40%; - Room air temperature 25° and RH 50% Water heat exchanger heating capacity: 42,2 kW at: - inlet water with temperature 50-40°C	Call	pcs

PICTURE	CODE	DESCRIPTION	PRICE	UNIT
KIDON STANDART	2206013	Air Handling Unit KIDON Standart Model: KAC-RHW-WH-M 18,5 Without control panel. Nominal airflow: 18500 m³/h Min/ Max airflow: 17000-20000 m³/h Available external static pressure: 450 Pa Power input: 4x5,4 kW Current: 380 V Fresh air filtration: F7 Exhaust air filtration: M5 Heat recovery efficiency: 75,8% at: Winter conditions: - Ambient air temperature -10° and RH 90%; - Room temperature 22° and RH 45% Summer conditions: - Ambient air temperature 34° and RH 40%; - Room air temperature 25° and RH 50% Water heat exchanger heating capacity: 57,9 kW at: - inlet water with temperature 50-40°C	Call	pcs
KIDON STANDART	2206014	Air Handling Unit KIDON Standart Model: KAC-RHW-WH-M 18,5 Including control panel. Nominal airflow: 18500 m³/h Min/ Max airflow: 17000-20000 m³/h Available external static pressure: 450 Pa Power input: 4x5,4 kW Current: 380 V Fresh air filtration: F7 Exhaust air filtration: M5 Heat recovery efficiency: 75,8% at: Winter conditions: - Ambient air temperature -10° and RH 90%; - Room temperature 22° and RH 45% Summer conditions: - Ambient air temperature 34° and RH 40%; - Room air temperature 25° and RH 50% Water heat exchanger heating capacity: 57,9 kW at: - inlet water with temperature 50-40°C	Call	pcs
	2206999	For more information regarding KIDON STANDART AHUs prease refer to our catalog: https://ataro.bg/catalogues/KIDON/KIDON%20Standart.pdf	information	

2207. Air Handling Units KIDON Standart KAC-RHW-EH-M

PICTURE	CODE	DESCRIPTION	PRICE	UNIT
KIDON STANDART	2207001	Air Handling Unit KIDON Standart Model: KAC-RHW-EH-M 1,25 Without control panel. Nominal airflow: 1250 m³/h Min/ Max airflow: 1000-1500 m³/h Available external static pressure: 450 Pa Power input: 2x0,76 kW Current: 230 V Fresh air filtration: F7 Exhaust air filtration: M5 Heat recovery efficiency: 77,2% at: Winter conditions: - Ambient air temperature -10° and RH 90%; - Room temperature 22° and RH 45% Summer conditions: - Ambient air temperature 34° and RH 40%; - Room air temperature 25° and RH 50% Electrical heater capacity: 1,5 kW	Call	pcs
KIDON STANDART	2207002	Air Handling Unit KIDON Standart Model: KAC-RHW-EH-M 1,25 Including control panel. Nominal airflow: 1250 m³/h Min/ Max airflow: 1000-1500 m³/h Available external static pressure: 450 Pa Power input: 2x0,76 kW Current: 230 V Fresh air filtration: F7 Exhaust air filtration: M5 Heat recovery efficiency: 77,2% at: Winter conditions: - Ambient air temperature -10° and RH 90%; - Room temperature 22° and RH 45% Summer conditions: - Ambient air temperature 34° and RH 40%; - Room air temperature 25° and RH 50% Electrical heater capacity: 1,5 kW	Call	pcs

PICTURE	CODE	DESCRIPTION	PRICE	UNIT
KIDON STANDART	2207003	Air Handling Unit KIDON Standart Model: KAC-RHW-EH-M 2,0 Without control panel. Nominal airflow: 2000 m³/h Min/ Max airflow: 1500-2500 m³/h Available external static pressure: 450 Pa Power input: 2x1,35 kW Current: 230 V Fresh air filtration: F7 Exhaust air filtration: M5 Heat recovery efficiency: 73,8% at: Winter conditions: - Ambient air temperature -10° and RH 90%; - Room temperature 22° and RH 45% Summer conditions: - Ambient air temperature 34° and RH 40%; - Room air temperature 25° and RH 50% Electrical heater capacity: 3,0 kW	Call	pcs
KIDON STANDART	2207004	Air Handling Unit KIDON Standart Model: KAC-RHW-EH-M 2,0 Including control panel. Nominal airflow: 2000 m³/h Min/ Max airflow: 1500-2500 m³/h Available external static pressure: 450 Pa Power input: 2x1,35 kW Current: 230 V Fresh air filtration: F7 Exhaust air filtration: M5 Heat recovery efficiency: 73,8% at: Winter conditions: - Ambient air temperature -10° and RH 90%; - Room temperature 22° and RH 45% Summer conditions: - Ambient air temperature 34° and RH 40%; - Room air temperature 25° and RH 50% Electrical heater capacity: 3,0 kW	Call	pcs

PICTURE	CODE	DESCRIPTION	PRICE	UNIT
KIDON STANDART	2207005	Air Handling Unit KIDON Standart Model: KAC-RHW-EH-M 3,5 Without control panel. Nominal airflow: 3500 m³/h Min/ Max airflow: 3000-4000 m³/h Available external static pressure: 450 Pa Power input: 2x2,5 kW Current: 380 V Fresh air filtration: F7 Exhaust air filtration: M5 Heat recovery efficiency: 75,3% at: Winter conditions: - Ambient air temperature -10° and RH 90%; - Room temperature 22° and RH 45% Summer conditions: - Ambient air temperature 34° and RH 40%; - Room air temperature 25° and RH 50% Electrical heater capacity: 12,0 kW (2x6kW)	Call	pcs
KIDON STANDART	2207006	Air Handling Unit KIDON Standart Model: KAC-RHW-EH-M 3,5 Including control panel. Nominal airflow: 3500 m³/h Min/ Max airflow: 3000-4000 m³/h Available external static pressure: 450 Pa Power input: 2x2,5 kW Current: 380 V Fresh air filtration: F7 Exhaust air filtration: M5 Heat recovery efficiency: 75,3% at: Winter conditions: - Ambient air temperature -10° and RH 90%; - Room temperature 22° and RH 45% Summer conditions: - Ambient air temperature 34° and RH 40%; - Room air temperature 25° and RH 50% Electrical heater capacity: 12,0 kW (2x6kW)	Call	pcs

PICTURE	CODE	DESCRIPTION	PRICE	UNIT
KIDON STANDART	2207007	Air Handling Unit KIDON Standart Model: KAC-RHW-EH-M 5,25 Without control panel. Nominal airflow: 5250 m³/h Min/ Max airflow: 4500-6000 m³/h Available external static pressure: 450 Pa Power input: 3,3 kW + 3,6 kW Current: 380 V Fresh air filtration: F7 Exhaust air filtration: M5 Heat recovery efficiency: 74,0% at: Winter conditions: - Ambient air temperature -10° and RH 90%; - Room temperature 22° and RH 45% Summer conditions: - Ambient air temperature 34° and RH 40%; - Room air temperature 25° and RH 50% Electrical heater capacity: 12,0 kW (2x6kW)	Call	pcs
KIDON STANDART	2207008	Air Handling Unit KIDON Standart Model: KAC-RHW-EH-M 5,25 Including control panel. Nominal airflow: 5250 m³/h Min/ Max airflow: 4500-6000 m³/h Available external static pressure: 450 Pa Power input: 3,3 kW + 3,6 kW Current: 380 V Fresh air filtration: F7 Exhaust air filtration: M5 Heat recovery efficiency: 74,0% at: Winter conditions: - Ambient air temperature -10° and RH 90%; - Room temperature 22° and RH 45% Summer conditions: - Ambient air temperature 34° and RH 40%; - Room air temperature 25° and RH 50% Electrical heater capacity: 12,0 kW (2x6kW)	Call	pcs

PICTURE	CODE	DESCRIPTION	PRICE	UNIT
KIDON STANDART	2207009	Air Handling Unit KIDON Standart Model: KAC-RHW-EH-M 9,0 Without control panel. Nominal airflow: 9000 m³/h Min/ Max airflow: 8000-10000 m³/h Available external static pressure: 600 Pa Power input: 2x5,4 kW Current: 380 V Fresh air filtration: F7 Exhaust air filtration: M5 Heat recovery efficiency: 74,4% at: Winter conditions: - Ambient air temperature -10° and RH 90%; - Room temperature 22° and RH 45% Summer conditions: - Ambient air temperature 34° and RH 40%; - Room air temperature 25° and RH 50% Electrical heater capacity: 15,0 kW (9+6)	Call	pcs
KIDON STANDART	2207010	Air Handling Unit KIDON Standart Model: KAC-RHW-EH-M 9,0 Including control panel. Nominal airflow: 9000 m³/h Min/ Max airflow: 8000-10000 m³/h Available external static pressure: 600 Pa Power input: 2x5,4 kW Current: 380 V Fresh air filtration: F7 Exhaust air filtration: M5 Heat recovery efficiency: 74,4% at: Winter conditions: - Ambient air temperature -10° and RH 90%; - Room temperature 22° and RH 45% Summer conditions: - Ambient air temperature 34° and RH 40%; - Room air temperature 25° and RH 50% Electrical heater capacity: 15,0 kW (9+6)	Call	pcs

PICTURE	CODE	DESCRIPTION	PRICE	UNIT
KIDON STANDART	2207011	Air Handling Unit KIDON Standart Model: KAC-RHW-EH-M 13,5 Without control panel. Nominal airflow: 13500 m³/h Min/ Max airflow: 12000-15000 m³/h Available external static pressure: 600 Pa Power input: 4x5,4 kW Current: 380 V Fresh air filtration: F7 Exhaust air filtration: M5 Heat recovery efficiency: 73,7% at: Winter conditions: - Ambient air temperature -10° and RH 90%; - Room temperature 22° and RH 45% Summer conditions: - Ambient air temperature 34° and RH 40%; - Room air temperature 25° and RH 50% Electrical heater capacity: 18,0 kW (9+9)	Call	pcs
KIDON STANDART	2207012	Air Handling Unit KIDON Standart Model: KAC-RHW-EH-M 13,5 Including control panel. Nominal airflow: 13500 m³/h Min/ Max airflow: 12000-15000 m³/h Available external static pressure: 600 Pa Power input: 4x5,4 kW Current: 380 V Fresh air filtration: F7 Exhaust air filtration: M5 Heat recovery efficiency: 73,7% at: Winter conditions: - Ambient air temperature -10° and RH 90%; - Room temperature 22° and RH 45% Summer conditions: - Ambient air temperature 34° and RH 40%; - Room air temperature 25° and RH 50% Electrical heater capacity: 18,0 kW (9+9)	Call	pcs

PICTURE	CODE	DESCRIPTION	PRICE	UNIT
KIDON STANDART	2207013	Air Handling Unit KIDON Standart Model: KAC-RHW-EH-M 18,5 Without control panel. Nominal airflow: 18500 m³/h Min/ Max airflow: 17000-20000 m³/h Available external static pressure: 500 Pa Power input: 4x5,4 kW Current: 380 V Fresh air filtration: F7 Exhaust air filtration: M5 Heat recovery efficiency: 75,8% at: Winter conditions: - Ambient air temperature -10° and RH 90%; - Room temperature 22° and RH 45% Summer conditions: - Ambient air temperature 34° and RH 40%; - Room air temperature 25° and RH 50% Electrical heater capacity: 24,0 kW (12+12)	Call	pcs
KIDON STANDART	2207014	Air Handling Unit KIDON Standart Model: KAC-RHW-EH-M 18,5 Including control panel. Nominal airflow: 18500 m³/h Min/ Max airflow: 17000-20000 m³/h Available external static pressure: 500 Pa Power input: 4x5,4 kW Current: 380 V Fresh air filtration: F7 Exhaust air filtration: M5 Heat recovery efficiency: 75,8% at: Winter conditions: - Ambient air temperature -10° and RH 90%; - Room temperature 22° and RH 45% Summer conditions: - Ambient air temperature 34° and RH 40%; - Room air temperature 25° and RH 50% Electrical heater capacity: 24,0 kW (12+12)	Call	pcs
	2207999	For more information regarding KIDON STANDART AHUs prease refer to our catalog: https://ataro.bg/catalogues/KIDON/KIDON%20Standart.pdf	information	

2208. Air Handling Units KIDON Standart KAC-RHW-WC-M

PICTURE	CODE	DESCRIPTION	PRICE	UNIT
KIDON STANDART	2208001	Air Handling Unit KIDON Standart Model: KAC-RHW-WC-M 1,25 Without control panel. Nominal airflow: 1250 m³/h Min/ Max airflow: 1000-1500 m³/h Available external static pressure: 450 Pa Power input: 2x0,76 kW Current: 230 V Fresh air filtration: F7 Exhaust air filtration: M5 Heat recovery efficiency: 77,2% at: Winter conditions: - Ambient air temperature -10° and RH 90%; - Room temperature 22° and RH 45% Summer conditions: - Ambient air temperature 34° and RH 40%; - Room air temperature 25° and RH 50% Water heat exchanger cooling capacity: 5,44 kW at: - Ambient air temperature -10° and RH 40% - Room temperature 25° and RH 50% Water heat exchanger heating capacity: 5,96 kW at: - Ambient air temperature -10° and RH 90% - Room temperature 22° and RH 45%	Call	pcs
KIDON STANDART	2208002	Air Handling Unit KIDON Standart Model: KAC-RHW-WC-M 1,25 Including control panel. Nominal airflow: 1250 m³/h Min/ Max airflow: 1000-1500 m³/h Available external static pressure: 450 Pa Power input: 2x0,76 kW Current: 230 V Fresh air filtration: F7 Exhaust air filtration: M5 Heat recovery efficiency: 77,2% at: Winter conditions: - Ambient air temperature -10° and RH 90%; - Room temperature 22° and RH 45% Summer conditions: - Ambient air temperature 34° and RH 40%; - Room air temperature 25° and RH 50% Water heat exchanger cooling capacity: 5,44 kW at: - Ambient air temperature -10° and RH 40% - Room temperature 25° and RH 50% Water heat exchanger heating capacity: 5,96 kW at: - Ambient air temperature -10° and RH 90% - Room temperature 22° and RH 45%	Call	pcs

PICTURE	CODE	DESCRIPTION	PRICE	UNIT
KIDON STANDART	2208003	Air Handling Unit KIDON Standart Model: KAC-RHW-WC-M 2,0 Without control panel. Nominal airflow: 2000 m³/h Min/ Max airflow: 1500-2500 m³/h Available external static pressure: 450 Pa Power input: 2x1,35 kW Current: 230 V Fresh air filtration: F7 Exhaust air filtration: M5 Heat recovery efficiency: 73,8% at: Winter conditions: - Ambient air temperature -10° and RH 90%; - Room temperature 22° and RH 45% Summer conditions: - Ambient air temperature 34° and RH 40%; - Room air temperature 25° and RH 50% Water heat exchanger cooling capacity: 9,45 kW at: - Ambient air temperature -10° and RH 40% - Room temperature 25° and RH 50% Water heat exchanger heating capacity: 10,3 kW at: - Ambient air temperature -10° and RH 90% - Room temperature 22° and RH 45%	Call	pcs
KIDON STANDART	2208004	Air Handling Unit KIDON Standart Model: KAC-RHW-WC-M 2,0 Including control panel. Nominal airflow: 2000 m³/h Min/ Max airflow: 1500-2500 m³/h Available external static pressure: 450 Pa Power input: 2x1,35 kW Current: 230 V Fresh air filtration: F7 Exhaust air filtration: M5 Heat recovery efficiency: 73,8% at: Winter conditions: - Ambient air temperature -10° and RH 90%; - Room temperature 22° and RH 45% Summer conditions: - Ambient air temperature 34° and RH 40%; - Room air temperature 25° and RH 50% Water heat exchanger cooling capacity: 9,45 kW at: - Ambient air temperature -10° and RH 40% - Room temperature 25° and RH 50% Water heat exchanger heating capacity: 10,3 kW at: - Ambient air temperature -10° and RH 90% - Room temperature 22° and RH 45%	Call	pcs

PICTURE	CODE	DESCRIPTION	PRICE	UNIT
KIDON STANDART	2208005	Air Handling Unit KIDON Standart Model: KAC-RHW-WC-M 3,5 Without control panel. Nominal airflow: 3500 m³/h Min/ Max airflow: 3000-4000 m³/h Available external static pressure: 450 Pa Power input: 2x2,5 kW Current: 380 V Fresh air filtration: F7 Exhaust air filtration: M5 Heat recovery efficiency: 75,3% at: Winter conditions: - Ambient air temperature -10° and RH 90%; - Room temperature 22° and RH 45% Summer conditions: - Ambient air temperature 34° and RH 40%; - Room air temperature 25° and RH 50% Water heat exchanger cooling capacity: 15,5 kW at: - Ambient air temperature -10° and RH 40% - Room temperature 25° and RH 50% Water heat exchanger heating capacity: 19,4 kW at: - Ambient air temperature -10° and RH 90% - Room temperature 22° and RH 45%	Call	pcs
KIDON STANDART	2208006	Air Handling Unit KIDON Standart Model: KAC-RHW-WC-M 3,5 Including control panel. Nominal airflow: 3500 m³/h Min/ Max airflow: 3000-4000 m³/h Available external static pressure: 450 Pa Power input: 2x2,5 kW Current: 380 V Fresh air filtration: F7 Exhaust air filtration: M5 Heat recovery efficiency: 75,3% at: Winter conditions: - Ambient air temperature -10° and RH 90%; - Room temperature 22° and RH 45% Summer conditions: - Ambient air temperature 34° and RH 40%; - Room air temperature 25° and RH 50% Water heat exchanger cooling capacity: 15,5 kW at: - Ambient air temperature -10° and RH 40% - Room temperature 25° and RH 50% Water heat exchanger heating capacity: 19,4 kW at: - Ambient air temperature -10° and RH 90% - Room temperature 22° and RH 45%	Call	pcs

PICTURE	CODE	DESCRIPTION	PRICE	UNIT
KIDON STANDART	2208007	Air Handling Unit KIDON Standart Model: KAC-RHW-WC-M 5,25 Without control panel. Nominal airflow: 5250 m³/h Min/ Max airflow: 4500-6000 m³/h Available external static pressure: 550 Pa Power input: 3,3 kW + 3,6 kW Current: 380 V Fresh air filtration: F7 Exhaust air filtration: M5 Heat recovery efficiency: 74,0% at: Winter conditions: - Ambient air temperature -10° and RH 90%; - Room temperature 22° and RH 45% Summer conditions: - Ambient air temperature 34° and RH 40%; - Room air temperature 25° and RH 50% Water heat exchanger cooling capacity: 22,3 kW at: - Ambient air temperature -10° and RH 40% - Room temperature 25° and RH 50% Water heat exchanger heating capacity: 28,8 kW at: - Ambient air temperature -10° and RH 90% - Room temperature 22° and RH 45%	Call	pcs
KIDON STANDART	2208008	Air Handling Unit KIDON Standart Model: KAC-RHW-WC-M 5,25 Including control panel. Nominal airflow: 5250 m³/h Min/ Max airflow: 4500-6000 m³/h Available external static pressure: 550 Pa Power input: 3,3 kW + 3,6 kW Current: 380 V Fresh air filtration: F7 Exhaust air filtration: M5 Heat recovery efficiency: 74,0% at: Winter conditions: - Ambient air temperature -10° and RH 90%; - Room temperature 22° and RH 45% Summer conditions: - Ambient air temperature 34° and RH 40%; - Room air temperature 25° and RH 50% Water heat exchanger cooling capacity: 22,3 kW at: - Ambient air temperature -10° and RH 40% - Room temperature 25° and RH 50% Water heat exchanger heating capacity: 28,8 kW at: - Ambient air temperature -10° and RH 90% - Room temperature 22° and RH 45%	Call	pcs

PICTURE	CODE	DESCRIPTION	PRICE	UNIT
KIDON STANDART	2208009	Air Handling Unit KIDON Standart Model: KAC-RHW-WC-M 9,0 Without control panel. Nominal airflow: 9000 m³/h Min/ Max airflow: 8000-10000 m³/h Available external static pressure: 600 Pa Power input: 2x5,4 kW Current: 380 V Fresh air filtration: F7 Exhaust air filtration: M5 Heat recovery efficiency: 74,4% at: Winter conditions: - Ambient air temperature -10° and RH 90%; - Room temperature 22° and RH 45% Summer conditions: - Ambient air temperature 34° and RH 40%; - Room air temperature 25° and RH 50% Water heat exchanger cooling capacity: 37,5 kW at: - Ambient air temperature -10° and RH 40% - Room temperature 25° and RH 50% Water heat exchanger heating capacity: 33,3 kW at: - Ambient air temperature -10° and RH 90% - Room temperature 22° and RH 45%	Call	pcs
KIDON STANDART	2208010	Air Handling Unit KIDON Standart Model: KAC-RHW-WC-M 9,0 Including control panel. Nominal airflow: 9000 m³/h Min/ Max airflow: 8000-10000 m³/h Available external static pressure: 600 Pa Power input: 2x5,4 kW Current: 380 V Fresh air filtration: F7 Exhaust air filtration: M5 Heat recovery efficiency: 74,4% at: Winter conditions: - Ambient air temperature -10° and RH 90%; - Room temperature 22° and RH 45% Summer conditions: - Ambient air temperature 34° and RH 40%; - Room air temperature 25° and RH 50% Water heat exchanger cooling capacity: 37,5 kW at: - Ambient air temperature -10° and RH 40% - Room temperature 25° and RH 50% Water heat exchanger heating capacity: 33,3 kW at: - Ambient air temperature -10° and RH 90% - Room temperature 22° and RH 45%	Call	pcs

PICTURE	CODE	DESCRIPTION	PRICE	UNIT
KIDON STANDART	2208011	Air Handling Unit KIDON Standart Model: KAC-RHW-WC-M 13,5 Without control panel. Nominal airflow: 13500 m³/h Min/ Max airflow: 12000-15000 m³/h Available external static pressure: 600 Pa Power input: 4x5,4 kW Current: 380 V Fresh air filtration: F7 Exhaust air filtration: M5 Heat recovery efficiency: 73,7% at: Winter conditions: - Ambient air temperature -10° and RH 90%; - Room temperature 22° and RH 45% Summer conditions: - Ambient air temperature 34° and RH 40%; - Room air temperature 25° and RH 50% Water heat exchanger cooling capacity: 57,77 kW at: - Ambient air temperature -10° and RH 40% - Room temperature 25° and RH 50% Water heat exchanger heating capacity: 67,92 kW at: - Ambient air temperature -10° and RH 90% - Room temperature 22° and RH 45%	Call	pcs
KIDON STANDART	2208012	Air Handling Unit KIDON Standart Model: KAC-RHW-WC-M 13,5 Including control panel. Nominal airflow: 13500 m³/h Min/ Max airflow: 12000-15000 m³/h Available external static pressure: 600 Pa Power input: 4x5,4 kW Current: 380 V Fresh air filtration: F7 Exhaust air filtration: M5 Heat recovery efficiency: 73,7% at: Winter conditions: - Ambient air temperature -10° and RH 90%; - Room temperature 22° and RH 45% Summer conditions: - Ambient air temperature 34° and RH 40%; - Room air temperature 25° and RH 50% Water heat exchanger cooling capacity: 57,77 kW at: - Ambient air temperature -10° and RH 40% - Room temperature 25° and RH 50% Water heat exchanger heating capacity: 67,92 kW at: - Ambient air temperature -10° and RH 90% - Room temperature 22° and RH 45%	Call	pcs

PICTURE	CODE	DESCRIPTION	PRICE	UNIT
KIDON STANDART	2208013	Air Handling Unit KIDON Standart Model: KAC-RHW-WC-M 18,5 Without control panel. Nominal airflow: 18500 m³/h Min/ Max airflow: 17000-20000 m³/h Available external static pressure: 500 Pa Power input: 4x5,4 kW Current: 380 V Fresh air filtration: F7 Exhaust air filtration: M5 Heat recovery efficiency: 75,8% at: Winter conditions: - Ambient air temperature -10° and RH 90%; - Room temperature 22° and RH 45% Summer conditions: - Ambient air temperature 34° and RH 40%; - Room air temperature 25° and RH 50% Water heat exchanger cooling capacity: 75,96 kW at: - Ambient air temperature -10° and RH 40% - Room temperature 25° and RH 50% Water heat exchanger heating capacity: 66,33 kW at: - Ambient air temperature -10° and RH 90% - Room temperature 22° and RH 45%	Call	pcs
KIDON STANDART	2208014	Air Handling Unit KIDON Standart Model: KAC-RHW-WC-M 18,5 Including control panel. Nominal airflow: 18500 m³/h Min/ Max airflow: 17000-20000 m³/h Available external static pressure: 500 Pa Power input: 4x5,4 kW Current: 380 V Fresh air filtration: F7 Exhaust air filtration: M5 Heat recovery efficiency: 75,8% at: Winter conditions: - Ambient air temperature -10° and RH 90%; - Room temperature 22° and RH 45% Summer conditions: - Ambient air temperature 34° and RH 40%; - Room air temperature 25° and RH 50% Water heat exchanger cooling capacity: 75,96 kW at: - Ambient air temperature -10° and RH 40% - Room temperature 25° and RH 50% Water heat exchanger heating capacity: 66,33 kW at: - Ambient air temperature -10° and RH 90% - Room temperature 22° and RH 45%	Call	pcs

PICTURE	CODE	DESCRIPTION	PRICE	UNIT
	2208999	For more information regarding KIDON STANDART AHUs prease refer to our catalog: https://ataro.bg/catalogues/KIDON/KIDON%20Standart.pdf	information	
2209. Air Handling Units KIDON KIDON Standart KAC-RHW-DeX-M				
KIDON STANDART	2209001	Air Handling Unit KIDON Standart Model: KAC-RHW-DeX-M 1,25 Without control panel. Nominal airflow: 1250 m³/h Min/ Max airflow: 1000-1500 m³/h Available external static pressure: 450 Pa Power input: 2x0,76 kW Current: 230 V Fresh air filtration: F7 Exhaust air filtration: M5 Heat recovery efficiency: 77,2% at: Winter conditions: - Ambient air temperature -10° and RH 90%; - Room temperature 22° and RH 45% Summer conditions: - Ambient air temperature 34° and RH 40%; - Room air temperature 25° and RH 50% DeX circuit cooling capacity: 5,35 kW at: - Tevaporation 6°C, Refrigerant R410a DeX circuit heating capacity: 6,07 kW at: - Tcondensation 45°C, Refrigerant R410a	Call	pcs
KIDON STANDART	2209002	Air Handling Unit KIDON Standart Model: KAC-RHW-DeX-M 1,25 Including control panel. Nominal airflow: 1250 m³/h Min/ Max airflow: 1000-1500 m³/h Available external static pressure: 450 Pa Power input: 2x0,76 kW Current: 230 V Fresh air filtration: F7 Exhaust air filtration: M5 Heat recovery efficiency: 77,2% at: Winter conditions: - Ambient air temperature -10° and RH 90%; - Room temperature 22° and RH 45% Summer conditions: - Ambient air temperature 34° and RH 40%; - Room air temperature 25° and RH 50% DeX circuit cooling capacity: 5,35 kW at: - Tevaporation 6°C, Refrigerant R410a DeX circuit heating capacity: 6,07 kW at: - Tcondensation 45°C, Refrigerant R410a	Call	pcs

PICTURE	CODE	DESCRIPTION	PRICE	UNIT
KIDON STANDART	2209003	Air Handling Unit KIDON Standart Model: KAC-RHW-DeX-M 2,0 Without control panel. Nominal airflow: 2000 m³/h Min/ Max airflow: 1500-2500 m³/h Available external static pressure: 450 Pa Power input: 2x1,35 kW Current: 230 V Fresh air filtration: F7 Exhaust air filtration: M5 Heat recovery efficiency: 73,8% at: Winter conditions: - Ambient air temperature -10° and RH 90%; - Room temperature 22° and RH 45% Summer conditions: - Ambient air temperature 34° and RH 40%; - Room air temperature 25° and RH 50% DeX circuit cooling capacity: 10,2 kW at: - Tevaporation 6°C, Refrigerant R410a DeX circuit heating capacity: 9,77 kW at: - Tcondensation 45°C, Refrigerant R410a	Call	pcs
KIDON STANDART	2209004	Air Handling Unit KIDON Standart Model: KAC-RHW-DeX-M 2,0 Including control panel. Nominal airflow: 2000 m³/h Min/ Max airflow: 1500-2500 m³/h Available external static pressure: 450 Pa Power input: 2x1,35 kW Current: 230 V Fresh air filtration: F7 Exhaust air filtration: M5 Heat recovery efficiency: 73,8% at: Winter conditions: - Ambient air temperature -10° and RH 90%; - Room temperature 22° and RH 45% Summer conditions: - Ambient air temperature 34° and RH 40%; - Room air temperature 25° and RH 50% DeX circuit cooling capacity: 10,2 kW at: - Tevaporation 6°C, Refrigerant R410a DeX circuit heating capacity: 9,77 kW at: - Tcondensation 45°C, Refrigerant R410a	Call	pcs

PICTURE	CODE	DESCRIPTION	PRICE	UNIT
KIDON STANDART	2209005	Air Handling Unit KIDON Standart Model: KAC-RHW-DeX-M 3,5 Without control panel. Nominal airflow: 3500 m³/h Min/ Max airflow: 3000-4000 m³/h Available external static pressure: 450 Pa Power input: 2x2,5 kW Current: 380 V Fresh air filtration: F7 Exhaust air filtration: M5 Heat recovery efficiency: 75,3% at: Winter conditions: - Ambient air temperature -10° and RH 90%; - Room temperature 22° and RH 45% Summer conditions: - Ambient air temperature 34° and RH 40%; - Room air temperature 25° and RH 50% DeX circuit cooling capacity: 15,25 kW at: - Tevaporation 6°C, Refrigerant R410a DeX circuit heating capacity: 14,35 kW at: - Tcondensation 45°C, Refrigerant R410a	Call	pcs
KIDON STANDART	2209006	Air Handling Unit KIDON Standart Model: KAC-RHW-DeX-M 3,5 Including control panel. Nominal airflow: 3500 m³/h Min/ Max airflow: 3000-4000 m³/h Available external static pressure: 450 Pa Power input: 2x2,5 kW Current: 380 V Fresh air filtration: F7 Exhaust air filtration: M5 Heat recovery efficiency: 75,3% at: Winter conditions: - Ambient air temperature -10° and RH 90%; - Room temperature 22° and RH 45% Summer conditions: - Ambient air temperature 34° and RH 40%; - Room air temperature 25° and RH 50% DeX circuit cooling capacity: 15,25 kW at: - Tevaporation 6°C, Refrigerant R410a DeX circuit heating capacity: 14,35 kW at: - Tcondensation 45°C, Refrigerant R410a	Call	pcs

PICTURE	CODE	DESCRIPTION	PRICE	UNIT
KIDON STANDART	2209007	Air Handling Unit KIDON Standart Model: KAC-RHW-DeX-M 5,25 Without control panel. Nominal airflow: 5250 m³/h Min/ Max airflow: 4500-6000 m³/h Available external static pressure: 550 Pa Power input: 3,3 kW + 3,6 kW Current: 380 V Fresh air filtration: F7 Exhaust air filtration: M5 Heat recovery efficiency: 74,0% at: Winter conditions: - Ambient air temperature -10° and RH 90%; - Room temperature 22° and RH 45% Summer conditions: - Ambient air temperature 34° and RH 40%; - Room air temperature 25° and RH 50% DeX circuit cooling capacity: 22,75 kW at: - Tevaporation 6°C, Refrigerant R410a DeX circuit heating capacity: 22,55 kW at: - Tcondensation 45°C, Refrigerant R410a	Call	pcs
KIDON STANDART	2209008	Air Handling Unit KIDON Standart Model: KAC-RHW-DeX-M 5,25 Including control panel. Nominal airflow: 5250 m³/h Min/ Max airflow: 4500-6000 m³/h Available external static pressure: 550 Pa Power input: 3,3 kW + 3,6 kW Current: 380 V Fresh air filtration: F7 Exhaust air filtration: M5 Heat recovery efficiency: 74,0% at: Winter conditions: - Ambient air temperature -10° and RH 90%; - Room temperature 22° and RH 45% Summer conditions: - Ambient air temperature 34° and RH 40%; - Room air temperature 25° and RH 50% DeX circuit cooling capacity: 22,75 kW at: - Tevaporation 6°C, Refrigerant R410a DeX circuit heating capacity: 22,55 kW at: - Tcondensation 45°C, Refrigerant R410a	Call	pcs

PICTURE	CODE	DESCRIPTION	PRICE	UNIT
KIDON STANDART	2209009	Air Handling Unit KIDON Standart Model: KAC-RHW-DeX-M 9,0 Without control panel. Nominal airflow: 9000 m³/h Min/ Max airflow: 8000-10000 m³/h Available external static pressure: 600 Pa Power input: 2x5,4 kW Current: 380 V Fresh air filtration: F7 Exhaust air filtration: M5 Heat recovery efficiency: 74,4% at: Winter conditions: - Ambient air temperature -10° and RH 90%; - Room temperature 22° and RH 45% Summer conditions: - Ambient air temperature 34° and RH 40%; - Room air temperature 25° and RH 50% DeX circuit cooling capacity: 2x20,5 kW at: - Tevaporation 6°C, Refrigerant R410a DeX circuit heating capacity: 2x16 kW at: - Tcondensation 45°C, Refrigerant R410a	Call	pcs
KIDON STANDART	2209010	Air Handling Unit KIDON Standart Model: KAC-RHW-DeX-M 9,0 Including control panel. Nominal airflow: 9000 m³/h Min/ Max airflow: 8000-10000 m³/h Available external static pressure: 600 Pa Power input: 2x5,4 kW Current: 380 V Fresh air filtration: F7 Exhaust air filtration: M5 Heat recovery efficiency: 74,4% at: Winter conditions: - Ambient air temperature -10° and RH 90%; - Room temperature 22° and RH 45% Summer conditions: - Ambient air temperature 34° and RH 40%; - Room air temperature 25° and RH 50% DeX circuit cooling capacity: 2x20,5 kW at: - Tevaporation 6°C, Refrigerant R410a DeX circuit heating capacity: 2x16 kW at: - Tcondensation 45°C, Refrigerant R410a	Call	pcs

PICTURE	CODE	DESCRIPTION	PRICE	UNIT
KIDON STANDART	2209011	Air Handling Unit KIDON Standart Model: KAC-RHW-DeX-M 13,5 Without control panel. Nominal airflow: 13500 m³/h Min/ Max airflow: 12000-15000 m³/h Available external static pressure: 600 Pa Power input: 4x5,4 kW Current: 380 V Fresh air filtration: F7 Exhaust air filtration: M5 Heat recovery efficiency: 73,7% at: Winter conditions: - Ambient air temperature -10° and RH 90%; - Room temperature 22° and RH 45% Summer conditions: - Ambient air temperature 34° and RH 40%; - Room air temperature 25° and RH 50% DeX circuit cooling capacity: 3x19 kW at: - Tevaporation 6°C, Refrigerant R410a DeX circuit heating capacity: 3x20,5 kW at: - Tcondensation 45°C, Refrigerant R410a	Call	pcs
KIDON STANDART	2209012	Air Handling Unit KIDON Standart Model: KAC-RHW-DeX-M 13,5 Including control panel. Nominal airflow: 13500 m³/h Min/ Max airflow: 12000-15000 m³/h Available external static pressure: 600 Pa Power input: 4x5,4 kW Current: 380 V Fresh air filtration: F7 Exhaust air filtration: M5 Heat recovery efficiency: 73,7% at: Winter conditions: - Ambient air temperature -10° and RH 90%; - Room temperature 22° and RH 45% Summer conditions: - Ambient air temperature 34° and RH 40%; - Room air temperature 25° and RH 50% DeX circuit cooling capacity: 3x19 kW at: - Tevaporation 6°C, Refrigerant R410a DeX circuit heating capacity: 3x20,5 kW at: - Tcondensation 45°C, Refrigerant R410a	Call	pcs

PICTURE	CODE	DESCRIPTION	PRICE	UNIT
KIDON STANDART	2209013	Air Handling Unit KIDON Standart Model: KAC-RHW-DeX-M 18,5 Without control panel. Nominal airflow: 18500 m³/h Min/ Max airflow: 17000-20000 m³/h Available external static pressure: 500 Pa Power input: 4x5,4 kW Current: 380 V Fresh air filtration: F7 Exhaust air filtration: M5 Heat recovery efficiency: 75,8% at: Winter conditions: - Ambient air temperature -10° and RH 90%; - Room temperature 22° and RH 45% Summer conditions: - Ambient air temperature 34° and RH 40%; - Room air temperature 25° and RH 50% DeX circuit cooling capacity: 4x20,9 kW at: - Tevaporation 6°C, Refrigerant R410a DeX circuit heating capacity: 4x22,5 kW at: - Tcondensation 45°C, Refrigerant R410a	Call	pcs
KIDON STANDART	2209014	Air Handling Unit KIDON Standart Model: KAC-RHW-DeX-M 18,5 Including control panel. Nominal airflow: 18500 m³/h Min/ Max airflow: 17000-20000 m³/h Available external static pressure: 500 Pa Power input: 4x5,4 kW Current: 380 V Fresh air filtration: F7 Exhaust air filtration: M5 Heat recovery efficiency: 75,8% at: Winter conditions: - Ambient air temperature -10° and RH 90%; - Room temperature 22° and RH 45% Summer conditions: - Ambient air temperature 34° and RH 40%; - Room air temperature 25° and RH 50% DeX circuit cooling capacity: 4x20,9 kW at: - Tevaporation 6°C, Refrigerant R410a DeX circuit heating capacity: 4x22,5 kW at: - Tcondensation 45°C, Refrigerant R410a	Call	pcs
	2209999	For more information regarding KIDON STANDART AHUs prease refer to our catalog: https://ataro.bg/catalogues/KIDON/KIDON%20Standart.pdf	information	

PICTURE	CODE	DESCRIPTION	PRICE	UNIT
2250. Air heaters VTS Volcano AC				
	2250001	Air heaters VTS Volcano AC VOL VR Mini AC	248,26	pcs
	2250002	Air heaters VTS Volcano AC VOL VR1 AC	358,39	pcs
	2250003	Air heaters VTS Volcano AC VOL VR2 AC	395,09	pcs
	2250004	Air heaters VTS Volcano AC VOL VR3 AC	445,33	pcs
	2250005	Air heaters VTS Volcano AC VOL.D VR-D AC	321,68	pcs
	2250006	Air heaters VTS Volcano AC Volcano VR D Mini AC	199,00	pcs
2251. Air heaters VTS Volcano EC				
	2251001	Air heaters VTS Volcano EC VOL VR Mini EC	280,32	pcs
	2251002	Air heaters VTS Volcano EC VOL VR1 EC	407,84	pcs
	2251003	Air heaters VTS Volcano EC VOL VR2 EC	449,33	pcs
	2251004	Air heaters VTS Volcano EC VOL VR3 EC	507,01	pcs
	2251005	Air heaters VTS Volcano EC VOL.D VR-D EC	361,28	pcs
	2251006	Air heaters VTS Volcano EC Volcano VR D Mini EC	242,88	pcs

PICTURE	CODE	DESCRIPTION	PRICE	UNIT
2260. Air Curtains VTS Wing AC				
	2260001	Air curtain VTS Wing AC WING II W100 AC	408,62	pcs
	2260002	Air curtain VTS Wing AC WING II W150 AC	483,00	pcs
	2260003	Air curtain VTS Wing AC WING II W200 AC	600,85	pcs
	2260004	Air curtain VTS Wing AC WING II E100 AC	406,69	pcs
	2260005	Air curtain VTS Wing AC WING II E150 AC	480,10	pcs
	2260006	Air curtain VTS Wing AC WING II E200 AC	597,95	pcs
	2260007	Air curtain VTS Wing AC WING II C100 AC	341,96	pcs
	2260008	Air curtain VTS Wing AC WING II C150 AC	418,28	pcs
	2260009	Air curtain VTS Wing AC WING II C200 AC	539,99	pcs
2261. Air Curtains VTS Wing AC DARK (RAL7016)				
	2261001	Air curtain VTS Wing AC DARK (RAL7016) WING II W100 AC DARK (RAL7016)	408,62	pcs
	2261002	Air curtain VTS Wing AC DARK (RAL7016) WING II W150 AC DARK (RAL7016)	483,00	pcs
	2261003	Air curtain VTS Wing AC DARK (RAL7016) WING II W200 AC DARK (RAL7016)	600,85	pcs

PICTURE	CODE	DESCRIPTION	PRICE	UNIT
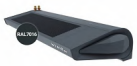	2261004	Air curtain VTS Wing AC DARK (RAL7016) WING II E100 AC DARK (RAL7016)	406,69	pcs
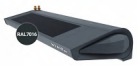	2261005	Air curtain VTS Wing AC DARK (RAL7016) WING II E150 AC DARK (RAL7016)	480,10	pcs
	2261006	Air curtain VTS Wing AC DARK (RAL7016) WING II E200 AC DARK (RAL7016)	597,95	pcs
	2261007	Air curtain VTS Wing AC DARK (RAL7016) WING II C100 AC DARK (RAL7016)	341,96	pcs
	2261008	Air curtain VTS Wing AC DARK (RAL7016) WING II C150 AC DARK (RAL7016)	418,28	pcs
	2261009	Air curtain VTS Wing AC DARK (RAL7016) WING II C200 AC DARK (RAL7016)	539,99	pcs
2265. Air Curtains VTS Wing EC				
	2265001	Air curtain VTS Wing EC WING II W100 EC	451,72	pcs
	2265002	Air curtain VTS Wing EC WING II W150 EC	560,28	pcs
	2265003	Air curtain VTS Wing EC WING II W200 EC	691,84	pcs
	2265004	Air curtain VTS Wing EC WING II E100 EC	448,96	pcs
	2265005	Air curtain VTS Wing EC WING II E150 EC	557,52	pcs
	2265006	Air curtain VTS Wing EC WING II E200 EC	689,08	pcs

PICTURE	CODE	DESCRIPTION	PRICE	UNIT
	2265007	Air curtain VTS Wing EC WING II C100 EC	374,44	pcs
	2265008	Air curtain VTS Wing EC WING II C150 EC	487,60	pcs
	2265009	Air curtain VTS Wing EC WING II C200 EC	594,32	pcs
2266. Air Curtains VTS Wing EC DARK (RAL7016)				
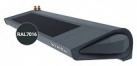	2266001	Air curtain VTS Wing EC DARK (RAL7016) WING II W100 EC DARK (RAL7016)	451,72	pcs
	2266002	Air curtain VTS Wing EC DARK (RAL7016) WING II W150 EC DARK (RAL7016)	560,28	pcs
	2266003	Air curtain VTS Wing EC DARK (RAL7016) WING II W200 EC DARK (RAL7016)	691,84	pcs
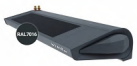	2266004	Air curtain VTS Wing EC DARK (RAL7016) WING II E100 EC DARK (RAL7016)	448,96	pcs
	2266005	Air curtain VTS Wing EC DARK (RAL7016) WING II E150 EC DARK (RAL7016)	557,52	pcs
	2266006	Air curtain VTS Wing EC DARK (RAL7016) WING II E200 EC DARK (RAL7016)	689,08	pcs
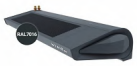	2266007	Air curtain VTS Wing EC DARK (RAL7016) WING II C100 EC DARK (RAL7016)	374,44	pcs
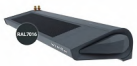	2266008	Air curtain VTS Wing EC DARK (RAL7016) WING II C150 EC DARK (RAL7016)	487,60	pcs
	2266009	Air curtain VTS Wing EC DARK (RAL7016) WING II C200 EC DARK (RAL7016)	594,32	pcs

PICTURE	CODE	DESCRIPTION	PRICE	UNIT
2270. Air Curtains VTS WING PRO				
	2270001	Air curtain VTS WING PRO WING Pro C150 EC	701,04	pcs
	2270002	Air curtain VTS WING PRO WING Pro C200 EC	926,44	pcs
	2270003	Air curtain VTS WING PRO WING Pro W150 R1 EC	836,28	pcs
	2270004	Air curtain VTS WING PRO WING Pro W200 R1 EC	1084,68	pcs
	2270005	Air curtain VTS WING PRO WING Pro W150 R2 EC	881,36	pcs
	2270006	Air curtain VTS WING PRO WING Pro W200 R2 EC	1152,76	pcs
2280. Accessries for VTS Air Heaters and Air Curtains				
	2280001	VA-VEH202TA/valve with actuator	53,96	pcs
	2280002	NEW NTC.TEMP.SNR VR	15,87	pcs
	2280003	Thermostat VR	11,96	pcs
	2280004	Regulator ARW 0,6	37,03	pcs
	2280005	SPD.CTRL. ARW3.0/2	67,71	pcs
	2280006	Wall Controller TR110C-B	12,88	pcs

PICTURE	CODE	DESCRIPTION	PRICE	UNIT
	2280007	VR EC (0-10V) SETP.SRC	24,33	pcs
	2280008	DOOR.SNR K01	15,64	pcs
	2280009	Potentiometer with thermostat VR EC (0-10 V)	29,62	pcs
	2280010	HMI VOLCANO	73,00	pcs
	2280011	HMI WING	73,00	pcs
	2280012	HMI WING Wi-Fi	84,64	pcs
	2280013	HMI Volcano Wi-Fi	84,64	pcs
	2280014	HLDR.SET WING II 100	15,64	pcs
	2280015	HLDR.SET WING II 150 / 200	23,92	pcs
	2280016	Support angle bar set	4,60	pcs
	2280017	Door sensor Adapter WING AC	48,76	pcs
	2280018	Flex. connection hoses	18,40	pcs
	2280019	HLDR.SET WING II 100 (RAL 7016)	15,64	pcs

PICTURE	CODE	DESCRIPTION	PRICE	UNIT
	2280020	HLDR.SET WING II 150 / 200 (RAL7016)	23,92	pcs
2301. Raster Grilles Aluminium PP				
	2301001	PP 225x125	6,59	pcs
	2301002	PP 325x125	7,40	pcs
	2301003	PP 425x125	9,04	pcs
	2301004	PP 525x125	9,90	pcs
	2301005	PP 625x125	11,82	pcs
	2301006	PP 725x125	12,60	pcs
	2301007	PP 825x125	15,46	pcs
	2301008	PP 925x125	17,55	pcs
	2301009	PP 1025x125	18,61	pcs
	2301010	PP 225x225	7,85	pcs
	2301011	PP 325x225	9,16	pcs

PICTURE	CODE	DESCRIPTION	PRICE	UNIT
	2301012	PP 425x225	11,09	pcs
	2301013	PP 525x225	13,34	pcs
	2301014	PP 625x225	14,60	pcs
	2301015	PP 725x225	17,51	pcs
	2301016	PP 825x225	20,25	pcs
	2301017	PP 925x225	21,35	pcs
	2301018	PP 1025x225	23,19	pcs
	2301019	PP 1225x225	25,16	pcs
	2301020	PP 325x325	11,29	pcs
	2301021	PP 425x325	14,11	pcs
	2301022	PP 525x325	15,71	pcs
	2301023	PP 625x325	19,14	pcs
	2301024	PP 725x325	22,13	pcs

PICTURE	CODE	DESCRIPTION	PRICE	UNIT
	2301025	PP 825x325	24,01	pcs
	2301026	PP 925x325	25,36	pcs
	2301027	PP 1025x325	27,12	pcs
	2301028	PP 1225x325	30,43	pcs
	2301029	PP 425x425	16,44	pcs
	2301030	PP 825x425	27,33	pcs
	2301031	PP 1225x425	35,18	pcs
	2301032	PP 625x625	29,66	pcs
2302. Grille for fireplace Steel PK				
	2302002	PK 225x125	10,01	pcs
	2302003	PK 325x125	12,07	pcs
	2302004	PK 425x125	14,17	pcs
	2302005	PK 525x125	17,21	pcs

PICTURE	CODE	DESCRIPTION	PRICE	UNIT
	2302006	PK 625x125	20,66	pcs
	2302007	PK 725x125	22,69	pcs
	2302008	PK 825x125	27,22	pcs
	2302009	PK 925x125	29,10	pcs
	2302010	PK 1025x125	32,29	pcs
	2302011	PK 1225x125	35,55	pcs
	2302012	PK 225x225	13,12	pcs
	2302013	PK 325x225	17,29	pcs
	2302014	PK 425x225	22,27	pcs
	2302015	PK 525x225	26,77	pcs
	2302016	PK 625x225	30,49	pcs
	2302017	PK 725x225	36,30	pcs
	2302018	PK 825x225	40,46	pcs

PICTURE	CODE	DESCRIPTION	PRICE	UNIT
	2302019	PK 925x225	44,40	pcs
	2302020	PK 1025x225	48,63	pcs
	2302021	PK 1225x225	54,97	pcs
	2302022	PK 325x325	22,35	pcs
	2302023	PK 425x325	29,89	pcs
	2302024	PK 525x325	35,92	pcs
	2302025	PK 625x325	43,50	pcs
	2302026	PK 725x325	48,48	pcs
	2302027	PK 825x325	54,67	pcs
	2302028	PK 925x325	58,76	pcs
	2302029	PK 1025x325	65,02	pcs
	2302030	PK 1225x325	75,30	pcs
	2302031	PK 425x425	37,84	pcs

PICTURE	CODE	DESCRIPTION	PRICE	UNIT
	2302032	PK 825x425	67,08	pcs
	2302033	PK 1225x425	95,66	pcs
	2302034	PK 625x625	74,88	pcs
2303. ModifiedRaster Grille type FENCE Steel PPM-FENCE				
	2303001	PPM Fence 225x125	10,00	pcs
	2303002	PPM Fence 325x125	12,35	pcs
	2303003	PPM Fence 425x125	14,70	pcs
	2303004	PPM Fence 525x125	18,23	pcs
	2303005	PPM Fence 625x125	20,58	pcs
	2303006	PPM Fence 725x125	23,52	pcs
	2303007	PPM Fence 825x125	27,05	pcs
	2303008	PPM Fence 925x125	28,22	pcs
	2303009	PPM Fence 1025x125	29,99	pcs

PICTURE	CODE	DESCRIPTION	PRICE	UNIT
	2303010	PPM Fence 1225x125	32,34	pcs
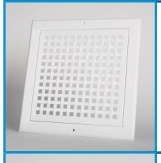	2303011	PPM Fence 225x225	14,70	pcs
	2303012	PPM Fence 325x225	17,05	pcs
	2303013	PPM Fence 425x225	20,58	pcs
	2303014	PPM Fence 525x225	24,70	pcs
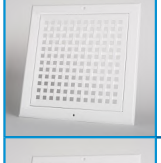	2303015	PPM Fence 625x225	26,46	pcs
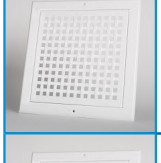	2303016	PPM Fence 725x225	29,40	pcs
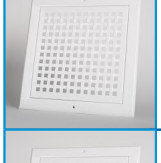	2303017	PPM Fence 825x225	33,52	pcs
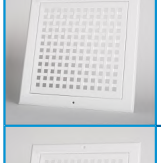	2303018	PPM Fence 925x225	35,28	pcs
	2303019	PPM Fence 1025x225	38,22	pcs
	2303020	PPM Fence 1225x225	41,75	pcs
	2303021	PPM Fence 325x325	22,93	pcs
	2303022	PPM Fence 425x325	25,58	pcs

PICTURE	CODE	DESCRIPTION	PRICE	UNIT
	2303023	PPM Fence 525x325	28,81	pcs
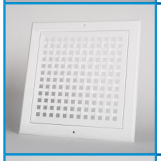	2303024	PPM Fence 625x325	35,28	pcs
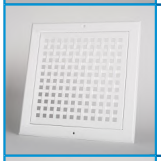	2303025	PPM Fence 725x325	38,22	pcs
	2303026	PPM Fence 825x325	40,57	pcs
	2303027	PPM Fence 925x325	43,51	pcs
	2303028	PPM Fence 1025x325	45,86	pcs
	2303029	PPM Fence 1225x325	51,74	pcs
	2303030	PPM Fence 425x425	31,16	pcs
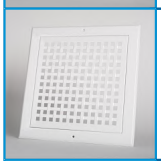	2303031	PPM Fence 825x425	48,80	pcs
	2303032	PPM Fence 1225x425	61,74	pcs
	2303033	PPM Fence 625x625	50,57	pcs
2304. Modified Raster Grille Steel PPM				
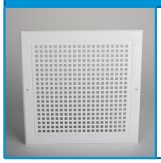	2304001	PPM 225x125	7,64	pcs

PICTURE	CODE	DESCRIPTION	PRICE	UNIT
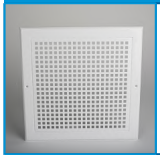	2304002	PPM 325x125	10,00	pcs
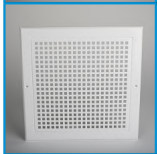	2304003	PPM 425x125	11,76	pcs
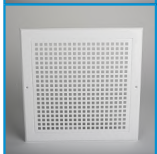	2304004	PPM 525x125	14,11	pcs
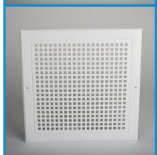	2304005	PPM 625x125	15,88	pcs
	2304006	PPM 725x125	18,23	pcs
	2304007	PPM 825x125	20,58	pcs
	2304008	PPM 925x125	21,76	pcs
	2304009	PPM 1025x125	22,93	pcs
	2304010	PPM 1225x125	24,70	pcs
	2304011	PPM 225x225	11,76	pcs
	2304012	PPM 325x225	12,94	pcs
	2304013	PPM 425x225	15,88	pcs
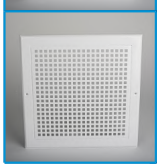	2304014	PPM 525x225	18,82	pcs

PICTURE	CODE	DESCRIPTION	PRICE	UNIT
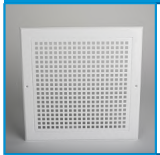	2304015	PPM 625x225	19,99	pcs
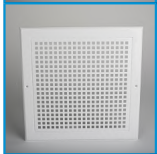	2304016	PPM 725x225	22,93	pcs
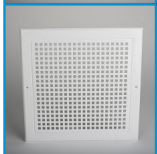	2304017	PPM 825x225	25,87	pcs
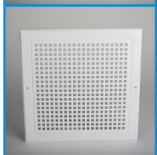	2304018	PPM 925x225	27,64	pcs
	2304019	PPM 1025x225	29,40	pcs
	2304020	PPM 1225x225	32,05	pcs
	2304021	PPM 325x325	18,82	pcs
	2304022	PPM 425x325	19,70	pcs
	2304023	PPM 525x325	22,05	pcs
	2304024	PPM 625x325	26,75	pcs
	2304025	PPM 725x325	29,40	pcs
	2304026	PPM 825x325	31,16	pcs
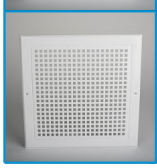	2304027	PPM 925x325	33,52	pcs

PICTURE	CODE	DESCRIPTION	PRICE	UNIT
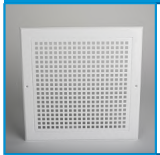	2304028	PPM 1025x325	35,28	pcs
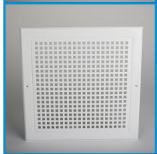	2304029	PPM 1225x325	39,69	pcs
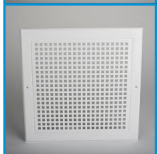	2304030	PPM 425x425	23,52	pcs
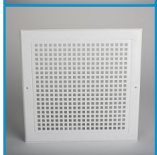	2304031	PPM 825x425	36,16	pcs
	2304032	PPM 1225x425	47,63	pcs
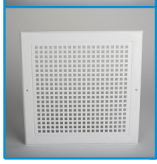	2304033	PPM 625x625	38,81	pcs
2305. Horizontal steel grille				
	2305001	PX 225x125	5,88	pcs
	2305002	PX 325x125	7,08	pcs
	2305003	PX 425x125	7,53	pcs
	2305004	PX 525x125	9,13	pcs
	2305005	PX 625x125	10,33	pcs
	2305006	PX 725x125	12,16	pcs

PICTURE	CODE	DESCRIPTION	PRICE	UNIT
	2305007	PX 825x125	12,56	pcs
	2305008	PX 925x125	14,52	pcs
	2305009	PX 1025x125	14,97	pcs
	2305010	PX 1225x125	17,24	pcs
	2305011	PX 225x225	7,26	pcs
	2305012	PX 325x225	8,73	pcs
	2305013	PX 425x225	11,23	pcs
	2305014	PX 525x225	12,69	pcs
	2305015	PX 625x225	13,81	pcs
	2305016	PX 725x225	17,46	pcs
	2305017	PX 825x225	18,35	pcs
	2305018	PX 925x225	20,27	pcs
	2305019	PX 1025x225	21,29	pcs

PICTURE	CODE	DESCRIPTION	PRICE	UNIT
	2305020	PX 1225x225	24,86	pcs
	2305021	PX 325x325	11,85	pcs
	2305022	PX 425x325	13,50	pcs
	2305023	PX 525x325	16,17	pcs
	2305024	PX 625x325	18,26	pcs
	2305025	PX 725x325	21,69	pcs
	2305026	PX 825x325	23,96	pcs
	2305027	PX 925x325	25,70	pcs
	2305028	PX 1025x325	30,20	pcs
	2305029	PX 1225x325	32,03	pcs
	2305030	PX 425x425	17,46	pcs
	2305031	PX 825x425	29,04	pcs
	2305032	PX 1225x425	39,29	pcs

PICTURE	CODE	DESCRIPTION	PRICE	UNIT
	2305033	PX 625x625	31,49	pcs
2306. Horizontal aluminium grille				
	2306001	PX Aluminium 225x125	7,50	pcs
	2306002	PX Aluminium 325x125	10,13	pcs
	2306003	PX Aluminium 425x125	10,51	pcs
	2306004	PX Aluminium 525x125	13,10	pcs
	2306005	PX Aluminium 625x125	15,62	pcs
	2306006	PX Aluminium 725x125	17,12	pcs
	2306007	PX Aluminium 825x125	19,64	pcs
	2306008	PX Aluminium 925x125	21,03	pcs
	2306009	PX Aluminium 1025x125	22,77	pcs
	2306010	PX Aluminium 1225x125	27,95	pcs
	2306011	PX Aluminium 225x225	10,05	pcs

PICTURE	CODE	DESCRIPTION	PRICE	UNIT
	2306012	PX Aluminium 325x225	12,60	pcs
	2306013	PX Aluminium 425x225	16,04	pcs
	2306014	PX Aluminium 525x225	19,60	pcs
	2306015	PX Aluminium 625x225	21,84	pcs
	2306016	PX Aluminium 725x225	25,16	pcs
	2306017	PX Aluminium 825x225	27,99	pcs
	2306018	PX Aluminium 925x225	30,19	pcs
	2306019	PX Aluminium 1025x225	33,13	pcs
	2306020	PX Aluminium 1225x225	38,07	pcs
	2306021	PX Aluminium 325x325	17,28	pcs
	2306022	PX Aluminium 425x325	21,30	pcs
	2306023	PX Aluminium 525x325	25,12	pcs
	2306024	PX Aluminium 625x325	29,34	pcs

PICTURE	CODE	DESCRIPTION	PRICE	UNIT
	2306025	PX Aluminium 725x325	32,59	pcs
	2306026	PX Aluminium 825x325	36,33	pcs
	2306027	PX Aluminium 925x325	39,47	pcs
	2306028	PX Aluminium 1025x325	43,64	pcs
	2306029	PX Aluminium 1225x325	50,13	pcs
	2306030	PX Aluminium 425x425	26,36	pcs
	2306031	PX Aluminium 825x425	45,26	pcs
	2306032	PX Aluminium 1225x425	63,47	pcs
	2306033	PX Aluminium 625x625	50,37	pcs
2307. Vertical steel grille				
	2307001	PB 225x125	6,73	pcs
	2307002	PB 325x125	7,62	pcs
	2307003	PB 425x125	8,55	pcs

PICTURE	CODE	DESCRIPTION	PRICE	UNIT
	2307004	PB 525x125	10,60	pcs
	2307005	PB 625x125	13,10	pcs
	2307006	PB 725x125	13,59	pcs
	2307007	PB 825x125	16,48	pcs
	2307008	PB 925x125	17,15	pcs
	2307009	PB 1025x125	18,40	pcs
	2307010	PB 1225x125	21,34	pcs
	2307011	PB 225x225	7,97	pcs
	2307012	PB 325x225	9,67	pcs
	2307013	PB 425x225	12,12	pcs
	2307014	PB 525x225	15,10	pcs
	2307015	PB 625x225	16,61	pcs
	2307016	PB 725x225	19,51	pcs

PICTURE	CODE	DESCRIPTION	PRICE	UNIT
	2307017	PB 825x225	21,20	pcs
	2307018	PB 925x225	22,58	pcs
	2307019	PB 1025x225	24,23	pcs
	2307020	PB 1225x225	27,44	pcs
	2307021	PB 325x325	12,43	pcs
	2307022	PB 425x325	16,12	pcs
	2307023	PB 525x325	18,26	pcs
	2307024	PB 625x325	22,00	pcs
	2307025	PB 725x325	23,79	pcs
	2307026	PB 825x325	26,15	pcs
	2307027	PB 925x325	27,84	pcs
	2307028	PB 1025x325	30,20	pcs
	2307029	PB 1225x325	34,30	pcs

PICTURE	CODE	DESCRIPTION	PRICE	UNIT
	2307030	PB 425x425	18,57	pcs
	2307031	PB 825x425	30,87	pcs
	2307032	PB 1225x425	41,34	pcs
	2307033	PB 625x625	32,56	pcs
2308. Vertical aluminium grille				
	2308001	PB Aluminium 225x125	9,44	pcs
	2308002	PB Aluminium 325x125	12,25	pcs
	2308003	PB Aluminium 425x125	12,88	pcs
	2308004	PB Aluminium 525x125	15,90	pcs
	2308005	PB Aluminium 625x125	19,47	pcs
	2308006	PB Aluminium 725x125	20,71	pcs
	2308007	PB Aluminium 825x125	24,41	pcs
	2308008	PB Aluminium 925x125	25,94	pcs

PICTURE	CODE	DESCRIPTION	PRICE	UNIT
	2308009	PB Aluminium 1025x125	28,28	pcs
	2308010	PB Aluminium 1225x125	33,76	pcs
	2308011	PB Aluminium 225x225	11,82	pcs
	2308012	PB Aluminium 325x225	14,92	pcs
	2308013	PB Aluminium 425x225	18,58	pcs
	2308014	PB Aluminium 525x225	23,13	pcs
	2308015	PB Aluminium 625x225	26,02	pcs
	2308016	PB Aluminium 725x225	30,36	pcs
	2308017	PB Aluminium 825x225	33,46	pcs
	2308018	PB Aluminium 925x225	36,69	pcs
	2308019	PB Aluminium 1025x225	39,25	pcs
	2308020	PB Aluminium 1225x225	45,58	pcs
	2308021	PB Aluminium 325x325	19,60	pcs

PICTURE	CODE	DESCRIPTION	PRICE	UNIT
	2308022	PB Aluminium 425x325	24,87	pcs
	2308023	PB Aluminium 525x325	29,34	pcs
	2308024	PB Aluminium 625x325	34,48	pcs
	2308025	PB Aluminium 725x325	38,35	pcs
	2308026	PB Aluminium 825x325	42,60	pcs
	2308027	PB Aluminium 925x325	46,22	pcs
	2308028	PB Aluminium 1025x325	50,98	pcs
	2308029	PB Aluminium 1225x325	59,48	pcs
	2308030	PB Aluminium 425x425	30,02	pcs
	2308031	PB Aluminium 825x425	51,75	pcs
	2308032	PB Aluminium 1225x425	72,07	pcs
	2308033	PB Aluminium 625x625	53,15	pcs

PICTURE	CODE	DESCRIPTION	PRICE	UNIT
2309. Flow control dampers for grilles PP PPM PX PB AC Steel				
	2309001	P 225x125	5,97	pcs
	2309002	P 325x125	7,16	pcs
	2309003	P 425x125	8,40	pcs
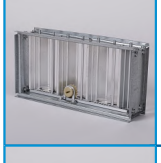	2309004	P 525x125	10,14	pcs
	2309005	P 625x125	14,13	pcs
	2309006	P 725x125	16,43	pcs
	2309007	P 825x125	17,30	pcs
	2309008	P 925x125	19,85	pcs
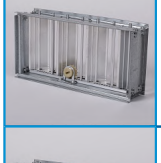	2309009	P 1025x125	20,54	pcs
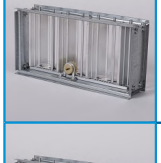	2309010	P 1225x125	24,33	pcs
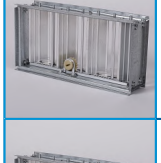	2309011	P 225x225	8,96	pcs
	2309012	P 325x225	10,89	pcs

PICTURE	CODE	DESCRIPTION	PRICE	UNIT
	2309013	P 425x225	11,76	pcs
	2309014	P 525x225	14,87	pcs
	2309015	P 625x225	16,93	pcs
	2309016	P 725x225	20,54	pcs
	2309017	P 825x225	21,41	pcs
	2309018	P 925x225	24,15	pcs
	2309019	P 1025x225	26,08	pcs
	2309020	P 1225x225	30,18	pcs
	2309021	P 325x325	12,45	pcs
	2309022	P 425x325	15,62	pcs
	2309023	P 525x325	18,98	pcs
	2309024	P 625x325	22,15	pcs
	2309025	P 725x325	25,14	pcs

PICTURE	CODE	DESCRIPTION	PRICE	UNIT
	2309026	P 825x325	27,88	pcs
	2309027	P 925x325	31,49	pcs
	2309028	P 1025x325	34,29	pcs
	2309029	P 1225x325	39,89	pcs
	2309030	P 425x425	18,92	pcs
	2309031	P 825x425	34,41	pcs
	2309032	P 1225x425	49,72	pcs
	2309033	P 625x625	44,31	pcs
2368. Flow control dampers for grilles PP PPM PX PB AC Aluminium				
	2368001	P Aluminium 225x125	6,69	pcs
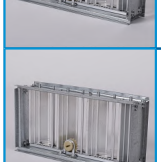	2368002	P Aluminium 325x125	8,29	pcs
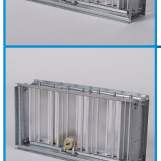	2368003	P Aluminium 425x125	9,85	pcs
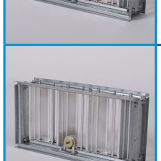	2368004	P Aluminium 525x125	11,76	pcs

PICTURE	CODE	DESCRIPTION	PRICE	UNIT
	2368005	P Aluminium 625x125	13,87	pcs
	2368006	P Aluminium 725x125	15,83	pcs
	2368007	P Aluminium 825x125	17,39	pcs
	2368008	P Aluminium 925x125	19,60	pcs
	2368009	P Aluminium 1025x125	21,01	pcs
	2368010	P Aluminium 1225x125	25,12	pcs
	2368011	P Aluminium 225x225	8,64	pcs
	2368012	P Aluminium 325x225	11,01	pcs
	2368013	P Aluminium 425x225	13,52	pcs
	2368014	P Aluminium 525x225	16,74	pcs
	2368015	P Aluminium 625x225	19,14	pcs
	2368016	P Aluminium 725x225	21,96	pcs
	2368017	P Aluminium 825x225	24,32	pcs

PICTURE	CODE	DESCRIPTION	PRICE	UNIT
	2368018	P Aluminium 925x225	27,18	pcs
	2368019	P Aluminium 1025x225	29,49	pcs
	2368020	P Aluminium 1225x225	34,32	pcs
	2368021	P Aluminium 325x325	14,17	pcs
	2368022	P Aluminium 425x325	17,79	pcs
	2368023	P Aluminium 525x325	21,20	pcs
	2368024	P Aluminium 625x325	24,72	pcs
	2368025	P Aluminium 725x325	28,04	pcs
	2368026	P Aluminium 825x325	31,20	pcs
	2368027	P Aluminium 925x325	34,92	pcs
	2368028	P Aluminium 1025x325	38,04	pcs
	2368029	P Aluminium 1225x325	44,37	pcs
	2368030	P Aluminium 425x425	21,36	pcs

PICTURE	CODE	DESCRIPTION	PRICE	UNIT
	2368031	P Aluminium 825x425	38,04	pcs
	2368032	P Aluminium 1225x425	54,62	pcs
	2368033	P Aluminium 625x625	40,50	pcs
2310. Horizontal steel grille with Direction				
	2310001	PX-H 225x125	8,19	pcs
	2310002	PX-H 325x125	9,36	pcs
	2310003	PX-H 425x125	10,71	pcs
	2310004	PX-H 525x125	12,73	pcs
	2310005	PX-H 625x125	15,70	pcs
	2310006	PX-H 725x125	16,87	pcs
	2310007	PX-H 825x125	20,70	pcs
	2310008	PX-H 925x125	21,37	pcs
	2310009	PX-H 1025x125	22,95	pcs

PICTURE	CODE	DESCRIPTION	PRICE	UNIT
	2310010	PX-H 1225x125	27,54	pcs
	2310011	PX-H 225x225	10,12	pcs
	2310012	PX-H 325x225	12,24	pcs
	2310013	PX-H 425x225	14,58	pcs
	2310014	PX-H 525x225	18,90	pcs
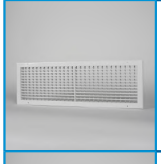	2310015	PX-H 625x225	20,79	pcs
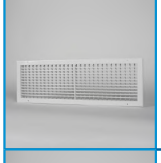	2310016	PX-H 725x225	24,88	pcs
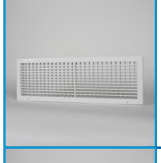	2310017	PX-H 825x225	27,31	pcs
	2310018	PX-H 925x225	28,93	pcs
	2310019	PX-H 1025x225	31,18	pcs
	2310020	PX-H 1225x225	35,28	pcs
	2310021	PX-H 325x325	15,66	pcs
	2310022	PX-H 425x325	20,47	pcs

PICTURE	CODE	DESCRIPTION	PRICE	UNIT
	2310023	PX-H 525x325	23,26	pcs
	2310024	PX-H 625x325	28,21	pcs
	2310025	PX-H 725x325	30,78	pcs
	2310026	PX-H 825x325	34,02	pcs
	2310027	PX-H 925x325	36,49	pcs
	2310028	PX-H 1025x325	39,46	pcs
	2310029	PX-H 1225x325	45,00	pcs
	2310030	PX-H 425x425	24,16	pcs
	2310031	PX-H 825x425	40,68	pcs
	2310032	PX-H 1225x425	55,17	pcs
	2310033	PX-H 625x625	42,66	pcs
2311. Horizontal aluminium grille with direction				
	2311001	PX-H 225x125	10,09	pcs

PICTURE	CODE	DESCRIPTION	PRICE	UNIT
	2311002	PX-H 325x125	12,35	pcs
	2311003	PX-H 425x125	14,75	pcs
	2311004	PX-H 525x125	17,61	pcs
	2311005	PX-H 625x125	21,26	pcs
	2311006	PX-H 725x125	23,41	pcs
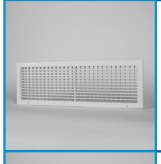	2311007	PX-H 825x125	28,17	pcs
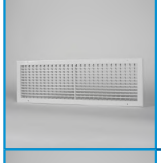	2311008	PX-H 925x125	29,60	pcs
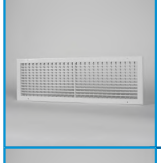	2311009	PX-H 1025x125	32,36	pcs
	2311010	PX-H 1225x125	38,81	pcs
	2311011	PX-H 225x225	13,57	pcs
	2311012	PX-H 325x225	17,25	pcs
	2311013	PX-H 425x225	21,76	pcs
	2311014	PX-H 525x225	26,84	pcs

PICTURE	CODE	DESCRIPTION	PRICE	UNIT
	2311015	PX-H 625x225	30,21	pcs
	2311016	PX-H 725x225	35,40	pcs
	2311017	PX-H 825x225	39,80	pcs
	2311018	PX-H 925x225	42,81	pcs
	2311019	PX-H 1025x225	46,64	pcs
	2311020	PX-H 1225x225	54,01	pcs
	2311021	PX-H 325x325	22,73	pcs
	2311022	PX-H 425x325	29,46	pcs
	2311023	PX-H 525x325	34,36	pcs
	2311024	PX-H 625x325	41,02	pcs
	2311025	PX-H 725x325	45,82	pcs
	2311026	PX-H 825x325	51,47	pcs
	2311027	PX-H 925x325	56,30	pcs

PICTURE	CODE	DESCRIPTION	PRICE	UNIT
	2311028	PX-H 1025x325	60,92	pcs
	2311029	PX-H 1225x325	70,91	pcs
	2311030	PX-H 425x425	36,12	pcs
	2311031	PX-H 825x425	63,14	pcs
	2311032	PX-H 1225x425	88,66	pcs
	2311033	PX-H 625x625	66,22	pcs
2312. Vertical steel grille with direction				
	2312001	PB-H 225x125	8,19	pcs
	2312002	PB-H 325x125	9,36	pcs
	2312003	PB-H 425x125	10,71	pcs
	2312004	PB-H 525x125	12,73	pcs
	2312005	PB-H 625x125	15,70	pcs
	2312006	PB-H 725x125	16,87	pcs

PICTURE	CODE	DESCRIPTION	PRICE	UNIT
	2312007	PB-H 825x125	20,70	pcs
	2312008	PB-H 925x125	21,37	pcs
	2312009	PB-H 1025x125	22,95	pcs
	2312010	PB-H 1225x125	27,54	pcs
	2312011	PB-H 225x225	10,12	pcs
	2312012	PB-H 325x225	12,24	pcs
	2312013	PB-H 425x225	14,58	pcs
	2312014	PB-H 525x225	18,90	pcs
	2312015	PB-H 625x225	20,79	pcs
	2312016	PB-H 725x225	24,88	pcs
	2312017	PB-H 825x225	27,31	pcs
	2312018	PB-H 925x225	28,93	pcs
	2312019	PB-H 1025x225	31,18	pcs

PICTURE	CODE	DESCRIPTION	PRICE	UNIT
	2312020	PB-H 1225x225	35,28	pcs
	2312021	PB-H 325x325	15,66	pcs
	2312022	PB-H 425x325	20,47	pcs
	2312023	PB-H 525x325	23,26	pcs
	2312024	PB-H 625x325	28,21	pcs
	2312025	PB-H 725x325	30,78	pcs
	2312026	PB-H 825x325	34,02	pcs
	2312027	PB-H 925x325	36,49	pcs
	2312028	PB-H 1025x325	39,46	pcs
	2312029	PB-H 1225x325	45,00	pcs
	2312030	PB-H 425x425	24,16	pcs
	2312031	PB-H 825x425	40,68	pcs
	2312032	PB-H 1225x425	55,17	pcs

PICTURE	CODE	DESCRIPTION	PRICE	UNIT
	2312033	PB-H 625x625	42,66	pcs
2313. Vertical aluminium grille with Direction				
	2313001	PB-H Aluminium 225x125	10,09	pcs
	2313002	PB-H Aluminium 325x125	12,35	pcs
	2313003	PB-H Aluminium 425x125	14,75	pcs
	2313004	PB-H Aluminium 525x125	17,61	pcs
	2313005	PB-H Aluminium 625x125	21,26	pcs
	2313006	PB-H Aluminium 725x125	23,41	pcs
	2313007	PB-H Aluminium 825x125	28,17	pcs
	2313008	PB-H Aluminium 925x125	29,60	pcs
	2313009	PB-H Aluminium 1025x125	32,36	pcs
	2313010	PB-H Aluminium 1225x125	38,81	pcs
	2313011	PB-H Aluminium 225x225	13,57	pcs

PICTURE	CODE	DESCRIPTION	PRICE	UNIT
	2313012	PB-H Aluminium 325x225	17,25	pcs
	2313013	PB-H Aluminium 425x225	21,76	pcs
	2313014	PB-H Aluminium 525x225	26,84	pcs
	2313015	PB-H Aluminium 625x225	30,21	pcs
	2313016	PB-H Aluminium 725x225	35,40	pcs
	2313017	PB-H Aluminium 825x225	39,80	pcs
	2313018	PB-H Aluminium 925x225	42,81	pcs
	2313019	PB-H Aluminium 1025x225	46,64	pcs
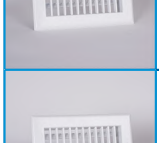	2313020	PB-H Aluminium 1225x225	54,01	pcs
	2313021	PB-H Aluminium 325x325	22,73	pcs
	2313022	PB-H Aluminium 425x325	29,46	pcs
	2313023	PB-H Aluminium 525x325	34,36	pcs
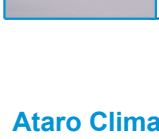	2313024	PB-H Aluminium 625x325	41,02	pcs

PICTURE	CODE	DESCRIPTION	PRICE	UNIT
	2313025	PB-H Aluminium 725x325	45,82	pcs
	2313026	PB-H Aluminium 825x325	51,47	pcs
	2313027	PB-H Aluminium 925x325	56,30	pcs
	2313028	PB-H Aluminium 1025x325	60,92	pcs
	2313029	PB-H Aluminium 1225x325	70,91	pcs
	2313030	PB-H Aluminium 425x425	36,12	pcs
	2313031	PB-H Aluminium 825x425	63,14	pcs
	2313032	PB-H Aluminium 1225x425	88,66	pcs
	2313033	PB-H Aluminium 625x625	66,22	pcs
2314. Inspection doors Steel				
	2314001	OP 225x125	11,66	pcs
	2314002	OP 325x125	12,54	pcs
	2314003	OP 425x125	13,52	pcs

PICTURE	CODE	DESCRIPTION	PRICE	UNIT
	2314004	OP 525x125	15,88	pcs
	2314005	OP 625x125	18,57	pcs
	2314006	OP 825x125	23,47	pcs
	2314007	OP 1025x125	29,11	pcs
	2314008	OP 225x225	13,18	pcs
	2314009	OP 325x225	14,60	pcs
	2314010	OP 425x225	17,35	pcs
	2314011	OP 525x225	20,53	pcs
	2314012	OP 625x225	21,95	pcs
	2314013	OP 725x225	25,04	pcs
	2314014	OP 825x225	28,13	pcs
	2314015	OP 1025x225	31,31	pcs
	2314016	OP 1225x225	34,15	pcs

PICTURE	CODE	DESCRIPTION	PRICE	UNIT
	2314017	OP 325x325	16,46	pcs
	2314018	OP 425x325	21,41	pcs
	2314019	OP 525x325	23,42	pcs
	2314020	OP 625x325	28,62	pcs
	2314021	OP 725x325	30,58	pcs
	2314022	OP 825x325	32,54	pcs
	2314023	OP 1025x325	36,56	pcs
	2314024	OP 1225x325	40,57	pcs
	2314025	OP 425x425	23,82	pcs
	2314026	OP 625x425	29,65	pcs
	2314027	OP 725x425	33,32	pcs
	2314028	OP 825x425	37,05	pcs
	2314029	OP 925x425	41,90	pcs

PICTURE	CODE	DESCRIPTION	PRICE	UNIT
	2314030	OP 1025x425	44,79	pcs
	2314031	OP 1225x425	46,94	pcs
	2314032	OP 525x525	29,79	pcs
	2314033	OP 625x625	38,86	pcs
2315. Inspection doors Steel perforated				
	2315001	OPPM 225x125	13,50	pcs
	2315002	OPPM 325x125	14,51	pcs
	2315003	OPPM 425x125	15,86	pcs
	2315004	OPPM 525x125	18,22	pcs
	2315005	OPPM 625x125	21,26	pcs
	2315006	OPPM 725x125	23,96	pcs
	2315007	OPPM 825x125	26,32	pcs
	2315008	OPPM 925x125	28,01	pcs

PICTURE	CODE	DESCRIPTION	PRICE	UNIT
	2315009	OPPM 1025x125	29,36	pcs
	2315010	OPPM 1225x125	31,38	pcs
	2315011	OPPM 225x225	15,52	pcs
	2315012	OPPM 325x225	17,21	pcs
	2315013	OPPM 425x225	20,58	pcs
	2315014	OPPM 525x225	23,96	pcs
	2315015	OPPM 625x225	25,98	pcs
	2315016	OPPM 725x225	29,02	pcs
	2315017	OPPM 825x225	32,73	pcs
	2315018	OPPM 925x225	35,10	pcs
	2315019	OPPM 1025x225	36,78	pcs
	2315020	OPPM 1225x225	40,49	pcs
	2315021	OPPM 325x325	22,95	pcs

PICTURE	CODE	DESCRIPTION	PRICE	UNIT
	2315022	OPPM 425x325	25,65	pcs
	2315023	OPPM 525x325	28,35	pcs
	2315024	OPPM 625x325	33,75	pcs
	2315025	OPPM 725x325	37,12	pcs
	2315026	OPPM 825x325	39,14	pcs
	2315027	OPPM 925x325	43,19	pcs
	2315028	OPPM 1025x325	44,54	pcs
	2315029	OPPM 1225x325	49,94	pcs
	2315030	OPPM 425x425	30,37	pcs
	2315031	OPPM 625x425	40,49	pcs
	2315032	OPPM 725x425	42,74	pcs
	2315033	OPPM 825x425	45,22	pcs
	2315034	OPPM 925x425	48,26	pcs

PICTURE	CODE	DESCRIPTION	PRICE	UNIT
	2315035	OPPM 1025x425	51,97	pcs
	2315036	OPPM 1225x425	59,39	pcs
	2315037	OPPM 525x525	40,49	pcs
	2315038	OPPM 625x625	48,59	pcs
2370. Inspection doors Steel tiny perforations with locks				
	2370001	OPPM-C 225x125	12,27	pcs
	2370002	OPPM-C 325x125	13,19	pcs
	2370003	OPPM-C 425x125	14,42	pcs
	2370004	OPPM-C 525x125	16,57	pcs
	2370005	OPPM-C 625x125	19,33	pcs
	2370006	OPPM-C 725x125	21,78	pcs
	2370007	OPPM-C 825x125	23,93	pcs
	2370008	OPPM-C 925x125	25,46	pcs

PICTURE	CODE	DESCRIPTION	PRICE	UNIT
	2370009	OPPM-C 1025x125	26,69	pcs
	2370010	OPPM-C 1225x125	28,53	pcs
	2370011	OPPM-C 225x225	14,11	pcs
	2370012	OPPM-C 325x225	15,65	pcs
	2370013	OPPM-C 425x225	18,71	pcs
	2370014	OPPM-C 525x225	21,78	pcs
	2370015	OPPM-C 625x225	23,62	pcs
	2370016	OPPM-C 725x225	26,38	pcs
	2370017	OPPM-C 825x225	29,76	pcs
	2370018	OPPM-C 925x225	31,90	pcs
	2370019	OPPM-C 1025x225	33,44	pcs
	2370020	OPPM-C 1225x225	36,81	pcs
	2370021	OPPM-C 325x325	20,86	pcs

PICTURE	CODE	DESCRIPTION	PRICE	UNIT
	2370022	OPPM-C 425x325	23,31	pcs
	2370023	OPPM-C 525x325	25,77	pcs
	2370024	OPPM-C 625x325	30,68	pcs
	2370025	OPPM-C 725x325	33,75	pcs
	2370026	OPPM-C 825x325	35,59	pcs
	2370027	OPPM-C 925x325	39,27	pcs
	2370028	OPPM-C 1025x325	40,49	pcs
	2370029	OPPM-C 1225x325	45,40	pcs
	2370030	OPPM-C 425x425	27,61	pcs
	2370031	OPPM-C 625x425	36,81	pcs
	2370032	OPPM-C 725x425	38,86	pcs
	2370033	OPPM-C 825x425	41,11	pcs
	2370034	OPPM-C 925x425	43,87	pcs

PICTURE	CODE	DESCRIPTION	PRICE	UNIT
	2370035	OPPM-C 1025x425	47,24	pcs
	2370036	OPPM-C 1225x425	53,99	pcs
	2370037	OPPM-C 525x525	36,81	pcs
	2370038	OPPM-C 625x625	44,18	pcs
2316. Perforated ceiling grilles with lifting inspection door Steel				
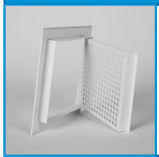	2316001	TOOP 225x125	7,64	pcs
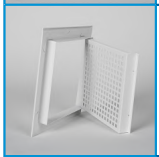	2316002	TOOP 325x125	10,00	pcs
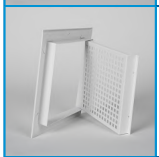	2316003	TOOP 425x125	11,76	pcs
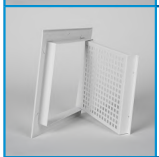	2316004	TOOP 525x125	14,11	pcs
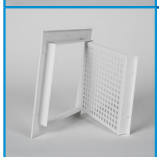	2316005	TOOP 625x125	15,88	pcs
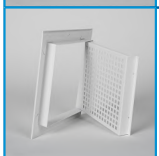	2316006	TOOP 825x125	20,58	pcs
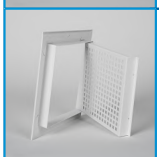	2316007	TOOP 1025x125	22,93	pcs
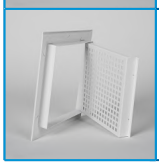	2316008	TOOP 225x225	11,76	pcs

PICTURE	CODE	DESCRIPTION	PRICE	UNIT
	2316009	TOOP 325x225	12,94	pcs
	2316010	TOOP 425x225	15,88	pcs
	2316011	TOOP 525x225	18,82	pcs
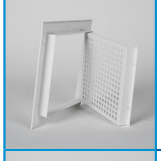	2316012	TOOP 625x225	19,99	pcs
	2316013	TOOP 725x225	22,93	pcs
	2316014	TOOP 825x225	25,87	pcs
	2316015	TOOP 1025x225	29,40	pcs
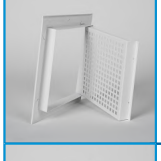	2316016	TOOP 1225x225	32,05	pcs
	2316017	TOOP 325x325	18,82	pcs
	2316018	TOOP 425x325	19,70	pcs
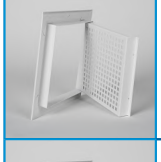	2316019	TOOP 525x325	22,05	pcs
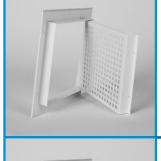	2316020	TOOP 625x325	26,75	pcs
	2316021	TOOP 725x325	29,40	pcs

PICTURE	CODE	DESCRIPTION	PRICE	UNIT
	2316022	TOOP 825x325	31,16	pcs
	2316023	TOOP 1025x325	35,28	pcs
	2316024	TOOP 1225x325	39,69	pcs
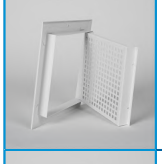	2316025	TOOP 425x425	23,52	pcs
	2316026	TOOP 625x425	29,79	pcs
	2316027	TOOP 725x425	32,63	pcs
	2316028	TOOP 825x425	36,16	pcs
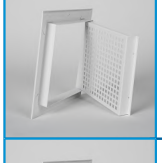	2316029	TOOP 925x425	40,68	pcs
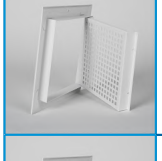	2316030	TOOP 1025x425	45,21	pcs
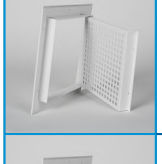	2316031	TOOP 1225x425	47,63	pcs
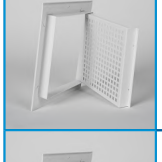	2316032	TOOP 525x525	29,40	pcs
	2316033	TOOP 625x625	38,81	pcs

PICTURE	CODE	DESCRIPTION	PRICE	UNIT
2317. Grille Perforated Plate type				
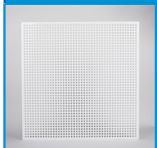	2317001	PPT 625x325	26,75	pcs
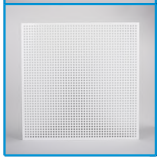	2317002	PPT 625x625	51,74	pcs
2318. Grilles for circular air ducts Steel ACX				
	2318001	ACX 225/75	11,17	pcs
	2318002	ACX 325/75	12,02	pcs
	2318003	ACX 425/75	13,93	pcs
	2318004	ACX 525/75	17,73	pcs
	2318005	ACX 625/75	22,05	pcs
	2318006	ACX 825/75	27,68	pcs
	2318007	ACX 1025/75	29,03	pcs
	2318008	ACX 1225/75	30,12	pcs
	2318009	ACX 225/125	11,45	pcs
	2318010	ACX 325/125	12,51	pcs

PICTURE	CODE	DESCRIPTION	PRICE	UNIT
	2318011	ACX 425/125	14,33	pcs
	2318012	ACX 525/125	18,19	pcs
	2318013	ACX 625/125	25,02	pcs
	2318014	ACX 825/125	32,48	pcs
	2318015	ACX 1025/125	33,35	pcs
	2318016	ACX 1225/125	34,79	pcs
	2318017	ACX 225/225	11,02	pcs
	2318018	ACX 325/225	15,13	pcs
	2318019	ACX 425/225	19,87	pcs
	2318020	ACX 525/225	26,62	pcs
	2318021	ACX 625/225	27,58	pcs
	2318022	ACX 725/225	30,97	pcs
	2318023	ACX 825/225	35,61	pcs

PICTURE	CODE	DESCRIPTION	PRICE	UNIT
	2318024	ACX 1025/225	37,05	pcs
	2318025	ACX 1225/225	39,18	pcs
	2318026	ACX 425/325	27,56	pcs
	2318027	ACX 525/325	30,00	pcs
	2318028	ACX 625/325	37,37	pcs
	2318029	ACX 825/325	39,77	pcs
	2318030	ACX 1025/325	41,71	pcs
	2318031	ACX 1225/325	44,65	pcs
	2318032	ACX 625/625	36,88	pcs
2378. Grilles for circular air ducts Steel Vertical ACB				
	2378001	ACB 225/75	11,17	pcs
	2378002	ACB 325/75	12,02	pcs
	2378003	ACB 425/75	13,93	pcs

PICTURE	CODE	DESCRIPTION	PRICE	UNIT
	2378004	ACB 525/75	17,73	pcs
	2378005	ACB 625/75	22,05	pcs
	2378006	ACB 825/75	27,68	pcs
	2378007	ACB 1025/75	29,03	pcs
	2378008	ACB 1225/75	30,12	pcs
	2378009	ACB 225/125	11,45	pcs
	2378010	ACB 325/125	12,51	pcs
	2378011	ACB 425/125	14,33	pcs
	2378012	ACB 525/125	18,19	pcs
	2378013	ACB 625/125	25,02	pcs
	2378014	ACB 825/125	32,48	pcs
	2378015	ACB 1025/125	33,35	pcs
	2378016	ACB 1225/125	34,79	pcs

PICTURE	CODE	DESCRIPTION	PRICE	UNIT
	2378017	ACB 225/225	11,02	pcs
	2378018	ACB 325/225	15,13	pcs
	2378019	ACB 425/225	19,87	pcs
	2378020	ACB 525/225	26,62	pcs
	2378021	ACB 625/225	27,58	pcs
	2378022	ACB 725/225	30,97	pcs
	2378023	ACB 825/225	35,61	pcs
	2378024	ACB 1025/225	37,05	pcs
	2378025	ACB 1225/225	39,18	pcs
	2378026	ACB 425/325	27,56	pcs
	2378027	ACB 525/325	30,00	pcs
	2378028	ACB 625/325	37,37	pcs
	2378029	ACB 825/325	39,77	pcs

PICTURE	CODE	DESCRIPTION	PRICE	UNIT
	2378030	ACB 1025/325	41,71	pcs
	2378031	ACB 1225/325	44,65	pcs
	2378032	ACB 625/625	36,88	pcs
2319. Grilles for circular air ducts Steel with Direction ACX-H				
	2319001	ACX-H 225/75	17,88	pcs
	2319002	ACX-H 325/75	19,22	pcs
	2319003	ACX-H 425/75	20,17	pcs
	2319004	ACX-H 525/75	28,37	pcs
	2319005	ACX-H 625/75	35,28	pcs
	2319006	ACX-H 825/75	50,94	pcs
	2319007	ACX-H 1025/75	51,99	pcs
	2319008	ACX-H 1225/75	54,20	pcs
	2319009	ACX-H 225/125	18,31	pcs

PICTURE	CODE	DESCRIPTION	PRICE	UNIT
	2319010	ACX-H 325/125	20,02	pcs
	2319011	ACX-H 425/125	20,74	pcs
	2319012	ACX-H 525/125	29,09	pcs
	2319013	ACX-H 625/125	32,52	pcs
	2319014	ACX-H 825/125	51,92	pcs
	2319015	ACX-H 1025/125	53,35	pcs
	2319016	ACX-H 1225/125	55,67	pcs
	2319017	ACX-H 225/225	20,28	pcs
	2319018	ACX-H 325/225	24,21	pcs
	2319019	ACX-H 425/225	31,80	pcs
	2319020	ACX-H 525/225	42,59	pcs
	2319021	ACX-H 625/225	44,12	pcs
	2319022	ACX-H 725/225	50,95	pcs

PICTURE	CODE	DESCRIPTION	PRICE	UNIT
	2319023	ACX-H 825/225	56,98	pcs
	2319024	ACX-H 1025/225	59,28	pcs
	2319025	ACX-H 1225/225	62,68	pcs
	2319026	ACX-H 425/325	44,09	pcs
	2319027	ACX-H 525/325	48,00	pcs
	2319028	ACX-H 625/325	59,79	pcs
	2319029	ACX-H 825/325	63,64	pcs
	2319030	ACX-H 1025/325	66,74	pcs
	2319031	ACX-H 1225/325	71,45	pcs
	2319032	ACX-H 625/625	67,84	pcs
2369. Grilles for circular air ducts Steel with Direction ACB-H				
	2369001	ACB-H 225/75	17,88	pcs
	2369002	ACB-H 325/75	19,22	pcs

PICTURE	CODE	DESCRIPTION	PRICE	UNIT
	2369003	ACB-H 425/75	20,17	pcs
	2369004	ACB-H 525/75	28,37	pcs
	2369005	ACB-H 625/75	35,28	pcs
	2369006	ACB-H 825/75	50,94	pcs
	2369007	ACB-H 1025/75	51,99	pcs
	2369008	ACB-H 1225/75	54,20	pcs
	2369009	ACB-H 225/125	18,31	pcs
	2369010	ACB-H 325/125	20,02	pcs
	2369011	ACB-H 425/125	20,74	pcs
	2369012	ACB-H 525/125	29,09	pcs
	2369013	ACB-H 625/125	32,52	pcs
	2369014	ACB-H 825/125	51,96	pcs
	2369015	ACB-H 1025/125	53,35	pcs

PICTURE	CODE	DESCRIPTION	PRICE	UNIT
	2369016	ACB-H 1225/125	55,67	pcs
	2369017	ACB-H 225/225	20,28	pcs
	2369018	ACB-H 325/225	24,21	pcs
	2369019	ACB-H 425/225	31,80	pcs
	2369020	ACB-H 525/225	42,59	pcs
	2369021	ACB-H 625/225	44,12	pcs
	2369022	ACB-H 725/225	50,55	pcs
	2369023	ACB-H 825/225	56,98	pcs
	2369024	ACB-H 1025/225	59,28	pcs
	2369025	ACB-H 1225/225	62,68	pcs
	2369026	ACB-H 425/325	44,09	pcs
	2369027	ACB-H 525/325	48,00	pcs
	2369028	ACB-H 625/325	39,85	pcs

PICTURE	CODE	DESCRIPTION	PRICE	UNIT
	2369029	ACB-H 825/325	63,64	pcs
	2369030	ACB-H 1025/325	66,74	pcs
	2369031	ACB-H 1225/325	71,45	pcs
	2369032	ACB-H 625/625	67,84	pcs
2320. Decompensating grille Steel KPX				
	2320001	KPX 225x125	18,00	pcs
	2320002	KPX 325x125	19,25	pcs
	2320003	KPX 325x155	24,53	pcs
	2320004	KPX 425x155	28,26	pcs
	2320005	KPX 525x155	32,70	pcs
	2320006	KPX 625x155	35,58	pcs
	2320007	KPX 325x225	30,83	pcs
	2320008	KPX 425x225	35,41	pcs

PICTURE	CODE	DESCRIPTION	PRICE	UNIT
	2320009	KPX 525x225	40,59	pcs
	2320010	KPX 625x225	44,21	pcs
	2320011	KPX 425x325	49,14	pcs
	2320012	KPX 525x325	54,02	pcs
	2320013	KPX 625x325	65,64	pcs
	2320014	KPX 625x425	82,91	pcs
2321. Fixed louvre grille type 1				
	2321001	HP-1 225x125	16,15	pcs
	2321002	HP-1 325x125	17,40	pcs
	2321003	HP-1 425x125	18,65	pcs
	2321004	HP-1 525x125	21,79	pcs
	2321005	HP-1 625x125	26,13	pcs
	2321006	HP-1 825x125	40,22	pcs

PICTURE	CODE	DESCRIPTION	PRICE	UNIT
	2321007	HP-1 1025x125	42,72	pcs
	2321008	HP-1 225x225	18,54	pcs
	2321009	HP-1 325x225	20,53	pcs
	2321010	HP-1 425x225	24,41	pcs
	2321011	HP-1 525x225	29,49	pcs
	2321012	HP-1 625x225	31,49	pcs
	2321013	HP-1 725x225	45,07	pcs
	2321014	HP-1 825x225	47,06	pcs
	2321015	HP-1 1025x225	51,04	pcs
	2321016	HP-1 1225x225	55,41	pcs
	2321017	HP-1 325x325	25,55	pcs
	2321018	HP-1 425x325	31,37	pcs
	2321019	HP-1 525x325	34,11	pcs

PICTURE	CODE	DESCRIPTION	PRICE	UNIT
	2321020	HP-1 625x325	48,43	pcs
	2321021	HP-1 725x325	51,17	pcs
	2321022	HP-1 825x325	53,91	pcs
	2321023	HP-1 1025x325	59,37	pcs
	2321024	HP-1 1225x325	65,37	pcs
	2321025	HP-1 425x425	35,25	pcs
	2321026	HP-1 625x425	53,79	pcs
	2321027	HP-1 725x425	57,27	pcs
	2321028	HP-1 825x425	60,75	pcs
	2321029	HP-1 925x425	64,22	pcs
	2321030	HP-1 1025x425	67,70	pcs
	2321031	HP-1 1225x425	75,33	pcs
	2321032	HP-1 525x525	54,93	pcs

PICTURE	CODE	DESCRIPTION	PRICE	UNIT
	2321033	HP-1 625x625	64,51	pcs
2373. Fixed louvre grille type 2				
	2373001	HP-2 225x225	Call	pcs
	2373002	HP-2 325x225	Call	pcs
	2373003	HP-2 425x225	Call	pcs
	2373004	HP-2 525x225	Call	pcs
	2373005	HP-2 625x225	Call	pcs
	2373006	HP-2 725x225	Call	pcs
	2373007	HP-2 825x225	Call	pcs
	2373008	HP-2 1025x225	Call	pcs
	2373009	HP-2 1225x225	Call	pcs
	2373010	HP-2 325x325	Call	pcs
	2373011	HP-2 425x325	Call	pcs

PICTURE	CODE	DESCRIPTION	PRICE	UNIT
	2373012	HP-2 525x325	Call	pcs
	2373013	HP-2 625x325	Call	pcs
	2373014	HP-2 725x325	Call	pcs
	2373015	HP-2 825x325	Call	pcs
	2373016	HP-2 1025x325	Call	pcs
	2373017	HP-2 1225x325	Call	pcs
	2373018	HP-2 425x425	Call	pcs
	2373019	HP-2 625x425	Call	pcs
	2373020	HP-2 725x425	Call	pcs
	2373021	HP-2 825x425	Call	pcs
	2373022	HP-2 925x425	Call	pcs
	2373023	HP-2 1025x425	Call	pcs
	2373024	HP-2 1225x425	Call	pcs

PICTURE	CODE	DESCRIPTION	PRICE	UNIT
	2373025	HP-2 525x525	Call	pcs
	2373026	HP-2 625x625	Call	pcs
2374. Fixed louvre grille type 3				
	2374001	HP-3 325x325	Call	pcs
	2374002	HP-3 425x325	Call	pcs
	2374003	HP-3 525x325	Call	pcs
	2374004	HP-3 625x325	Call	pcs
	2374005	HP-3 725x325	Call	pcs
	2374006	HP-3 825x325	Call	pcs
	2374007	HP-3 1025x325	Call	pcs
	2374008	HP-3 1225x325	Call	pcs
	2374009	HP-3 425x425	Call	pcs
	2374010	HP-3 625x425	Call	pcs

PICTURE	CODE	DESCRIPTION	PRICE	UNIT
	2374011	HP-3 725x425	Call	pcs
	2374012	HP-3 825x425	Call	pcs
	2374013	HP-3 925x425	Call	pcs
	2374014	HP-3 1025x425	Call	pcs
	2374015	HP-3 1225x425	Call	pcs
	2374016	HP-3 525x525	Call	pcs
	2374017	HP-3 625x625	Call	pcs
	2374018	HP-3 1000x1000	Call	pcs
2375. Façade grilles flat				
	2375001	Façade grille flat ø100	6,65	pcs
	2375002	Façade grille flat ø125	7,16	pcs
	2375003	Façade grille flat ø160	7,67	pcs
	2375004	Façade grille flat ø200	8,69	pcs

PICTURE	CODE	DESCRIPTION	PRICE	UNIT
	2375005	Façade grille flat ø250	12,27	pcs
	2375006	Façade grille flat ø315	18,92	pcs
2376. Façade grilles				
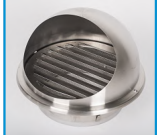	2376001	Façade grille ø100	8,64	pcs
	2376002	Façade grille ø125	10,53	pcs
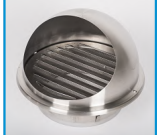	2376003	Façade grille ø160	12,99	pcs
	2376004	Façade grille ø200	20,45	pcs
2322. Cone-shaped Suction Grille KPC				
	2322001	KPC 100	3,22	pcs
	2322002	KPC 125	4,50	pcs
	2322003	KPC 160	5,52	pcs
	2322004	KPC 200	7,21	pcs
2323. Cone-shaped Supply grille KPH				
	2323001	KPH 100	3,22	pcs
	2323002	KPH 125	4,50	pcs

PICTURE	CODE	DESCRIPTION	PRICE	UNIT
	2323003	KPH 160	5,52	pcs
	2323004	KPH 200	7,21	pcs
2324. Ceiling Circular Grille TPK				
	2324001	KK 300	26,11	pcs
	2324002	KK 400	36,54	pcs
	2324003	KK 500	43,19	pcs
	2324004	KK 600	66,69	pcs
2325. Boxes for TPK TPT TPB				
	2325001	KK 300	15,43	pcs
	2325002	KK 400	17,46	pcs
	2325003	KK 500	20,89	pcs
	2325004	KK 600	24,26	pcs
2326. Box dampers for TPK TPT TPB				
	2326001	KK 300	23,94	pcs
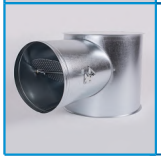	2326002	KK 400	25,15	pcs

PICTURE	CODE	DESCRIPTION	PRICE	UNIT
	2326003	KK 500	27,94	pcs
	2326004	KK 600	30,74	pcs
2327. Flow control dampers for TPK				
	2327001	PK 300	12,81	pcs
	2327002	PK 400	22,73	pcs
	2327003	PK 500	25,61	pcs
	2327004	PK 600	28,45	pcs
2328. Ceiling square grille TPA				
	2328001	TPA - 200	13,14	pcs
	2328002	TPA - 300	15,66	pcs
	2328003	TPA - 400	21,52	pcs
	2328004	TPA - 500	25,57	pcs
	2328005	TPA - 600	33,81	pcs
2329. Boxes for TPA TPA-M1 4TPA 4TPA-M TPA-C TKC				
	2329001	K 200	10,60	pcs

PICTURE	CODE	DESCRIPTION	PRICE	UNIT
	2329002	K 300	13,21	pcs
	2329003	K 400	18,10	pcs
	2329004	K 500	21,46	pcs
	2329005	K 600	27,18	pcs
2330. Box dampers for TPA TPA-M1 4TPA 4TPA-M TPA-C TKC				
	2330001	KK 200	17,21	pcs
	2330002	KK 300	19,11	pcs
	2330003	KK 400	24,00	pcs
	2330004	KK 500	27,37	pcs
	2330005	KK 600	33,15	pcs
2331. Flow control dampers for TPA TPA-M1 4TPA 4TPA-M TPA-C				
	2331001	P 200	6,05	pcs
	2331002	P 300	7,82	pcs
	2331003	P 400	14,75	pcs

PICTURE	CODE	DESCRIPTION	PRICE	UNIT
	2331004	P 500	18,66	pcs
	2331005	P 600	34,93	pcs
2332. Mounting device for TPA TPK 4TPA 4TPA-M				
	2332001	МУ 200	3,80	pcs
	2332002	МУ 300	4,20	pcs
	2332003	МУ 400	4,73	pcs
	2332004	МУ 500	5,70	pcs
	2332005	МУ 600	6,67	pcs
2333. Ceiling jet grille type TPA 1				
	2333001	TPA - 1 - 243x243	23,93	pcs
	2333002	TPA - 1 - 243x333	27,57	pcs
	2333003	TPA - 1 - 243x423	29,53	pcs
	2333004	TPA - 1 - 243x513	34,69	pcs
	2333005	TPA - 1 - 243x603	37,51	pcs

PICTURE	CODE	DESCRIPTION	PRICE	UNIT
	2333006	TPA - 1 - 365x365	31,91	pcs
	2333007	TPA - 1 - 365x455	34,69	pcs
	2333008	TPA - 1 - 365x545	37,51	pcs
	2333009	TPA - 1 - 365x635	39,84	pcs
	2333010	TPA - 1 - 365x725	42,67	pcs
	2333011	TPA - 1 - 425x425	39,07	pcs
	2333012	TPA - 1 - 425x545	41,03	pcs
	2333013	TPA - 1 - 425x605	42,67	pcs
	2333014	TPA - 1 - 425x695	46,31	pcs
	2333015	TPA - 1 - 425x785	49,82	pcs
	2333016	TPA - 1 - 545x545	51,05	pcs
	2333017	TPA - 1 - 545x635	56,25	pcs
	2333018	TPA - 1 - 545x725	61,36	pcs

PICTURE	CODE	DESCRIPTION	PRICE	UNIT
	2333019	TPA - 1 - 545x815	70,97	pcs
	2333020	TPA - 1 - 545x1145	80,10	pcs
2334. Ceiling jet grille type TPA 2				
	2334001	TPA - 2 - 243x243	23,93	pcs
	2334002	TPA - 2 - 243x333	27,57	pcs
	2334003	TPA - 2 - 243x423	29,53	pcs
	2334004	TPA - 2 - 243x513	34,69	pcs
	2334005	TPA - 2 - 243x603	37,51	pcs
	2334006	TPA - 2 - 365x365	31,91	pcs
	2334007	TPA - 2 - 365x455	34,69	pcs
	2334008	TPA - 2 - 365x545	37,51	pcs
	2334009	TPA - 2 - 365x635	39,84	pcs
	2334010	TPA - 2 - 365x725	42,67	pcs

PICTURE	CODE	DESCRIPTION	PRICE	UNIT
	2334011	TPA - 2 - 425x425	39,02	pcs
	2334012	TPA - 2 - 425x545	41,03	pcs
	2334013	TPA - 2 - 425x605	42,67	pcs
	2334014	TPA - 2 - 425x695	46,31	pcs
	2334015	TPA - 2 - 425x785	49,82	pcs
	2334016	TPA - 2 - 545x545	51,05	pcs
	2334017	TPA - 2 - 545x635	56,25	pcs
	2334018	TPA - 2 - 545x725	61,44	pcs
	2334019	TPA - 2 - 545x815	70,97	pcs
	2334020	TPA - 2 - 545x1145	80,10	pcs
2335. Ceiling jet grilles type TPA 3				
	2335001	TPA - 3 - 243x243	29,53	pcs
	2335002	TPA - 3 - 243x333	32,32	pcs

PICTURE	CODE	DESCRIPTION	PRICE	UNIT
	2335003	TPA - 3 - 243x423	36,28	pcs
	2335004	TPA - 3 - 243x513	42,58	pcs
	2335005	TPA - 3 - 243x603	47,00	pcs
	2335006	TPA - 3 - 365x365	36,28	pcs
	2335007	TPA - 3 - 365x455	39,07	pcs
	2335008	TPA - 3 - 365x545	43,85	pcs
	2335009	TPA - 3 - 365x635	47,00	pcs
	2335010	TPA - 3 - 365x725	49,01	pcs
	2335011	TPA - 3 - 425x425	42,58	pcs
	2335012	TPA - 3 - 425x545	46,31	pcs
	2335013	TPA - 3 - 425x605	51,05	pcs
	2335014	TPA - 3 - 425x695	56,25	pcs
	2335015	TPA - 3 - 425x785	60,17	pcs

PICTURE	CODE	DESCRIPTION	PRICE	UNIT
	2335016	TPA - 3 - 545x545	62,71	pcs
	2335017	TPA - 3 - 545x635	64,96	pcs
	2335018	TPA - 3 - 545x725	67,37	pcs
	2335019	TPA - 3 - 545x815	70,20	pcs
	2335020	TPA - 3 - 545x1145	78,17	pcs
2336. Ceiling jet grilles type TPA 4				
	2336001	TPA - 4 - 243x243	29,53	pcs
	2336002	TPA - 4 - 243x333	32,32	pcs
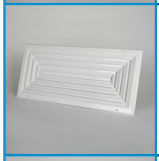	2336003	TPA - 4 - 243x423	36,28	pcs
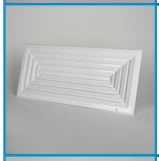	2336004	TPA - 4 - 243x513	42,58	pcs
	2336005	TPA - 4 - 243x603	47,00	pcs
	2336006	TPA - 4 - 365x365	36,28	pcs
	2336007	TPA - 4 - 365x455	39,07	pcs

PICTURE	CODE	DESCRIPTION	PRICE	UNIT
	2336008	TPA - 4 - 365x545	43,85	pcs
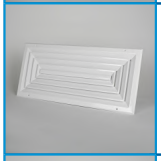	2336009	TPA - 4 - 365x635	47,00	pcs
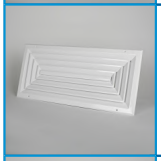	2336010	TPA - 4 - 365x725	49,01	pcs
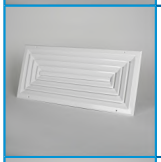	2336011	TPA - 4 - 425x425	42,58	pcs
	2336012	TPA - 4 - 425x545	46,31	pcs
	2336013	TPA - 4 - 425x605	51,05	pcs
	2336014	TPA - 4 - 425x695	56,25	pcs
	2336015	TPA - 4 - 425x785	60,17	pcs
	2336016	TPA - 4 - 545x545	62,71	pcs
	2336017	TPA - 4 - 545x635	64,96	pcs
	2336018	TPA - 4 - 545x725	67,37	pcs
	2336019	TPA - 4 - 545x815	70,20	pcs
	2336020	TPA - 4 - 545x1145	78,17	pcs

PICTURE	CODE	DESCRIPTION	PRICE	UNIT
2337. Boxes for TPA 1 TPA 2 TPA 3 TPA 4				
	2337001	K - 243x243	12,23	pcs
	2337002	K - 243x333	12,94	pcs
	2337003	K - 243x423	14,94	pcs
	2337004	K - 243x513	16,35	pcs
	2337005	K - 243x603	19,05	pcs
	2337006	K - 365x365	16,35	pcs
	2337007	K - 365x455	17,70	pcs
	2337008	K - 365x545	19,35	pcs
	2337009	K - 365x635	21,05	pcs
	2337010	K - 365x725	22,58	pcs
	2337011	K - 425x425	16,52	pcs
	2337012	K - 425x545	20,23	pcs

PICTURE	CODE	DESCRIPTION	PRICE	UNIT
	2337013	K - 425x605	23,52	pcs
	2337014	K - 425x695	25,52	pcs
	2337015	K - 425x785	27,17	pcs
	2337016	K - 545x545	25,17	pcs
	2337017	K - 545x635	27,11	pcs
	2337018	K - 545x725	29,34	pcs
	2337019	K - 545x815	30,99	pcs
	2337020	K - 545x1145	40,96	pcs
2338. Box dampers for TPA 1 TPA 2 TPA 3 TPA 4				
	2338001	KK - 243x243	17,76	pcs
	2338002	KK - 243x333	18,41	pcs
	2338003	KK - 243x423	20,40	pcs
	2338004	KK - 243x513	22,05	pcs

PICTURE	CODE	DESCRIPTION	PRICE	UNIT
	2338005	KK - 243x603	24,64	pcs
	2338006	KK - 365x365	23,81	pcs
	2338007	KK - 365x455	24,89	pcs
	2338008	KK - 365x545	26,10	pcs
	2338009	KK - 365x635	28,38	pcs
	2338010	KK - 365x725	30,48	pcs
	2338011	KK - 425x425	23,69	pcs
	2338012	KK - 425x545	27,56	pcs
	2338013	KK - 425x605	31,50	pcs
	2338014	KK - 425x695	33,40	pcs
	2338015	KK - 425x785	35,44	pcs
	2338016	KK - 545x545	32,90	pcs
	2338017	KK - 545x635	35,18	pcs

PICTURE	CODE	DESCRIPTION	PRICE	UNIT
	2338018	KK - 545x725	37,47	pcs
	2338019	KK - 545x815	39,57	pcs
	2338020	KK - 545x1145	52,20	pcs
2339. Flow control dampers for TPA 1 TPA2 TPA 3 TPA 4				
	2339001	P - 243x243	14,85	pcs
	2339002	P - 243x333	15,26	pcs
	2339003	P - 243x423	16,40	pcs
	2339004	P - 243x513	17,63	pcs
	2339005	P - 243x603	19,19	pcs
	2339006	P - 365x365	16,40	pcs
	2339007	P - 365x455	17,22	pcs
	2339008	P - 365x545	18,41	pcs
	2339009	P - 365x635	19,96	pcs

PICTURE	CODE	DESCRIPTION	PRICE	UNIT
	2339010	P - 365x725	21,11	pcs
	2339011	P - 425x425	18,41	pcs
	2339012	P - 425x545	19,55	pcs
	2339013	P - 425x605	21,11	pcs
	2339014	P - 425x695	21,52	pcs
	2339015	P - 425x785	22,34	pcs
	2339016	P - 545x545	34,93	pcs
	2339017	P - 545x635	Call	pcs
	2339018	P - 545x725	Call	pcs
	2339019	P - 545x815	Call	pcs
	2339020	P - 545x1145	Call	pcs
2340. Ceiling grilles Section type TPA 3x1				
	2340001	TPA - 3x1-365x365	37,84	pcs

PICTURE	CODE	DESCRIPTION	PRICE	UNIT
	2340002	TPA - 3x1-365x455	41,48	pcs
	2340003	TPA - 3x1-365x545	45,08	pcs
	2340004	TPA - 3x1-365x635	48,27	pcs
	2340005	TPA - 3x1-365x725	55,39	pcs
	2340006	TPA - 3x1-425x425	50,64	pcs
	2340007	TPA - 3x1-425x545	53,06	pcs
	2340008	TPA - 3x1-425x605	55,39	pcs
	2340009	TPA - 3x1-425x695	57,43	pcs
	2340010	TPA - 3x1-425x785	64,96	pcs
	2340011	TPA - 3x1-545x545	66,19	pcs
	2340012	TPA - 3x1-545x635	73,35	pcs
	2340013	TPA - 3x1-545x725	73,80	pcs
	2340014	TPA - 3x1-545x815	76,58	pcs

PICTURE	CODE	DESCRIPTION	PRICE	UNIT
	2340015	TPA - 3x1-545x1145	91,22	pcs
2341. Ceiling grilles Section type TPA 4x1				
	2341001	TPA - 4x1-365x365	37,84	pcs
	2341002	TPA - 4x1-365x455	41,40	pcs
	2341003	TPA - 4x1-365x545	45,08	pcs
	2341004	TPA - 4x1-365x635	48,27	pcs
	2341005	TPA - 4x1-365x725	55,39	pcs
	2341006	TPA - 4x1-425x425	50,64	pcs
	2341007	TPA - 4x1-425x545	53,06	pcs
	2341008	TPA - 4x1-425x605	55,39	pcs
	2341009	TPA - 4x1-425x695	57,43	pcs
	2341010	TPA - 4x1-425x785	64,96	pcs
	2341011	TPA - 4x1-545x545	66,19	pcs

PICTURE	CODE	DESCRIPTION	PRICE	UNIT
	2341012	TPA - 4x1-545x635	73,35	pcs
	2341013	TPA - 4x1-545x725	73,80	pcs
	2341014	TPA - 4x1-545x815	76,58	pcs
	2341015	TPA - 4x1-545x1145	91,22	pcs
2342. Flow control damper for TPA 3x3 TPA 4x1				
	2342001	P-365x365	16,40	pcs
	2342002	P-365x455	17,22	pcs
	2342003	P-365x545	18,41	pcs
	2342004	P-365x635	19,96	pcs
	2342005	P-365x725	21,11	pcs
	2342006	P-425x425	18,41	pcs
	2342007	P-425x545	19,55	pcs
	2342008	P-425x605	21,11	pcs

PICTURE	CODE	DESCRIPTION	PRICE	UNIT
	2342009	P-425x695	21,52	pcs
	2342010	P-425x785	22,34	pcs
	2342011	P-545x545	21,11	pcs
	2342012	P-545x635	21,52	pcs
	2342013	P-545x725	22,66	pcs
	2342014	P-545x815	23,48	pcs
	2342015	P-545x1145	25,44	pcs
2343. Boxes for TPA 3x1 TPA 4x1				
	2343001	K-365x365	17,65	pcs
	2343002	K-365x455	18,61	pcs
	2343003	K-365x545	20,89	pcs
	2343004	K-365x635	22,73	pcs
	2343005	K-365x725	24,38	pcs

PICTURE	CODE	DESCRIPTION	PRICE	UNIT
	2343006	K-425x425	17,84	pcs
	2343007	K-425x545	21,84	pcs
	2343008	K-425x605	25,40	pcs
	2343009	K-425x695	27,56	pcs
	2343010	K-425x785	29,34	pcs
	2343011	K-545x545	27,18	pcs
	2343012	K-545x635	29,27	pcs
	2343013	K-545x725	31,69	pcs
	2343014	K-545x815	33,47	pcs
	2343015	K-545x1145	40,96	pcs
2344. Box dampers for TPA 3x1 TPA 4x1				
	2344001	KK-365x365	23,81	pcs
	2344002	KK-365x455	24,89	pcs

PICTURE	CODE	DESCRIPTION	PRICE	UNIT
	2344003	KK-365x545	26,10	pcs
	2344004	KK-365x635	28,39	pcs
	2344005	KK-365x725	30,48	pcs
	2344006	KK-425x425	23,69	pcs
	2344007	KK-425x545	27,56	pcs
	2344008	KK-425x605	31,50	pcs
	2344009	KK-425x695	33,40	pcs
	2344010	KK-425x785	35,43	pcs
	2344011	KK-545x545	32,89	pcs
	2344012	KK-545x635	35,18	pcs
	2344013	KK-545x725	37,47	pcs
	2344014	KK-545x815	39,56	pcs
	2344015	KK-545x1145	52,20	pcs

PICTURE	CODE	DESCRIPTION	PRICE	UNIT
2345. Four compartment square ceiling grille Modified 4TPA-M				
	2345001	4TPA-M 300	28,55	pcs
	2345002	4TPA-M 400	35,38	pcs
	2345003	4TPA-M 500	43,65	pcs
	2345004	4TPA-M 600	59,40	pcs
2346. Four compartment square ceiling grille 4TPA				
	2346001	4TPA 300	25,40	pcs
	2346002	4TPA 400	28,67	pcs
	2346003	4TPA 500	33,22	pcs
	2346004	4TPA 600	37,11	pcs
2347. Ceiling square grille Modified TPA-M-1				
	2347002	TPA-M1 - 300	22,66	pcs
	2347003	TPA-M1 - 400	31,46	pcs
	2347004	TPA-M1 - 500	39,84	pcs
	2347005	TPA-M1 - 600	52,20	pcs

PICTURE	CODE	DESCRIPTION	PRICE	UNIT
2348. Ceiling perforated grille TPA-C				
	2348001	TPA-C 300	14,64	pcs
	2348002	TPA-C 400	21,57	pcs
	2348003	TPA-C 500	33,29	pcs
	2348004	TPA-C 600	41,49	pcs
2349. Ceiling grille with pre-fixed discharge direction TBH				
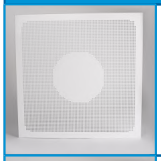	2349001	TBH 160	13,12	pcs
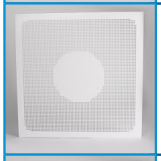	2349002	TBH 250	18,44	pcs
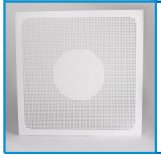	2349003	TBH 400	21,04	pcs
2350. Boxes for TBH				
	2350001	K 160	11,32	pcs
	2350002	K 250	13,25	pcs
	2350003	K 400	15,74	pcs
2351. Box dampers for TBH				
	2351001	KK 160	18,92	pcs

PICTURE	CODE	DESCRIPTION	PRICE	UNIT
	2351002	KK 250	21,97	pcs
	2351003	KK 400	24,00	pcs
2352. Ceiling grille with pre-fixed discharge direction TCA				
	2352001	TCA-300 Square KB1	13,05	pcs
	2352002	TCA-300 Circular KP1	13,05	pcs
	2352003	TCA-400 Square KB1	24,44	pcs
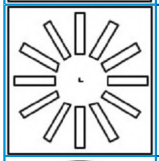	2352004	TCA-400 Circular KP1	23,03	pcs
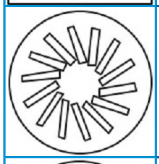	2352005	TCA-400 Circular KP2	28,15	pcs
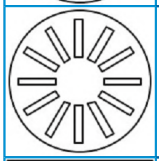	2352006	TCA-400 Circular KP3	24,65	pcs
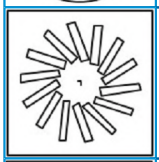	2352007	TCA-400 Circular KP4	23,03	pcs
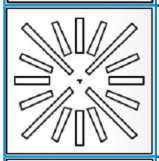	2352008	TCA-500 Circular KP1	23,65	pcs
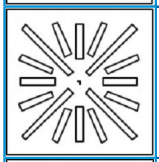	2352009	TCA-500 Square KB1	23,03	pcs
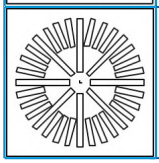	2352010	TCA-600 Circular KP1	30,42	pcs

PICTURE	CODE	DESCRIPTION	PRICE	UNIT
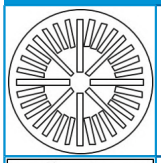	2352011	TCA-600 Circular KP2	33,47	pcs
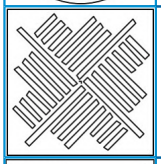	2352012	TCA-600 Square KB3	30,42	pcs
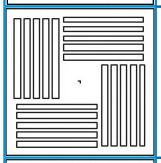	2352013	TCA-600 Square KB2	31,66	pcs
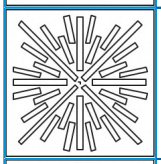	2352014	TCA-600 Square KB1	30,42	pcs
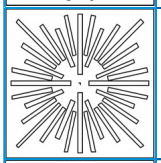	2352015	TCA-800 Square KB1	44,23	pcs
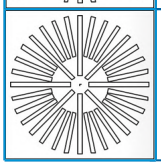	2352016	TCA-800 Circular KP1	44,23	pcs
2353. Boxes for TCA				
	2353001	K - 300	11,49	pcs
	2353002	K - 400	15,74	pcs
	2353003	K - 500	18,67	pcs
	2353004	K - 600	23,64	pcs
	2353005	K - 800	35,33	pcs
2354. Box dampers for TCA				
	2354001	KK - 300	19,11	pcs

PICTURE	CODE	DESCRIPTION	PRICE	UNIT
	2354002	KK - 400	24,01	pcs
	2354003	KK - 500	27,37	pcs
	2354004	KK - 600	33,08	pcs
	2354005	KK - 800	48,32	pcs
2355. Swirl grilles TKC				
	2355001	TKC 300	17,27	pcs
	2355002	TKC 400	26,44	pcs
	2355003	TKC 500	32,57	pcs
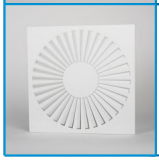	2355004	TKC 600	39,09	pcs
2356. Circular diffusers TT				
	2356001	TT 300	32,88	pcs
	2356002	TT 400	43,98	pcs
	2356003	TT 500	52,65	pcs
	2356004	TT 600	78,25	pcs

PICTURE	CODE	DESCRIPTION	PRICE	UNIT
2358. Circular diffusers with adjustible fins by thermal element CTT				
	2358001	CTT 300	144,58	pcs
	2358002	CTT 400	157,89	pcs
	2358003	CTT 500	160,88	pcs
	2358004	CTT 600	187,39	pcs
2359. Linear diffusers TC				
	2359001	TC1_14	17,05	m.
	2359002	TC2_14	28,54	m.
	2359003	TC3_14	39,55	m.
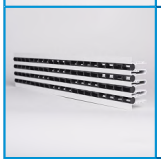	2359004	TC4_14	47,31	m.
	2359005	TC1_24	17,05	m.
	2359006	TC2_24	28,54	m.
	2359007	TC3_24	39,55	m.
	2359008	TC4_24	53,19	m.

PICTURE	CODE	DESCRIPTION	PRICE	UNIT
2360. Box dampers for TC				
	2360001	KK1_14 1000	27,22	pcs
	2360002	KK2_14 1000	30,79	pcs
	2360003	KK3_14 1000	32,86	pcs
	2360004	KK4_14 1000	36,07	pcs
	2360005	KK1_24 1000	32,66	pcs
	2360006	KK2_24 1000	36,55	pcs
	2360007	KK3_24 1000	40,26	pcs
	2360008	KK4_24 1000	45,54	pcs
2361. Nozzles TEI				
	2361001	TEI 150 with connection diameter Ø120	19,09	pcs
	2361002	TEI 200 with connection diameter Ø160	25,56	pcs
	2361003	TEI 250 with connection diameter Ø220	36,48	pcs
	2361004	TEI 300 with connection diameter Ø300	56,25	pcs

PICTURE	CODE	DESCRIPTION	PRICE	UNIT
	2361005	TEI 200 NEW with connection diameter Ø203	25,81	pcs
	2361006	TEI 250 NEW with connection diameter Ø252	36,38	pcs
	2361007	TEI 315 NEW with connection diameter Ø318	50,07	pcs
	2361008	TEI 350 NEW with connection diameter Ø350	60,29	pcs
2362. Circular grille DHA				
	2362001	DHA 200	33,43	pcs
	2362002	DHA 250	41,01	pcs
2363. Ceiling turbulent grille				
	2363001	TPT - 300	20,09	pcs
	2363002	TPT - 400	26,96	pcs
	2363003	TPT - 600	40,74	pcs
2364. Ceiling damper grille				
	2364001	TPB - 300	44,00	pcs
	2364002	TPB - 400	51,42	pcs
	2364003	TPB - 500	59,55	pcs

PICTURE	CODE	DESCRIPTION	PRICE	UNIT
	2364004	TPB - 600	73,07	pcs
2365. Floor aluminium gilles BCP, frameless, unpainted				
	2365001	BCP frameless 325/75	7,81	pcs
	2365002	BCP frameless 425/75	9,03	pcs
	2365003	BCP frameless 525/75	10,96	pcs
	2365004	BCP frameless 625/75	13,21	pcs
	2365005	BCP frameless 825/75	18,66	pcs
	2365006	BCP frameless 1025/75	24,83	pcs
	2365007	BCP frameless 325/125	9,54	pcs
	2365008	BCP frameless 425/125	11,89	pcs
	2365009	BCP frameless 525/125	14,58	pcs
	2365010	BCP frameless 625/125	16,25	pcs
	2365011	BCP frameless 825/125	22,88	pcs

PICTURE	CODE	DESCRIPTION	PRICE	UNIT
	2365012	BCP frameless 1025/125	25,98	pcs
	2365013	BCP frameless 1225/125	29,41	pcs
	2365014	BCP frameless 325/225	14,75	pcs
	2365015	BCP frameless 425/225	18,40	pcs
	2365016	BCP frameless 525/225	23,10	pcs
	2365017	BCP frameless 625/225	26,59	pcs
	2365018	BCP frameless 825/225	36,63	pcs
	2365019	BCP frameless 1025/225	43,61	pcs
	2365020	BCP frameless 1225/225	50,59	pcs
	2365021	BCP frameless 425/325	27,98	pcs
	2365022	BCP frameless 525/325	33,40	pcs
	2365023	BCP frameless 625/325	41,50	pcs
	2365024	BCP frameless 825/325	52,93	pcs

PICTURE	CODE	DESCRIPTION	PRICE	UNIT
	2365025	BCP frameless 1025/325	63,78	pcs
	2365026	BCP frameless 1325/325	80,06	pcs
2366. Floor aluminium gilles BCP, framed, painted				
	2366001	BCP 325/75	11,27	pcs
	2366002	BCP 425/75	12,99	pcs
	2366003	BCP 525/75	14,70	pcs
	2366004	BCP 625/75	17,81	pcs
	2366005	BCP 825/75	25,53	pcs
	2366006	BCP 1025/75	28,65	pcs
	2366007	BCP 325/125	12,76	pcs
	2366008	BCP 425/125	14,70	pcs
	2366009	BCP 525/125	16,96	pcs
	2366010	BCP 625/125	20,47	pcs

PICTURE	CODE	DESCRIPTION	PRICE	UNIT
	2366011	BCP 825/125	29,03	pcs
	2366012	BCP 1025/125	32,93	pcs
	2366013	BCP 1225/125	36,83	pcs
	2366014	BCP 325/225	19,61	pcs
	2366015	BCP 425/225	23,82	pcs
	2366016	BCP 525/225	29,27	pcs
	2366017	BCP 625/225	33,17	pcs
	2366018	BCP 825/225	45,82	pcs
	2366019	BCP 1025/225	53,61	pcs
	2366020	BCP 1225/225	61,41	pcs
	2366021	BCP 425/325	34,18	pcs
	2366022	BCP 525/325	40,02	pcs
	2366023	BCP 625/325	50,33	pcs

PICTURE	CODE	DESCRIPTION	PRICE	UNIT
	2366024	BCP 825/325	62,61	pcs
	2366025	BCP 1025/325	74,30	pcs
	2366026	BCP 1225/325	85,98	pcs
2367. Boxes for BCP				
	2367001	K 325/75	18,37	pcs
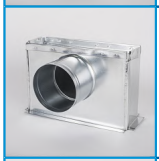	2367002	K 425/75	18,70	pcs
	2367003	K 525/75	19,06	pcs
	2367004	K 625/75	20,44	pcs
	2367005	K 825/75	21,59	pcs
	2367006	K 1025/75	24,12	pcs
	2367007	K 325/125	19,06	pcs
	2367008	K 425/125	19,29	pcs
	2367009	K 525/125	19,75	pcs

PICTURE	CODE	DESCRIPTION	PRICE	UNIT
	2367010	K 625/125	21,13	pcs
	2367011	K 825/125	23,43	pcs
	2367012	K 1025/125	24,81	pcs
	2367013	K 1225/125	27,56	pcs
	2367014	K 325/225	19,75	pcs
	2367015	K 425/225	19,98	pcs
	2367016	K 525/225	20,44	pcs
	2367017	K 625/225	21,82	pcs
	2367018	K 825/225	24,12	pcs
	2367019	K 1025/225	25,49	pcs
	2367020	K 1225/225	28,25	pcs
	2367021	K 425/325	20,90	pcs
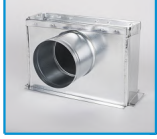	2367022	K 525/325	22,51	pcs

PICTURE	CODE	DESCRIPTION	PRICE	UNIT
	2367023	K 625/325	23,89	pcs
	2367024	K 825/325	24,81	pcs
	2367025	K 1025/325	26,18	pcs
	2367026	K 1325/325	28,94	pcs
2371. Circular diffusers with manually adjustible fins CTP				
	2371001	CTP 300	73,91	pcs
	2371002	CTP 400	87,61	pcs
	2371003	CTP 500	91,71	pcs
	2371004	CTP 600	115,45	pcs
2372. Circular diffusers with adjustible fins by electric actuator CTE				
	2372001	CTE 300	175,40	pcs
	2372002	CTE 400	187,74	pcs
	2372003	CTE 500	190,60	pcs
	2372004	CTE 600	215,41	pcs

PICTURE	CODE	DESCRIPTION	PRICE	UNIT
2377. Conceiled frame grille				
	2377001	PCM 225x125	6,14	pcs
	2377002	PCM 325x125	7,67	pcs
	2377003	PCM 425x125	8,05	pcs
	2377004	PCM 525x125	8,82	pcs
	2377005	PCM 625x125	9,20	pcs
	2377006	PCM 725x125	10,74	pcs
	2377007	PCM 825x125	12,27	pcs
	2377008	PCM 925x125	12,46	pcs
	2377009	PCM 1025x125	12,65	pcs
	2377010	PCM 225x225	7,67	pcs
	2377011	PCM 325x225	8,05	pcs
	2377012	PCM 425x225	8,82	pcs

PICTURE	CODE	DESCRIPTION	PRICE	UNIT
	2377013	PCM 525x225	9,20	pcs
	2377014	PCM 625x225	10,74	pcs
	2377015	PCM 725x225	11,12	pcs
	2377016	PCM 825x225	12,27	pcs
	2377017	PCM 925x225	12,65	pcs
	2377018	PCM 1025x225	12,85	pcs
	2377019	PCM 1225x225	13,04	pcs
	2377020	PCM 325x325	8,44	pcs
	2377021	PCM 425x325	9,20	pcs
	2377022	PCM 525x325	10,74	pcs
	2377023	PCM 625x325	10,93	pcs
	2377024	PCM 725x325	11,50	pcs
	2377025	PCM 825x325	12,58	pcs

PICTURE	CODE	DESCRIPTION	PRICE	UNIT
	2377026	PCM 925x325	12,85	pcs
	2377027	PCM 1025x325	13,04	pcs
	2377028	PCM 1225x325	13,23	pcs
	2377029	PCM 425x425	10,74	pcs
	2377030	PCM 825x425	12,65	pcs
	2377031	PCM 1225x425	13,42	pcs
	2377032	PCM 625x625	12,65	pcs
2501. Flues with 1200mm length with 50mm insulation K50Ds				
	2501001	Flues with 1200mm length with 50mm insulation K50Ds Ø150	142,65	pcs
	2501002	Flues with 1200mm length with 50mm insulation K50Ds Ø160	149,46	pcs
	2501003	Flues with 1200mm length with 50mm insulation K50Ds Ø180	163,03	pcs
	2501004	Flues with 1200mm length with 50mm insulation K50Ds Ø200	179,33	pcs
	2501005	Flues with 1200mm length with 50mm insulation K50Ds Ø250	217,37	pcs

PICTURE	CODE	DESCRIPTION	PRICE	UNIT
	2501006	Flues with 1200mm length with 50mm insulation K50Ds Ø300	258,13	pcs
	2501007	Flues with 1200mm length with 50mm insulation K50Ds Ø350	326,06	pcs
	2501008	Flues with 1200mm length with 50mm insulation K50Ds Ø400	380,40	pcs
	2501009	Flues with 1200mm length with 50mm insulation K50Ds Ø450	434,75	pcs
	2501010	Flues with 1200mm length with 50mm insulation K50Ds Ø500	473,24	pcs
	2501011	Flues with 1200mm length with 50mm insulation K50Ds Ø550	514,00	pcs
	2501012	Flues with 1200mm length with 50mm insulation K50Ds Ø600	616,08	pcs
2502. Flues with 1200mm length with 25mm insulation K25Ds				
	2502001	Flues with 1200mm length with 25mm insulation K25Ds Ø120	103,25	pcs
	2502002	Flues with 1200mm length with 25mm insulation K25Ds Ø130	108,69	pcs
	2502003	Flues with 1200mm length with 25mm insulation K25Ds Ø140	114,12	pcs
	2502004	Flues with 1200mm length with 25mm insulation K25Ds Ø150	119,56	pcs
	2502005	Flues with 1200mm length with 25mm insulation K25Ds Ø160	124,99	pcs

PICTURE	CODE	DESCRIPTION	PRICE	UNIT
	2502006	Flues with 1200mm length with 25mm insulation K25Ds Ø180	141,29	pcs
	2502007	Flues with 1200mm length with 25mm insulation K25Ds Ø200	149,44	pcs
	2502008	Flues with 1200mm length with 25mm insulation K25Ds Ø250	190,20	pcs
	2502009	Flues with 1200mm length with 25mm insulation K25Ds Ø300	228,24	pcs
	2502010	Flues with 1200mm length with 25mm insulation K25Ds Ø350	298,89	pcs
	2502011	Flues with 1200mm length with 25mm insulation K25Ds Ø400	347,80	pcs
	2502012	Flues with 1200mm length with 25mm insulation K25Ds Ø450	380,40	pcs
	2502013	Flues with 1200mm length with 25mm insulation K25Ds Ø500	423,88	pcs
2503. Flues with 1200mm length without insulation KDs				
	2503001	Flues with 1200mm length without insulation KDs Ø120	27,60	pcs
	2503002	Flues with 1200mm length without insulation KDs Ø130	30,20	pcs
	2503003	Flues with 1200mm length without insulation KDs Ø140	32,29	pcs
	2503004	Flues with 1200mm length without insulation KDs Ø150	33,85	pcs

PICTURE	CODE	DESCRIPTION	PRICE	UNIT
	2503005	Flues with 1200mm length without insulation KDs Ø160	37,50	pcs
	2503006	Flues with 1200mm length without insulation KDs Ø180	40,10	pcs
	2503007	Flues with 1200mm length without insulation KDs Ø200	49,99	pcs
	2503008	Flues with 1200mm length without insulation KDs Ø250	57,29	pcs
	2503009	Flues with 1200mm length without insulation KDs Ø300	68,75	pcs
	2503010	Flues with 1200mm length without insulation KDs Ø350	87,54	pcs
	2503011	Flues with 1200mm length without insulation KDs Ø400	104,16	pcs
	2503012	Flues with 1200mm length without insulation KDs Ø450	135,41	pcs
	2503013	Flues with 1200mm length without insulation KDs Ø500	161,45	pcs
2504. Flues with 500mm length with 50mm insulation K50Ds				
	2504001	Flues with 500mm length with 50mm insulation K50Ds Ø150	77,89	pcs
	2504002	Flues with 500mm length with 50mm insulation K50Ds Ø160	86,04	pcs
	2504003	Flues with 500mm length with 50mm insulation K50Ds Ø180	90,57	pcs

PICTURE	CODE	DESCRIPTION	PRICE	UNIT
	2504004	Flues with 500mm length with 50mm insulation K50Ds Ø200	104,16	pcs
	2504005	Flues with 500mm length with 50mm insulation K50Ds Ø250	117,74	pcs
	2504006	Flues with 500mm length with 50mm insulation K50Ds Ø300	149,44	pcs
	2504007	Flues with 500mm length with 50mm insulation K50Ds Ø350	174,35	pcs
	2504008	Flues with 500mm length with 50mm insulation K50Ds Ø400	206,05	pcs
	2504009	Flues with 500mm length with 50mm insulation K50Ds Ø450	240,02	pcs
	2504010	Flues with 500mm length with 50mm insulation K50Ds Ø500	253,60	pcs
	2504011	Flues with 500mm length with 50mm insulation K50Ds Ø550	285,30	pcs
	2504012	Flues with 500mm length with 50mm insulation K50Ds Ø600	330,59	pcs
2505. Flues with 500mm length with 25mm insulation K25Ds				
	2505001	Flues with 500mm length with 25mm insulation K25Ds ø120	54,34	pcs
	2505002	Flues with 500mm length with 25mm insulation K25Ds ø130	57,97	pcs
	2505003	Flues with 500mm length with 25mm insulation K25Ds ø140	61,14	pcs

PICTURE	CODE	DESCRIPTION	PRICE	UNIT
	2505004	Flues with 500mm length with 25mm insulation K25Ds ø150	65,66	pcs
	2505005	Flues with 500mm length with 25mm insulation K25Ds ø160	67,93	pcs
	2505006	Flues with 500mm length with 25mm insulation K25Ds ø180	70,19	pcs
	2505007	Flues with 500mm length with 25mm insulation K25Ds ø200	76,99	pcs
	2505008	Flues with 500mm length with 25mm insulation K25Ds ø250	90,57	pcs
	2505009	Flues with 500mm length with 25mm insulation K25Ds ø300	117,74	pcs
	2505010	Flues with 500mm length with 25mm insulation K25Ds ø350	131,33	pcs
	2505011	Flues with 500mm length with 25mm insulation K25Ds ø400	158,50	pcs
	2505012	Flues with 500mm length with 25mm insulation K25Ds ø450	167,56	pcs
	2505013	Flues with 500mm length with 25mm insulation K25Ds ø500	221,90	pcs
2506. Flues with 500mm length without insulation KDs				
	2506001	Flues with 500mm length without insulation KDs ø120	14,40	pcs
	2506002	Flues with 500mm length without insulation KDs ø130	15,76	pcs

PICTURE	CODE	DESCRIPTION	PRICE	UNIT
	2506003	Flues with 500mm length without insulation KDs ø140	16,85	pcs
	2506004	Flues with 500mm length without insulation KDs ø150	17,66	pcs
	2506005	Flues with 500mm length without insulation KDs ø160	19,56	pcs
	2506006	Flues with 500mm length without insulation KDs ø180	20,92	pcs
	2506007	Flues with 500mm length without insulation KDs ø200	26,08	pcs
	2506008	Flues with 500mm length without insulation KDs ø250	29,89	pcs
	2506009	Flues with 500mm length without insulation KDs ø300	35,87	pcs
	2506010	Flues with 500mm length without insulation KDs ø350	47,55	pcs
	2506011	Flues with 500mm length without insulation KDs ø400	54,34	pcs
	2506012	Flues with 500mm length without insulation KDs ø450	70,65	pcs
	2506013	Flues with 500mm length without insulation KDs ø500	84,23	pcs
2507. Flues with 250mm length with 50mm insulation K50Ds				
	2507001	Flues with 250mm length with 50mm insulation K50Ds ø150	61,14	pcs

PICTURE	CODE	DESCRIPTION	PRICE	UNIT
	2507002	Flues with 250mm length with 50mm insulation K50Ds ø160	65,66	pcs
	2507003	Flues with 250mm length with 50mm insulation K50Ds ø180	70,19	pcs
	2507004	Flues with 250mm length with 50mm insulation K50Ds ø200	81,52	pcs
	2507005	Flues with 250mm length with 50mm insulation K50Ds ø250	92,84	pcs
	2507006	Flues with 250mm length with 50mm insulation K50Ds ø300	113,22	pcs
	2507007	Flues with 250mm length with 50mm insulation K50Ds ø350	131,33	pcs
	2507008	Flues with 250mm length with 50mm insulation K50Ds ø400	158,50	pcs
	2507009	Flues with 250mm length with 50mm insulation K50Ds ø450	181,14	pcs
	2507010	Flues with 250mm length with 50mm insulation K50Ds ø500	199,26	pcs
	2507011	Flues with 250mm length with 50mm insulation K50Ds ø550	221,90	pcs
	2507012	Flues with 250mm length with 50mm insulation K50Ds ø600	258,13	pcs
2508. Flues with 250mm length with 25mm insulation K25Ds				
	2508001	Flues with 250mm length with 25mm insulation K25Ds ø120	43,47	pcs

PICTURE	CODE	DESCRIPTION	PRICE	UNIT
	2508002	Flues with 250mm length with 25mm insulation K25Ds ø130	45,29	pcs
	2508003	Flues with 250mm length with 25mm insulation K25Ds ø140	47,10	pcs
	2508004	Flues with 250mm length with 25mm insulation K25Ds ø150	52,98	pcs
	2508005	Flues with 250mm length with 25mm insulation K25Ds ø160	56,15	pcs
	2508006	Flues with 250mm length with 25mm insulation K25Ds ø180	59,78	pcs
	2508007	Flues with 250mm length with 25mm insulation K25Ds ø200	71,10	pcs
	2508008	Flues with 250mm length with 25mm insulation K25Ds ø250	82,42	pcs
	2508009	Flues with 250mm length with 25mm insulation K25Ds ø300	98,72	pcs
	2508010	Flues with 250mm length with 25mm insulation K25Ds ø350	108,69	pcs
	2508011	Flues with 250mm length with 25mm insulation K25Ds ø400	131,33	pcs
	2508012	Flues with 250mm length with 25mm insulation K25Ds ø450	138,12	pcs
	2508013	Flues with 250mm length with 25mm insulation K25Ds ø500	158,50	pcs

PICTURE	CODE	DESCRIPTION	PRICE	UNIT
2509. Flues with 250mm length without insulation KDs				
	2509001	Flues with 250mm length without insulation KDs ø120	10,08	pcs
	2509002	Flues with 250mm length without insulation KDs ø130	11,03	pcs
	2509003	Flues with 250mm length without insulation KDs ø140	11,79	pcs
	2509004	Flues with 250mm length without insulation KDs ø150	12,36	pcs
	2509005	Flues with 250mm length without insulation KDs ø160	13,69	pcs
	2509006	Flues with 250mm length without insulation KDs ø180	14,65	pcs
	2509007	Flues with 250mm length without insulation KDs ø200	18,26	pcs
	2509008	Flues with 250mm length without insulation KDs ø250	20,92	pcs
	2509009	Flues with 250mm length without insulation KDs ø300	25,11	pcs
	2509010	Flues with 250mm length without insulation KDs ø350	33,29	pcs
	2509011	Flues with 250mm length without insulation KDs ø400	38,04	pcs
	2509012	Flues with 250mm length without insulation KDs ø450	49,45	pcs

PICTURE	CODE	DESCRIPTION	PRICE	UNIT
	2509013	Flues with 250mm length without insulation KDs ø500	58,96	pcs
2510. Clamps for flues with 50mm insulation K50C				
	2510001	Clamps for flues with 50mm insulation K50C ø150	9,96	pcs
	2510002	Clamps for flues with 50mm insulation K50C ø160	10,42	pcs
	2510003	Clamps for flues with 50mm insulation K50C ø180	10,87	pcs
	2510004	Clamps for flues with 50mm insulation K50C ø200	11,77	pcs
	2510005	Clamps for flues with 50mm insulation K50C ø250	13,13	pcs
	2510006	Clamps for flues with 50mm insulation K50C ø300	14,04	pcs
	2510007	Clamps for flues with 50mm insulation K50C ø350	15,85	pcs
	2510008	Clamps for flues with 50mm insulation K50C ø400	16,76	pcs
	2510009	Clamps for flues with 50mm insulation K50C ø450	17,66	pcs
	2510010	Clamps for flues with 50mm insulation K50C ø500	18,11	pcs
	2510011	Clamps for flues with 50mm insulation K50C ø550	19,02	pcs

PICTURE	CODE	DESCRIPTION	PRICE	UNIT
	2510012	Clamps for flues with 50mm insulation K50C ø600	19,93	pcs
2511. Clamps for flues with 25mm insulation K25C				
	2511001	Clamps for flues with 25mm insulation K25C ø120	8,15	pcs
	2511002	Clamps for flues with 25mm insulation K25C ø130	8,60	pcs
	2511003	Clamps for flues with 25mm insulation K25C ø140	9,06	pcs
	2511004	Clamps for flues with 25mm insulation K25C ø150	9,51	pcs
	2511005	Clamps for flues with 25mm insulation K25C ø160	9,96	pcs
	2511006	Clamps for flues with 25mm insulation K25C ø180	10,42	pcs
	2511007	Clamps for flues with 25mm insulation K25C ø200	11,32	pcs
	2511008	Clamps for flues with 25mm insulation K25C ø250	12,68	pcs
	2511009	Clamps for flues with 25mm insulation K25C ø300	13,59	pcs
	2511010	Clamps for flues with 25mm insulation K25C ø350	15,40	pcs
	2511011	Clamps for flues with 25mm insulation K25C ø400	16,30	pcs

PICTURE	CODE	DESCRIPTION	PRICE	UNIT
	2511012	Clamps for flues with 25mm insulation K25C ø450	17,21	pcs
	2511013	Clamps for flues with 25mm insulation K25C ø500	17,66	pcs
2512. Clamps for flues without insulation KC				
	2512005	Clamps for flues without insulation KC ø160	9,06	pcs
	2512006	Clamps for flues without insulation KC ø180	9,51	pcs
	2512007	Clamps for flues without insulation KC ø200	10,25	pcs
	2512008	Clamps for flues without insulation KC ø250	11,77	pcs
	2512009	Clamps for flues without insulation KC ø300	12,68	pcs
	2512010	Clamps for flues without insulation KC ø350	14,49	pcs
	2512011	Clamps for flues without insulation KC ø400	15,40	pcs
	2512012	Clamps for flues without insulation KC ø450	16,76	pcs
	2512013	Clamps for flues without insulation KC ø500	18,11	pcs
2513. Bends 30° for flues with 50mm insulation K50BFL30				
	2513001	Bends 30° for flues with 50mm insulation K50BFL30 ø150	86,04	pcs

PICTURE	CODE	DESCRIPTION	PRICE	UNIT
	2513002	Bends 30° for flues with 50mm insulation K50BFL30 ø160	90,57	pcs
	2513003	Bends 30° for flues with 50mm insulation K50BFL30 ø180	95,10	pcs
	2513004	Bends 30° for flues with 50mm insulation K50BFL30 ø200	98,72	pcs
	2513005	Bends 30° for flues with 50mm insulation K50BFL30 ø250	113,22	pcs
	2513006	Bends 30° for flues with 50mm insulation K50BFL30 ø300	129,52	pcs
	2513007	Bends 30° for flues with 50mm insulation K50BFL30 ø350	145,82	pcs
	2513008	Bends 30° for flues with 50mm insulation K50BFL30 ø400	180,24	pcs
	2513009	Bends 30° for flues with 50mm insulation K50BFL30 ø450	216,01	pcs
	2513010	Bends 30° for flues with 50mm insulation K50BFL30 ø500	268,55	pcs
	2513011	Bends 30° for flues with 50mm insulation K50BFL30 ø550	315,64	pcs
	2513012	Bends 30° for flues with 50mm insulation K50BFL30 ø600	378,14	pcs
2514. Bends 30° for flues with 25mm insulation K25BFL30				
	2514001	Bends 30° for flues with 25mm insulation K25BFL30 ø120	66,12	pcs

PICTURE	CODE	DESCRIPTION	PRICE	UNIT
	2514002	Bends 30° for flues with 25mm insulation K25BFL30 ø130	70,19	pcs
	2514003	Bends 30° for flues with 25mm insulation K25BFL30 ø140	74,27	pcs
	2514004	Bends 30° for flues with 25mm insulation K25BFL30 ø150	79,25	pcs
	2514005	Bends 30° for flues with 25mm insulation K25BFL30 ø160	82,42	pcs
	2514006	Bends 30° for flues with 25mm insulation K25BFL30 ø180	88,31	pcs
	2514007	Bends 30° for flues with 25mm insulation K25BFL30 ø200	89,67	pcs
	2514008	Bends 30° for flues with 25mm insulation K25BFL30 ø250	101,89	pcs
	2514009	Bends 30° for flues with 25mm insulation K25BFL30 ø300	117,74	pcs
	2514010	Bends 30° for flues with 25mm insulation K25BFL30 ø350	133,59	pcs
	2514011	Bends 30° for flues with 25mm insulation K25BFL30 ø400	149,44	pcs
	2514012	Bends 30° for flues with 25mm insulation K25BFL30 ø450	176,62	pcs
	2514013	Bends 30° for flues with 25mm insulation K25BFL30 ø500	203,79	pcs

PICTURE	CODE	DESCRIPTION	PRICE	UNIT
2515. Bends 30° for flues without insulation KBFL30				
	2515001	Bends 30° for flues without insulation KBFL30 ø120	10,87	pcs
	2515002	Bends 30° for flues without insulation KBFL30 ø130	11,77	pcs
	2515003	Bends 30° for flues without insulation KBFL30 ø140	12,68	pcs
	2515004	Bends 30° for flues without insulation KBFL30 ø150	13,59	pcs
	2515005	Bends 30° for flues without insulation KBFL30 ø160	14,94	pcs
	2515006	Bends 30° for flues without insulation KBFL30 ø180	16,30	pcs
	2515007	Bends 30° for flues without insulation KBFL30 ø200	17,21	pcs
	2515008	Bends 30° for flues without insulation KBFL30 ø250	23,10	pcs
	2515009	Bends 30° for flues without insulation KBFL30 ø300	28,08	pcs
	2515010	Bends 30° for flues without insulation KBFL30 ø350	35,32	pcs
	2515011	Bends 30° for flues without insulation KBFL30 ø400	38,95	pcs
	2515012	Bends 30° for flues without insulation KBFL30 ø450	43,02	pcs

PICTURE	CODE	DESCRIPTION	PRICE	UNIT
	2515013	Bends 30° for flues without insulation KBFL30 ø500	49,81	pcs
2516. Bends 45° for flues with 50mm insulation K50BFL45				
	2516001	Bends 45° for flues with 50mm insulation K50BFL45 ø150	101,89	pcs
	2516002	Bends 45° for flues with 50mm insulation K50BFL45 ø160	108,69	pcs
	2516003	Bends 45° for flues with 50mm insulation K50BFL45 ø180	113,22	pcs
	2516004	Bends 45° for flues with 50mm insulation K50BFL45 ø200	118,65	pcs
	2516005	Bends 45° for flues with 50mm insulation K50BFL45 ø250	135,86	pcs
	2516006	Bends 45° for flues with 50mm insulation K50BFL45 ø300	148,99	pcs
	2516007	Bends 45° for flues with 50mm insulation K50BFL45 ø350	167,56	pcs
	2516008	Bends 45° for flues with 50mm insulation K50BFL45 ø400	201,52	pcs
	2516009	Bends 45° for flues with 50mm insulation K50BFL45 ø450	257,23	pcs
	2516010	Bends 45° for flues with 50mm insulation K50BFL45 ø500	331,95	pcs
	2516011	Bends 45° for flues with 50mm insulation K50BFL45 ø550	378,14	pcs

PICTURE	CODE	DESCRIPTION	PRICE	UNIT
	2516012	Bends 45° for flues with 50mm insulation K50BFL45 ø600	443,35	pcs
2517. Bends 45° for flues with 25mm insulation K25BFL45				
	2517001	Bends 45° for flues with 25mm insulation K25BFL45 ø120	76,99	pcs
	2517002	Bends 45° for flues with 25mm insulation K25BFL45 ø130	77,89	pcs
	2517003	Bends 45° for flues with 25mm insulation K25BFL45 ø140	82,42	pcs
	2517004	Bends 45° for flues with 25mm insulation K25BFL45 ø150	85,59	pcs
	2517005	Bends 45° for flues with 25mm insulation K25BFL45 ø160	90,57	pcs
	2517006	Bends 45° for flues with 25mm insulation K25BFL45 ø180	97,37	pcs
	2517007	Bends 45° for flues with 25mm insulation K25BFL45 ø200	104,16	pcs
	2517008	Bends 45° for flues with 25mm insulation K25BFL45 ø250	119,56	pcs
	2517009	Bends 45° for flues with 25mm insulation K25BFL45 ø300	134,50	pcs
	2517010	Bends 45° for flues with 25mm insulation K25BFL45 ø350	151,71	pcs
	2517011	Bends 45° for flues with 25mm insulation K25BFL45 ø400	172,09	pcs

PICTURE	CODE	DESCRIPTION	PRICE	UNIT
	2517012	Bends 45° for flues with 25mm insulation K25BFL45 ø450	190,20	pcs
	2517013	Bends 45° for flues with 25mm insulation K25BFL45 ø500	217,37	pcs
2518. Bends 45° for flues without insulation KBFL45				
	2518001	Bends 45° for flues without insulation KBFL45 ø120	14,49	pcs
	2518002	Bends 45° for flues without insulation KBFL45 ø130	15,40	pcs
	2518003	Bends 45° for flues without insulation KBFL45 ø140	15,85	pcs
	2518004	Bends 45° for flues without insulation KBFL45 ø150	16,30	pcs
	2518005	Bends 45° for flues without insulation KBFL45 ø160	16,76	pcs
	2518006	Bends 45° for flues without insulation KBFL45 ø180	18,11	pcs
	2518007	Bends 45° for flues without insulation KBFL45 ø200	19,47	pcs
	2518008	Bends 45° for flues without insulation KBFL45 ø250	25,36	pcs
	2518009	Bends 45° for flues without insulation KBFL45 ø300	31,25	pcs
	2518010	Bends 45° for flues without insulation KBFL45 ø350	38,95	pcs

PICTURE	CODE	DESCRIPTION	PRICE	UNIT
	2518011	Bends 45° for flues without insulation KBFL45 ø400	43,47	pcs
	2518012	Bends 45° for flues without insulation KBFL45 ø450	49,81	pcs
	2518013	Bends 45° for flues without insulation KBFL45 ø500	58,87	pcs
2519. Bends 90° for flues with 50mm insulation K50BFL90				
	2519001	Bends 90° for flues with 50mm insulation K50BFL90 ø150	178,88	pcs
	2519002	Bends 90° for flues with 50mm insulation K50BFL90 ø160	185,67	pcs
	2519003	Bends 90° for flues with 50mm insulation K50BFL90 ø180	199,26	pcs
	2519004	Bends 90° for flues with 50mm insulation K50BFL90 ø200	208,32	pcs
	2519005	Bends 90° for flues with 50mm insulation K50BFL90 ø250	241,38	pcs
	2519006	Bends 90° for flues with 50mm insulation K50BFL90 ø300	265,83	pcs
	2519007	Bends 90° for flues with 50mm insulation K50BFL90 ø350	311,57	pcs
	2519008	Bends 90° for flues with 50mm insulation K50BFL90 ø400	375,87	pcs
	2519009	Bends 90° for flues with 50mm insulation K50BFL90 ø450	464,64	pcs

PICTURE	CODE	DESCRIPTION	PRICE	UNIT
	2519010	Bends 90° for flues with 50mm insulation K50BFL90 ø500	549,32	pcs
	2519011	Bends 90° for flues with 50mm insulation K50BFL90 ø550	644,42	pcs
	2519012	Bends 90° for flues with 50mm insulation K50BFL90 ø600	744,96	pcs
2520. Bends 90° for flues with 25mm insulation K25BFL90				
	2520001	Bends 90° for flues with 25mm insulation K25BFL90 ø120	137,67	pcs
	2520002	Bends 90° for flues with 25mm insulation K25BFL90 ø130	141,29	pcs
	2520003	Bends 90° for flues with 25mm insulation K25BFL90 ø140	144,01	pcs
	2520004	Bends 90° for flues with 25mm insulation K25BFL90 ø150	153,97	pcs
	2520005	Bends 90° for flues with 25mm insulation K25BFL90 ø160	158,50	pcs
	2520006	Bends 90° for flues with 25mm insulation K25BFL90 ø180	176,62	pcs
	2520007	Bends 90° for flues with 25mm insulation K25BFL90 ø200	185,67	pcs
	2520008	Bends 90° for flues with 25mm insulation K25BFL90 ø250	217,37	pcs
	2520009	Bends 90° for flues with 25mm insulation K25BFL90 ø300	240,02	pcs

PICTURE	CODE	DESCRIPTION	PRICE	UNIT
	2520010	Bends 90° for flues with 25mm insulation K25BFL90 ø350	267,19	pcs
	2520011	Bends 90° for flues with 25mm insulation K25BFL90 ø400	298,89	pcs
	2520012	Bends 90° for flues with 25mm insulation K25BFL90 ø450	330,59	pcs
	2520013	Bends 90° for flues with 25mm insulation K25BFL90 ø500	362,29	pcs
2521. Bends 90° for flues without insulation KBFL90				
	2521001	Bends 90° for flues without insulation KBFL90 ø120	21,28	pcs
	2521002	Bends 90° for flues without insulation KBFL90 ø130	21,74	pcs
	2521003	Bends 90° for flues without insulation KBFL90 ø140	22,19	pcs
	2521004	Bends 90° for flues without insulation KBFL90 ø150	22,64	pcs
	2521005	Bends 90° for flues without insulation KBFL90 ø160	24,00	pcs
	2521006	Bends 90° for flues without insulation KBFL90 ø180	26,27	pcs
	2521007	Bends 90° for flues without insulation KBFL90 ø200	30,34	pcs
	2521008	Bends 90° for flues without insulation KBFL90 ø250	38,04	pcs

PICTURE	CODE	DESCRIPTION	PRICE	UNIT
	2521009	Bends 90° for flues without insulation KBFL90 ø300	50,72	pcs
	2521010	Bends 90° for flues without insulation KBFL90 ø350	65,21	pcs
	2521011	Bends 90° for flues without insulation KBFL90 ø400	72,46	pcs
	2521012	Bends 90° for flues without insulation KBFL90 ø450	81,52	pcs
	2521013	Bends 90° for flues without insulation KBFL90 ø500	95,10	pcs
2522. Tees 45° for flues with 50mm insulation K50TVL45				
	2522001	Tees 45° for flues with 50mm insulation K50TVL45 ø150	198,35	pcs
	2522002	Tees 45° for flues with 50mm insulation K50TVL45 ø160	212,84	pcs
	2522003	Tees 45° for flues with 50mm insulation K50TVL45 ø180	249,07	pcs
	2522004	Tees 45° for flues with 50mm insulation K50TVL45 ø200	281,68	pcs
	2522005	Tees 45° for flues with 50mm insulation K50TVL45 ø250	370,89	pcs
	2522006	Tees 45° for flues with 50mm insulation K50TVL45 ø300	426,60	pcs
	2522007	Tees 45° for flues with 50mm insulation K50TVL45 ø350	505,85	pcs

PICTURE	CODE	DESCRIPTION	PRICE	UNIT
	2522008	Tees 45° for flues with 50mm insulation K50TVL45 ø400	593,25	pcs
	2522009	Tees 45° for flues with 50mm insulation K50TVL45 ø450	649,86	pcs
	2522010	Tees 45° for flues with 50mm insulation K50TVL45 ø500	779,37	pcs
	2522011	Tees 45° for flues with 50mm insulation K50TVL45 ø550	931,08	pcs
	2522012	Tees 45° for flues with 50mm insulation K50TVL45 ø600	1082,34	pcs
2523. Tees 45° for chmneys with 25mm insulation K25TVL45				
	2523001	Tees 45° for chmneys with 25mm insulation K25TVL45 ø120	167,56	pcs
	2523002	Tees 45° for chmneys with 25mm insulation K25TVL45 ø130	176,62	pcs
	2523003	Tees 45° for chmneys with 25mm insulation K25TVL45 ø140	180,24	pcs
	2523004	Tees 45° for chmneys with 25mm insulation K25TVL45 ø150	182,96	pcs
	2523005	Tees 45° for chmneys with 25mm insulation K25TVL45 ø160	187,94	pcs
	2523006	Tees 45° for chmneys with 25mm insulation K25TVL45 ø180	221,90	pcs
	2523007	Tees 45° for chmneys with 25mm insulation K25TVL45 ø200	253,60	pcs

PICTURE	CODE	DESCRIPTION	PRICE	UNIT
	2523008	Tees 45° for chmneys with 25mm insulation K25TVL45 ø250	337,38	pcs
	2523009	Tees 45° for chmneys with 25mm insulation K25TVL45 ø300	389,46	pcs
	2523010	Tees 45° for chmneys with 25mm insulation K25TVL45 ø350	443,80	pcs
	2523011	Tees 45° for chmneys with 25mm insulation K25TVL45 ø400	498,15	pcs
	2523012	Tees 45° for chmneys with 25mm insulation K25TVL45 ø450	566,08	pcs
	2523013	Tees 45° for chmneys with 25mm insulation K25TVL45 ø500	634,01	pcs
2524. Tees 45° for flues without insulation KTVL45				
	2524001	Tees 45° for flues without insulation KTVL45 ø120	49,36	pcs
	2524002	Tees 45° for flues without insulation KTVL45 ø130	50,72	pcs
	2524003	Tees 45° for flues without insulation KTVL45 ø140	53,44	pcs
	2524004	Tees 45° for flues without insulation KTVL45 ø150	53,44	pcs
	2524005	Tees 45° for flues without insulation KTVL45 ø160	58,42	pcs
	2524006	Tees 45° for flues without insulation KTVL45 ø180	63,40	pcs

PICTURE	CODE	DESCRIPTION	PRICE	UNIT
	2524007	Tees 45° for flues without insulation KTVL45 ø200	66,12	pcs
	2524008	Tees 45° for flues without insulation KTVL45 ø250	79,25	pcs
	2524009	Tees 45° for flues without insulation KTVL45 ø300	104,61	pcs
	2524010	Tees 45° for flues without insulation KTVL45 ø350	133,59	pcs
	2524011	Tees 45° for flues without insulation KTVL45 ø400	155,33	pcs
	2524012	Tees 45° for flues without insulation KTVL45 ø450	181,14	pcs
	2524013	Tees 45° for flues without insulation KTVL45 ø500	217,37	pcs
2525. Tees 90° for flues with 50mm insulation K50TCPL				
	2525001	Tees 90° for flues with 50mm insulation K50TCPL ø150	129,07	pcs
	2525002	Tees 90° for flues with 50mm insulation K50TCPL ø160	134,05	pcs
	2525003	Tees 90° for flues with 50mm insulation K50TCPL ø180	140,39	pcs
	2525004	Tees 90° for flues with 50mm insulation K50TCPL ø200	152,61	pcs
	2525005	Tees 90° for flues with 50mm insulation K50TCPL ø250	199,26	pcs

PICTURE	CODE	DESCRIPTION	PRICE	UNIT
	2525006	Tees 90° for flues with 50mm insulation K50TCPL ø300	247,26	pcs
	2525007	Tees 90° for flues with 50mm insulation K50TCPL ø350	311,57	pcs
	2525008	Tees 90° for flues with 50mm insulation K50TCPL ø400	360,02	pcs
	2525009	Tees 90° for flues with 50mm insulation K50TCPL ø450	412,56	pcs
	2525010	Tees 90° for flues with 50mm insulation K50TCPL ø500	498,15	pcs
	2525011	Tees 90° for flues with 50mm insulation K50TCPL ø550	555,21	pcs
	2525012	Tees 90° for flues with 50mm insulation K50TCPL ø600	627,67	pcs
2526. Tees 90° for flues with 25mm insulation K25TCPL				
	2526001	Tees 90° for flues with 25mm insulation K25TCPL ø120	110,95	pcs
	2526002	Tees 90° for flues with 25mm insulation K25TCPL ø130	113,22	pcs
	2526003	Tees 90° for flues with 25mm insulation K25TCPL ø140	116,84	pcs
	2526004	Tees 90° for flues with 25mm insulation K25TCPL ø150	120,91	pcs
	2526005	Tees 90° for flues with 25mm insulation K25TCPL ø160	124,54	pcs

PICTURE	CODE	DESCRIPTION	PRICE	UNIT
	2526006	Tees 90° for flues with 25mm insulation K25TCPL ø180	127,71	pcs
	2526007	Tees 90° for flues with 25mm insulation K25TCPL ø200	136,76	pcs
	2526008	Tees 90° for flues with 25mm insulation K25TCPL ø250	181,14	pcs
	2526009	Tees 90° for flues with 25mm insulation K25TCPL ø300	224,17	pcs
	2526010	Tees 90° for flues with 25mm insulation K25TCPL ø350	262,66	pcs
	2526011	Tees 90° for flues with 25mm insulation K25TCPL ø400	307,95	pcs
	2526012	Tees 90° for flues with 25mm insulation K25TCPL ø450	362,29	pcs
	2526013	Tees 90° for flues with 25mm insulation K25TCPL ø500	443,80	pcs
2527. Tees 90° for flues without insulation KTCPL				
	2527001	Tees 90° for flues without insulation KTCPL ø120	41,21	pcs
	2527002	Tees 90° for flues without insulation KTCPL ø130	42,12	pcs
	2527003	Tees 90° for flues without insulation KTCPL ø140	43,47	pcs
	2527004	Tees 90° for flues without insulation KTCPL ø150	43,93	pcs

PICTURE	CODE	DESCRIPTION	PRICE	UNIT
	2527005	Tees 90° for flues without insulation KTCPL ø160	47,55	pcs
	2527006	Tees 90° for flues without insulation KTCPL ø180	52,08	pcs
	2527007	Tees 90° for flues without insulation KTCPL ø200	53,44	pcs
	2527008	Tees 90° for flues without insulation KTCPL ø250	61,14	pcs
	2527009	Tees 90° for flues without insulation KTCPL ø300	77,89	pcs
	2527010	Tees 90° for flues without insulation KTCPL ø350	97,37	pcs
	2527011	Tees 90° for flues without insulation KTCPL ø400	115,48	pcs
	2527012	Tees 90° for flues without insulation KTCPL ø450	138,58	pcs
	2527013	Tees 90° for flues without insulation KTCPL ø500	172,09	pcs
2528. Drain pan for flues with 50mm insulation K50B				
	2528001	Drain pan for flues with 50mm insulation K50B ø150	58,87	pcs
	2528002	Drain pan for flues with 50mm insulation K50B ø160	62,04	pcs
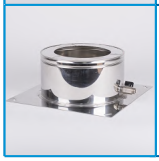	2528003	Drain pan for flues with 50mm insulation K50B ø180	66,12	pcs

PICTURE	CODE	DESCRIPTION	PRICE	UNIT
	2528004	Drain pan for flues with 50mm insulation K50B ø200	76,08	pcs
	2528005	Drain pan for flues with 50mm insulation K50B ø250	102,35	pcs
	2528006	Drain pan for flues with 50mm insulation K50B ø300	114,12	pcs
	2528007	Drain pan for flues with 50mm insulation K50B ø350	135,86	pcs
	2528008	Drain pan for flues with 50mm insulation K50B ø400	167,56	pcs
	2528009	Drain pan for flues with 50mm insulation K50B ø450	192,01	pcs
	2528010	Drain pan for flues with 50mm insulation K50B ø500	240,47	pcs
	2528011	Drain pan for flues with 50mm insulation K50B ø550	285,30	pcs
	2528012	Drain pan for flues with 50mm insulation K50B ø600	328,78	pcs
2529. Drain pan for flues with 25mm insulation K25B				
	2529001	Drain pan for flues with 25mm insulation K25B ø120	47,55	pcs
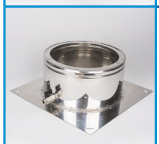	2529002	Drain pan for flues with 25mm insulation K25B ø130	49,36	pcs
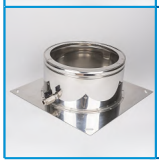	2529003	Drain pan for flues with 25mm insulation K25B ø140	52,08	pcs

PICTURE	CODE	DESCRIPTION	PRICE	UNIT
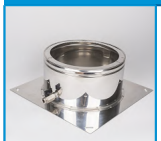	2529004	Drain pan for flues with 25mm insulation K25B ø150	53,44	pcs
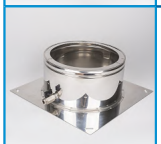	2529005	Drain pan for flues with 25mm insulation K25B ø160	54,34	pcs
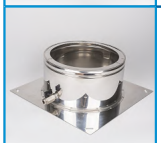	2529006	Drain pan for flues with 25mm insulation K25B ø180	58,87	pcs
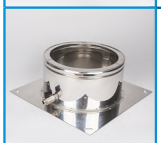	2529007	Drain pan for flues with 25mm insulation K25B ø200	67,93	pcs
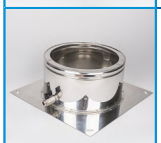	2529008	Drain pan for flues with 25mm insulation K25B ø250	92,84	pcs
	2529009	Drain pan for flues with 25mm insulation K25B ø300	104,16	pcs
	2529010	Drain pan for flues with 25mm insulation K25B ø350	126,80	pcs
	2529011	Drain pan for flues with 25mm insulation K25B ø400	158,50	pcs
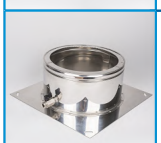	2529012	Drain pan for flues with 25mm insulation K25B ø450	181,14	pcs
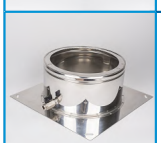	2529013	Drain pan for flues with 25mm insulation K25B ø500	203,79	pcs
2530. Drain pan for flues without insulation KB				
	2530001	Drain pan for flues without insulation KB ø120	25,81	pcs
	2530002	Drain pan for flues without insulation KB ø130	26,27	pcs

PICTURE	CODE	DESCRIPTION	PRICE	UNIT
	2530003	Drain pan for flues without insulation KB ø140	27,17	pcs
	2530004	Drain pan for flues without insulation KB ø150	28,08	pcs
	2530005	Drain pan for flues without insulation KB ø160	30,79	pcs
	2530006	Drain pan for flues without insulation KB ø180	34,87	pcs
	2530007	Drain pan for flues without insulation KB ø200	37,13	pcs
	2530008	Drain pan for flues without insulation KB ø250	47,55	pcs
	2530009	Drain pan for flues without insulation KB ø300	56,15	pcs
	2530010	Drain pan for flues without insulation KB ø350	65,66	pcs
	2530011	Drain pan for flues without insulation KB ø400	76,99	pcs
	2530012	Drain pan for flues without insulation KB ø450	95,10	pcs
	2530013	Drain pan for flues without insulation KB ø500	126,80	pcs
2531. Inspection doors for flues with 50mm insulation K50OP				
	2531001	Inspection doors for flues with 50mm insulation K50OP ø200	212,84	pcs

PICTURE	CODE	DESCRIPTION	PRICE	UNIT
	2531002	Inspection doors for flues with 50mm insulation K50OP ø250	226,43	pcs
	2531003	Inspection doors for flues with 50mm insulation K50OP ø300	253,60	pcs
	2531004	Inspection doors for flues with 50mm insulation K50OP ø350	285,30	pcs
	2531005	Inspection doors for flues with 50mm insulation K50OP ø400	312,47	pcs
	2531006	Inspection doors for flues with 50mm insulation K50OP ø450	374,06	pcs
	2531007	Inspection doors for flues with 50mm insulation K50OP ø500	434,29	pcs
	2531008	Inspection doors for flues with 50mm insulation K50OP ø550	496,34	pcs
	2531009	Inspection doors for flues with 50mm insulation K50OP ø600	543,43	pcs
2532. Inspection doors for flues with 25mm insulation K25OP				
	2532001	Inspection doors for flues with 25mm insulation K25OP ø150	172,09	pcs
	2532002	Inspection doors for flues with 25mm insulation K25OP ø160	176,62	pcs
	2532003	Inspection doors for flues with 25mm insulation K25OP ø180	185,67	pcs
	2532004	Inspection doors for flues with 25mm insulation K25OP ø200	194,73	pcs

PICTURE	CODE	DESCRIPTION	PRICE	UNIT
	2532005	Inspection doors for flues with 25mm insulation K25OP ø250	203,79	pcs
	2532006	Inspection doors for flues with 25mm insulation K25OP ø300	230,96	pcs
	2532007	Inspection doors for flues with 25mm insulation K25OP ø350	262,66	pcs
	2532008	Inspection doors for flues with 25mm insulation K25OP ø400	294,36	pcs
	2532009	Inspection doors for flues with 25mm insulation K25OP ø450	330,59	pcs
	2532010	Inspection doors for flues with 25mm insulation K25OP ø500	384,93	pcs
2533. Inspection doors for flues without insulation KOP				
	2533001	Inspection doors for flues without insulation KOP ø200	104,16	pcs
	2533002	Inspection doors for flues without insulation KOP ø250	115,03	pcs
	2533003	Inspection doors for flues without insulation KOP ø300	131,33	pcs
	2533004	Inspection doors for flues without insulation KOP ø350	153,97	pcs
	2533005	Inspection doors for flues without insulation KOP ø400	176,62	pcs
	2533006	Inspection doors for flues without insulation KOP ø450	203,79	pcs

PICTURE	CODE	DESCRIPTION	PRICE	UNIT
	2533007	Inspection doors for flues without insulation KOP ø500	235,49	pcs
2534. Reinforcements for flues with 50mm insulation K50FAST				
	2534001	Reinforcements for flues with 50mm insulation K50FAST ø150	27,17	pcs
	2534002	Reinforcements for flues with 50mm insulation K50FAST ø160	28,98	pcs
	2534003	Reinforcements for flues with 50mm insulation K50FAST ø180	30,34	pcs
	2534004	Reinforcements for flues with 50mm insulation K50FAST ø200	31,25	pcs
	2534005	Reinforcements for flues with 50mm insulation K50FAST ø250	33,96	pcs
	2534006	Reinforcements for flues with 50mm insulation K50FAST ø300	38,04	pcs
	2534007	Reinforcements for flues with 50mm insulation K50FAST ø350	43,02	pcs
	2534008	Reinforcements for flues with 50mm insulation K50FAST ø400	47,55	pcs
	2534009	Reinforcements for flues with 50mm insulation K50FAST ø450	52,08	pcs
	2534010	Reinforcements for flues with 50mm insulation K50FAST ø500	57,97	pcs
	2534011	Reinforcements for flues with 50mm insulation K50FAST ø550	66,12	pcs

PICTURE	CODE	DESCRIPTION	PRICE	UNIT
	2534012	Reinforcements for flues with 50mm insulation K50FAST ø600	76,08	pcs
2535. Reinforcements for flues with 25mm insulation K25FAST				
	2535001	Reinforcements for flues with 25mm insulation K25FAST ø120	21,28	pcs
	2535002	Reinforcements for flues with 25mm insulation K25FAST ø130	22,64	pcs
	2535003	Reinforcements for flues with 25mm insulation K25FAST ø140	23,55	pcs
	2535004	Reinforcements for flues with 25mm insulation K25FAST ø150	24,00	pcs
	2535005	Reinforcements for flues with 25mm insulation K25FAST ø160	24,91	pcs
	2535006	Reinforcements for flues with 25mm insulation K25FAST ø180	26,27	pcs
	2535007	Reinforcements for flues with 25mm insulation K25FAST ø200	27,17	pcs
	2535008	Reinforcements for flues with 25mm insulation K25FAST ø250	30,34	pcs
	2535009	Reinforcements for flues with 25mm insulation K25FAST ø300	33,51	pcs
	2535010	Reinforcements for flues with 25mm insulation K25FAST ø350	38,04	pcs
	2535011	Reinforcements for flues with 25mm insulation K25FAST ø400	43,02	pcs

PICTURE	CODE	DESCRIPTION	PRICE	UNIT
	2535012	Reinforcements for flues with 25mm insulation K25FAST ø450	46,64	pcs
	2535013	Reinforcements for flues with 25mm insulation K25FAST ø500	52,08	pcs
2536. Reinforcements for flues without insulation KFAST				
	2536001	Reinforcements for flues without insulation KFAST ø120	14,94	pcs
	2536002	Reinforcements for flues without insulation KFAST ø130	15,85	pcs
	2536003	Reinforcements for flues without insulation KFAST ø140	17,21	pcs
	2536004	Reinforcements for flues without insulation KFAST ø150	18,11	pcs
	2536005	Reinforcements for flues without insulation KFAST ø160	21,74	pcs
	2536006	Reinforcements for flues without insulation KFAST ø180	22,64	pcs
	2536007	Reinforcements for flues without insulation KFAST ø200	24,00	pcs
	2536008	Reinforcements for flues without insulation KFAST ø250	25,36	pcs
	2536009	Reinforcements for flues without insulation KFAST ø300	30,34	pcs
	2536010	Reinforcements for flues without insulation KFAST ø350	33,06	pcs

PICTURE	CODE	DESCRIPTION	PRICE	UNIT
	2536011	Reinforcements for flues without insulation KFAST ø400	36,68	pcs
	2536012	Reinforcements for flues without insulation KFAST ø450	43,02	pcs
	2536013	Reinforcements for flues without insulation KFAST ø500	52,08	pcs
2537. Deflectors for flues with 50mm insulation K50Df				
	2537001	Deflectors for flues with 50mm insulation K50Df ø150	63,40	pcs
	2537002	Deflectors for flues with 50mm insulation K50Df ø160	66,12	pcs
	2537003	Deflectors for flues with 50mm insulation K50Df ø180	70,19	pcs
	2537004	Deflectors for flues with 50mm insulation K50Df ø200	80,61	pcs
	2537005	Deflectors for flues with 50mm insulation K50Df ø250	98,27	pcs
	2537006	Deflectors for flues with 50mm insulation K50Df ø300	121,82	pcs
	2537007	Deflectors for flues with 50mm insulation K50Df ø350	151,71	pcs
	2537008	Deflectors for flues with 50mm insulation K50Df ø400	193,82	pcs
	2537009	Deflectors for flues with 50mm insulation K50Df ø450	239,11	pcs

PICTURE	CODE	DESCRIPTION	PRICE	UNIT
	2537010	Deflectors for flues with 50mm insulation K50Df ø500	294,36	pcs
	2537011	Deflectors for flues with 50mm insulation K50Df ø550	314,74	pcs
	2537012	Deflectors for flues with 50mm insulation K50Df ø600	362,29	pcs
2538. Deflectors for flues with 25mm insulation K25Df				
	2538001	Deflectors for flues with 25mm insulation K25Df ø120	50,72	pcs
	2538002	Deflectors for flues with 25mm insulation K25Df ø130	53,89	pcs
	2538003	Deflectors for flues with 25mm insulation K25Df ø140	56,15	pcs
	2538004	Deflectors for flues with 25mm insulation K25Df ø150	59,32	pcs
	2538005	Deflectors for flues with 25mm insulation K25Df ø160	61,59	pcs
	2538006	Deflectors for flues with 25mm insulation K25Df ø180	65,21	pcs
	2538007	Deflectors for flues with 25mm insulation K25Df ø200	74,27	pcs
	2538008	Deflectors for flues with 25mm insulation K25Df ø250	89,67	pcs
	2538009	Deflectors for flues with 25mm insulation K25Df ø300	112,31	pcs

PICTURE	CODE	DESCRIPTION	PRICE	UNIT
	2538010	Deflectors for flues with 25mm insulation K25Df ø350	140,39	pcs
	2538011	Deflectors for flues with 25mm insulation K25Df ø400	178,88	pcs
	2538012	Deflectors for flues with 25mm insulation K25Df ø450	217,37	pcs
	2538013	Deflectors for flues with 25mm insulation K25Df ø500	271,72	pcs
2539. Deflectors for flues without insulation KDf				
	2539001	Deflectors for flues without insulation KDf ø120	40,76	pcs
	2539002	Deflectors for flues without insulation KDf ø130	44,38	pcs
	2539003	Deflectors for flues without insulation KDf ø140	46,64	pcs
	2539004	Deflectors for flues without insulation KDf ø150	48,46	pcs
	2539005	Deflectors for flues without insulation KDf ø160	49,81	pcs
	2539006	Deflectors for flues without insulation KDf ø180	55,25	pcs
	2539007	Deflectors for flues without insulation KDf ø200	58,87	pcs
	2539008	Deflectors for flues without insulation KDf ø250	72,46	pcs

PICTURE	CODE	DESCRIPTION	PRICE	UNIT
	2539009	Deflectors for flues without insulation KDf ø300	83,78	pcs
	2539010	Deflectors for flues without insulation KDf ø350	111,40	pcs
	2539011	Deflectors for flues without insulation KDf ø400	138,58	pcs
	2539012	Deflectors for flues without insulation KDf ø450	176,62	pcs
	2539013	Deflectors for flues without insulation KDf ø500	203,79	pcs
2543. Finnishing element for flues with 50mm insulation K50KN				
	2543001	Finnishing element for flues with 50mm insulation K50KN ø200	81,52	pcs
	2543002	Finnishing element for flues with 50mm insulation K50KN ø250	90,57	pcs
	2543003	Finnishing element for flues with 50mm insulation K50KN ø300	108,69	pcs
	2543004	Finnishing element for flues with 50mm insulation K50KN ø350	126,80	pcs
	2543005	Finnishing element for flues with 50mm insulation K50KN ø400	163,03	pcs
	2543006	Finnishing element for flues with 50mm insulation K50KN ø450	203,79	pcs
	2543007	Finnishing element for flues with 50mm insulation K50KN ø500	249,07	pcs

PICTURE	CODE	DESCRIPTION	PRICE	UNIT
	2543008	Finnishing element for flues with 50mm insulation K50KN ø550	271,72	pcs
	2543009	Finnishing element for flues with 50mm insulation K50KN ø600	321,53	pcs
2544. Finnishing element for flues with 25mm insulation K25KN				
	2544001	Finnishing element for flues with 25mm insulation K25KN ø120	57,51	pcs
	2544002	Finnishing element for flues with 25mm insulation K25KN ø130	61,14	pcs
	2544003	Finnishing element for flues with 25mm insulation K25KN ø140	63,40	pcs
	2544004	Finnishing element for flues with 25mm insulation K25KN ø150	65,66	pcs
	2544005	Finnishing element for flues with 25mm insulation K25KN ø160	67,93	pcs
	2544006	Finnishing element for flues with 25mm insulation K25KN ø180	69,74	pcs
	2544007	Finnishing element for flues with 25mm insulation K25KN ø200	72,46	pcs
	2544008	Finnishing element for flues with 25mm insulation K25KN ø250	81,52	pcs
	2544009	Finnishing element for flues with 25mm insulation K25KN ø300	95,55	pcs
	2544010	Finnishing element for flues with 25mm insulation K25KN ø350	113,22	pcs

PICTURE	CODE	DESCRIPTION	PRICE	UNIT
	2544011	Finnishing element for flues with 25mm insulation K25KN ø400	144,92	pcs
	2544012	Finnishing element for flues with 25mm insulation K25KN ø450	190,20	pcs
	2544013	Finnishing element for flues with 25mm insulation K25KN ø500	235,49	pcs
2546. Flue caps with 50mm insulation K25AKM				
	2546001	Flue caps with 25mm insulation K25AKM ø150	56,61	pcs
	2546002	Flue caps with 25mm insulation K25AKM ø160	57,51	pcs
	2546003	Flue caps with 25mm insulation K25AKM ø180	57,97	pcs
	2546004	Flue caps with 25mm insulation K25AKM ø200	59,32	pcs
	2546005	Flue caps with 25mm insulation K25AKM ø250	64,31	pcs
	2546006	Flue caps with 25mm insulation K25AKM ø300	70,19	pcs
	2546007	Flue caps with 25mm insulation K25AKM ø350	76,53	pcs
	2546008	Flue caps with 25mm insulation K25AKM ø400	85,14	pcs
	2546009	Flue caps with 25mm insulation K25AKM ø450	98,27	pcs

PICTURE	CODE	DESCRIPTION	PRICE	UNIT
	2546010	Flue caps with 25mm insulation K25AKM ø500	114,57	pcs
	2546011	Flue caps with 25mm insulation K25AKM ø550	133,59	pcs
	2546012	Flue caps with 25mm insulation K25AKM ø600	158,50	pcs
2547. Flue caps with 25mm insulation K25AKM				
	2547001	Flue caps with 25mm insulation K25AKM ø120	34,42	pcs
	2547002	Flue caps with 25mm insulation K25AKM ø130	38,49	pcs
	2547003	Flue caps with 25mm insulation K25AKM ø140	41,21	pcs
	2547004	Flue caps with 25mm insulation K25AKM ø150	42,57	pcs
	2547005	Flue caps with 25mm insulation K25AKM ø160	45,29	pcs
	2547006	Flue caps with 25mm insulation K25AKM ø180	49,81	pcs
	2547007	Flue caps with 25mm insulation K25AKM ø200	52,08	pcs
	2547008	Flue caps with 25mm insulation K25AKM ø250	57,97	pcs
	2547009	Flue caps with 25mm insulation K25AKM ø300	63,40	pcs

PICTURE	CODE	DESCRIPTION	PRICE	UNIT
	2547010	Flue caps with 25mm insulation K25AKM ø350	69,29	pcs
	2547011	Flue caps with 25mm insulation K25AKM ø400	74,72	pcs
	2547012	Flue caps with 25mm insulation K25AKM ø450	81,52	pcs
	2547013	Flue caps with 25mm insulation K25AKM ø500	88,76	pcs
2548. Flue caps without insulation KAKM				
	2548001	Flue caps without insulation KAKM ø120	28,08	pcs
	2548002	Flue caps without insulation KAKM ø130	30,34	pcs
	2548003	Flue caps without insulation KAKM ø140	32,61	pcs
	2548004	Flue caps without insulation KAKM ø150	34,87	pcs
	2548005	Flue caps without insulation KAKM ø160	36,23	pcs
	2548006	Flue caps without insulation KAKM ø180	39,85	pcs
	2548007	Flue caps without insulation KAKM ø200	45,29	pcs
	2548008	Flue caps without insulation KAKM ø250	54,34	pcs

PICTURE	CODE	DESCRIPTION	PRICE	UNIT
	2548009	Flue caps without insulation KAKM ø300	61,14	pcs
	2548010	Flue caps without insulation KAKM ø350	65,21	pcs
	2548011	Flue caps without insulation KAKM ø400	70,65	pcs
	2548012	Flue caps without insulation KAKM ø450	76,99	pcs
	2548013	Flue caps without insulation KAKM ø500	81,52	pcs
2601. Radiators and underfloor heating distributor/collector box. Height 450mm. For wall-integ				
	2601001	Width: 400mm Depth: Adjustible 110-160mm	42,10	pcs
	2601002	Width: 500mm Depth: Adjustible 110-160mm	45,07	pcs
	2601003	Width: 600mm Depth: Adjustible 110-160mm	49,35	pcs
	2601004	Width: 700mm Depth: Adjustible 110-160mm	54,89	pcs
	2601005	Width: 800mm Depth: Adjustible 110-160mm	60,82	pcs
	2601006	Width: 900mm Depth: Adjustible 110-160mm	63,51	pcs
	2601007	Width: 1000mm Depth: Adjustible 110-160mm	66,84	pcs

PICTURE	CODE	DESCRIPTION	PRICE	UNIT
	2601008	Width: 1100mm Depth: Adjustible 110-160mm	70,27	pcs
3000. Supporting element, fittings, studs, etc…				
	3000155	Supporting profile H63, Zn275, 2mm thickness	10,99	m.
	3000001	Supporting profile H40, Zn100, 2mm thickness	7,99	m.
	3000047	Supporting profile H40, Zn275, 2mm thickness	8,34	m.
	3000140	Supporting profile H40, Zn100, 1.5mm thickness	5,99	m.
	3000141	Supporting profile H40, Zn275, 1.5mm thickness	6,26	m.
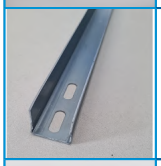	3000156	Supporting profile U40, Zn275, 2mm thickness	6,18	m.
	3000142	Supporting profile H22, Zn100, 1.2mm thickness	4,04	m.
	3000002	Supporting profile H22, Zn275, 1.2mm thickness	4,29	m.
	3000143	Supporting profile H22, Zn100, 1mm thickness	3,37	m.
	3000144	Supporting profile H22, Zn275, 1mm thickness	3,58	m.
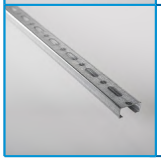	3000003	Supporting profile H15, Zn100	3,45	m.

PICTURE	CODE	DESCRIPTION	PRICE	UNIT
	3000103	Supporting profile C100, Zn275	13,51	m.
	3000104	Supporting profile W80, Zn275	13,51	m.
	3000105	Supporting profile W100, Zn275	14,96	m.
	3000106	Anker rod C180	31,03	m.
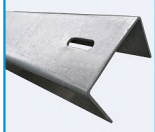	3000107	Anker rod C120	27,03	m.
	3000108	Connection HA80	1,48	pcs
	3000109	Connection HA100	1,79	pcs
	3000110	Connection CW80	1,48	pcs
	3000111	Connection CW100	1,79	pcs
	3000112	Connection C100	1,67	pcs
	3000113	Fence Column HA100	13,51	m.
	3000004	Universal bottom C part type HC for H40 and H22 profiles	0,11	pcs
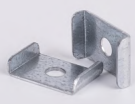	3000005	C Support clamp type C2-H22 for pairing H22 profile	0,14	pcs

PICTURE	CODE	DESCRIPTION	PRICE	UNIT
	3000006	Universal small foundation type HO for H40 and H22 profiles	3,24	pcs
	3000007	Small foundation type OH22 150 for H22 installation profile	0,88	pcs
	3000008	Small foundation type OH22 200 for H22 installation profile	3,27	pcs
	3000009	Square foundation type F322 for H40 profile	15,37	pcs
	3000010	Square foundation type F340 for H40 profile	15,37	pcs
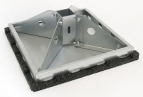	3000101	Square foundation type F340 for H40 profile with rubber base	21,51	pcs
	3000011	Square foundation type F440 for H40 profile	16,38	pcs
	3000114	Square foundation type F440 for H40 profile with rubber base	23,78	pcs
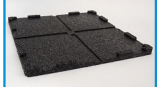	3000102	Rubber base for foundation F322/F340	6,14	pcs
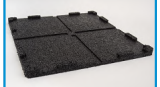	3000115	Rubber base for foundation F440	9,20	pcs
	3000012	Crusty nut for H40 profile Model: HP88, Thread M8	Call	pcs
	3000116	Crusty nut for H40 profile Model: HP108, Thread M10	Call	pcs
	3000117	Crusty nut for H40 profile Model: HP128, Thread M12	Call	pcs

PICTURE	CODE	DESCRIPTION	PRICE	UNIT
	3000091	Crusty nut for H22 profile	Call	pcs
	3000013	Connecting corner part type HV for H40 profile left and right	1,84	pcs
	3000014	Connecting corner part type HV1 for H40 profile	1,79	pcs
	3000015	Connecting cross part type HK for H40 and H22 profile	1,09	pcs
	3000016	T connecting part type HT for H40 profile	1,28	pcs
	3000017	T connecting part type HT1 for H40 profile	1,77	pcs
	3000018	T connecting part type H22T for H22 profile	1,77	pcs
	3000019	Outer profile connection type HA for profile H40	1,53	pcs
	3000020	Inner profile connection type HA1 for profile H40	1,28	pcs
	3000021	Inner profile connection type H22A1 for profile H22	1,20	pcs
	3000022	Decorative end cap type TD H40 for H40 profile	0,25	pcs
	3000023	Decorative end cap type TD H22 for H22 profile	0,12	pcs
	3000024	Decorative end cap type TD8 for threaded rod M8	0,04	pcs

PICTURE	CODE	DESCRIPTION	PRICE	UNIT
	3000025	Decorative end cap type TD10 for threaded rod M10	0,05	pcs
	3000026	Decorative end cap type TD12 for threaded rod M12	0,08	pcs
	3000081	Decorative end cap for self-drilling screws	0,03	pcs
	3000027	Connecting corner part type A90H22 for H22 profile	1,05	pcs
	3000028	Connecting corner part type H22V for H22 profile left and right	1,35	pcs
	3000029	Connecting corner part type H22V1 for H22 profile	1,79	pcs
	3000133	Rear support	3,53	m
	3000134	Hook 30	1,85	pcs.
	3000135	Front bracket 30	3,25	pcs.
	3000136	Wind shield	7,18	pcs.
	3000137	Side panel (left/right)	6,85	pcs.
	3000118	Plank H1-C	0,82	pcs
	3000119	Plank H1-LT	2,56	pcs

PICTURE	CODE	DESCRIPTION	PRICE	UNIT
	3000123	Plank H1-LT Gen2	3,22	pcs
	3000146	Plank H3-LT	2,81	pcs
	3000147	Plank LT Dualside	2,56	pcs
	3000148	Plank LT Dualside Perpendicular	2,56	pcs
	3000149	Plank LT Dualside Front	2,81	pcs
	3000150	Plank LT Dualside Front Perpendicular	2,81	pcs
	3000151	Plank LT Singleside	2,56	pcs
	3000152	Plank LT Singleside Perpendicular	2,56	pcs
	3000153	Plank LT Singleside Front	2,81	pcs
	3000154	Plank LT Singleside Front Perpendicular	2,81	pcs
	3000120	Plank HO-C	1,18	pcs
	3000121	Plank P1	1,48	pcs
	3000122	Roof tile Plank, adjustible	12,27	pcs

PICTURE	CODE	DESCRIPTION	PRICE	UNIT
	3000139	Plank 0-90 degree Upon placing order the bending angle needs to be specified.	3,41	pcs
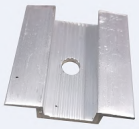	3000124	Clips K1	0,46	pcs
	3000126	Clips K2 50	0,46	pcs
	3000127	Clips K3	0,60	pcs
	3000128	Clips K4	0,53	pcs
	3000145	Clips K5	0,92	pcs
	3000129	Clips K4 2020	0,53	pcs
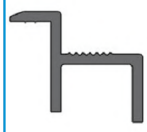	3000138	Clips K30	0,51	pcs
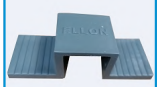	3000130	Pad PC	0,04	pcs
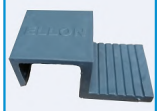	3000131	Pad PK	0,03	pcs
	3000132	PVC washer ø8	0,01	pcs
	3000030	Beam Clamp BCL M8	1,56	pcs
	3000031	Beam Clamp BCL M10	2,04	pcs

PICTURE	CODE	DESCRIPTION	PRICE	UNIT
	3000032	Spiral ducts hanger type M3	1,19	pcs
	3000033	Hanger type M4	1,19	pcs
	3000034	L shaped hanger type M5	0,58	pcs
	3000035	Z shaped hanger type M6	0,58	pcs
	3000036	Rectangular duct flange 20mm type EP20	1,17	m.
	3000037	Rectangular duct flange 30mm type EP30	1,66	m.
	3000038	Corner for rectangular ducts flanges, galvanized type E20	0,19	pcs
	3000039	Corner for rectangular ducts flanges, galvanized type E30	0,47	pcs
	3000040	Corner for rectangular ducts flanges, galvanized type Z20	0,25	pcs
	3000041	Corner for rectangular ducts flanges, galvanized type Z30	0,59	pcs
	3000042	Corner for rectangular ducts flanges, INOX type E20	Call	pcs
	3000043	Corner for rectangular ducts flanges, INOX type E30	Call	pcs
	3000044	Corner for rectangular ducts flanges, INOX type Z20	Call	pcs

PICTURE	CODE	DESCRIPTION	PRICE	UNIT
	3000045	Corner for rectangular ducts flanges, INOX type Z30	Call	pcs
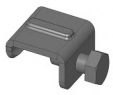	3000046	Connecting brackets for rectangular ducts type E23	0,24	pcs
	3000049	Connecting brackets for rectangular ducts type B20	0,27	pcs
	3000050	Connecting brackets for rectangular ducts type B30	0,31	pcs
	3000051	Perforated strip 17mm Coil length: 50m	12,78	coil
	3000052	Perforated strip 25mm Coil length: 50m	19,17	coil
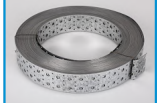	3000053	Perforated strip 50mm Coil length: 50m	25,56	coil
	3000096	Rubber strip for perforated strip 17mm	1,05	m.
	3000054	Rubber strip for perforated strip 25mm	1,14	m.
	3000055	Self adhesive Aluminium tape 50 mm width and 50m length	4,60	pcs
	3000056	Self adhesive Aluminium tape 75mm width and 50m length	6,64	pcs
	3000057	Self adhesive textile tape 50 mm width and 50m length grey	4,82	pcs
	3000088	Self adhesive textile tape 50 mm width and 50m length black	4,82	pcs

PICTURE	CODE	DESCRIPTION	PRICE	UNIT
	3000089	Protective tape white	Call	pcs
	3000058	Cone pad with diameter Ø60мм	1,43	pcs
	3000059	Rebound washer type AV	0,24	pcs
	3000060	Hanging rod M8 with 3000mm length	0,61	m.
	3000061	Hanging rod M10 with 3000mm length	0,72	m.
	3000062	Screw nut M8 long	0,19	pcs
	3000063	Screw nut M10 long	0,30	pcs
	3000064	Anchor M8x70	0,24	pcs
	3000065	Anchor M8x120	0,31	pcs
	3000067	Connecting angle ATARO	0,14	pcs
	3000068	Self adhesive spikes FSG 250 type in set with plate	0,17	pcs
	3000069	Transparent silicone 280ml	2,98	pcs
	3000070	White silicone 280ml	2,98	pcs

PICTURE	CODE	DESCRIPTION	PRICE	UNIT
	3000071	Gray silicone 280ml	2,98	pcs
	3000072	Sillicone for clean rooms 280ml	4,94	pcs
	3000090	High-temperature resistant silicone 280ml	Call	pcs
	3000073	Self adhesive gasket tape 9x4	0,08	m.
	3000074	Self adhesive gasket tape 15x4	0,11	m.
	3000075	Self adhesive gasket tape 25x4	0,20	m.
	3000076	Air-conditioner outdoor unit protective basket Size: 850x650x550	162,41	pcs
	3000094	Air-conditioner outdoor unit protective basket Size: 1050x800x650	257,24	pcs
	3000098	Drain pan 800/300/30, outlet. ø25 + brackets	29,30	pcs
	3000099	Drain pan 850/350/30, outlet ø25 + brackets	31,60	pcs
	3000100	Drain pan 900/400/40, outlet ø25 + brackets	35,37	pcs
	3000097	Air-conditioner outdoor unit top cover 800x550	12,78	pcs
	3000078	Air-conditioner outdoor unit top cover 1000x650	15,34	pcs

PICTURE	CODE	DESCRIPTION	PRICE	UNIT
	3000079	M1 plank without rubber pad	0,79	pcs
	3000080	M1 plank with rubber pad	1,00	pcs
	3000092	Volume control damper axel	0,51	pcs
	3000082	Corner PVC for box	2,81	pcs
	3000083	Box latch	0,56	pcs
	3000084	Box profile	4,93	pcs
	3000085	Box handle	0,85	pcs
	3000086	Panel 25mm	37,84	m²
	3000087	Panel 50mm	44,99	m²
3001. Spiral ducts hanger type M1				
	3001001	Spiral ducts hanger type M1 ø80	1,89	pcs
	3001002	Spiral ducts hanger type M1 ø100	2,00	pcs
	3001003	Spiral ducts hanger type M1 ø125	2,05	pcs

PICTURE	CODE	DESCRIPTION	PRICE	UNIT
	3001004	Spiral ducts hanger type M1 ø140	2,11	pcs
	3001005	Spiral ducts hanger type M1 ø150	2,16	pcs
	3001006	Spiral ducts hanger type M1 ø160	2,21	pcs
	3001007	Spiral ducts hanger type M1 ø180	2,32	pcs
	3001008	Spiral ducts hanger type M1 ø200	2,37	pcs
	3001009	Spiral ducts hanger type M1 ø224	2,59	pcs
	3001010	Spiral ducts hanger type M1 ø250	2,70	pcs
	3001011	Spiral ducts hanger type M1 ø280	3,02	pcs
	3001012	Spiral ducts hanger type M1 ø315	3,46	pcs
	3001013	Spiral ducts hanger type M1 ø355	3,62	pcs
	3001014	Spiral ducts hanger type M1 ø400	3,78	pcs
	3001015	Spiral ducts hanger type M1 ø450	4,05	pcs
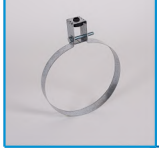	3001016	Spiral ducts hanger type M1 ø500	4,27	pcs

PICTURE	CODE	DESCRIPTION	PRICE	UNIT
	3001017	Spiral ducts hanger type M1 ø560	5,35	pcs
	3001018	Spiral ducts hanger type M1 ø630	6,32	pcs
	3001019	Spiral ducts hanger type M1 ø710	6,97	pcs
	3001020	Spiral ducts hanger type M1 ø800	7,39	pcs
	3001021	Spiral ducts hanger type M1 ø900	7,83	pcs
	3001022	Spiral ducts hanger type M1 ø1000	8,20	pcs
	3001023	Spiral ducts hanger type M1 ø1120	9,13	pcs
	3001024	Spiral ducts hanger type M1 ø1250	9,99	pcs
3002. Rubberised spiral ducts hanger type M2				
	3002001	Rubberised spiral ducts hanger type M2 ø80	2,11	pcs
	3002002	Rubberised spiral ducts hanger type M2 ø100	2,37	pcs
	3002003	Rubberised spiral ducts hanger type M2 ø125	2,70	pcs
	3002004	Rubberised spiral ducts hanger type M2 ø140	2,81	pcs

PICTURE	CODE	DESCRIPTION	PRICE	UNIT
	3002005	Rubberised spiral ducts hanger type M2 ø150	2,97	pcs
	3002006	Rubberised spiral ducts hanger type M2 ø160	3,24	pcs
	3002007	Rubberised spiral ducts hanger type M2 ø180	3,46	pcs
	3002008	Rubberised spiral ducts hanger type M2 ø200	3,67	pcs
	3002009	Rubberised spiral ducts hanger type M2 ø224	4,11	pcs
	3002010	Rubberised spiral ducts hanger type M2 ø250	4,64	pcs
	3002011	Rubberised spiral ducts hanger type M2 ø280	5,29	pcs
	3002012	Rubberised spiral ducts hanger type M2 ø315	5,89	pcs
	3002013	Rubberised spiral ducts hanger type M2 ø355	6,42	pcs
	3002014	Rubberised spiral ducts hanger type M2 ø400	6,97	pcs
	3002015	Rubberised spiral ducts hanger type M2 ø450	8,58	pcs
	3002016	Rubberised spiral ducts hanger type M2 ø500	10,15	pcs
	3002017	Rubberised spiral ducts hanger type M2 ø560	12,04	pcs

PICTURE	CODE	DESCRIPTION	PRICE	UNIT
	3002018	Rubberised spiral ducts hanger type M2 ø630	13,77	pcs
	3002019	Rubberised spiral ducts hanger type M2 ø710	15,61	pcs
	3002020	Rubberised spiral ducts hanger type M2 ø800	17,33	pcs
	3002021	Rubberised spiral ducts hanger type M2 ø900	17,77	pcs
	3002022	Rubberised spiral ducts hanger type M2 ø1000	18,36	pcs
	3002023	Rubberised spiral ducts hanger type M2 ø1120	20,20	pcs
	3002024	Rubberised spiral ducts hanger type M2 ø1250	21,98	pcs
3003. Spiral ducts wall-mounting brackets type FAST				
	3003001	Spiral ducts wall-mounting bracket type FAST ø80	6,70	pcs
	3003002	Spiral ducts wall-mounting bracket type FAST ø100	6,91	pcs
	3003003	Spiral ducts wall-mounting bracket type FAST ø125	8,37	pcs
	3003004	Spiral ducts wall-mounting bracket type FAST ø140	8,97	pcs
	3003005	Spiral ducts wall-mounting bracket type FAST ø150	9,13	pcs

PICTURE	CODE	DESCRIPTION	PRICE	UNIT
	3003006	Spiral ducts wall-mounting bracket type FAST ø160	9,34	pcs
	3003007	Spiral ducts wall-mounting bracket type FAST ø180	10,04	pcs
	3003008	Spiral ducts wall-mounting bracket type FAST ø200	10,63	pcs
	3003009	Spiral ducts wall-mounting bracket type FAST ø224	11,01	pcs
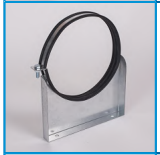	3003010	Spiral ducts wall-mounting bracket type FAST ø250	11,56	pcs
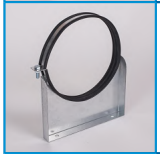	3003011	Spiral ducts wall-mounting bracket type FAST ø280	12,69	pcs
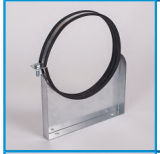	3003012	Spiral ducts wall-mounting bracket type FAST ø300	13,42	pcs
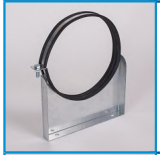	3003013	Spiral ducts wall-mounting bracket type FAST ø315	14,15	pcs
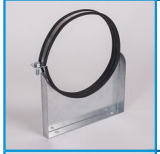	3003014	Spiral ducts wall-mounting bracket type FAST ø355	15,44	pcs
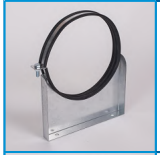	3003015	Spiral ducts wall-mounting bracket type FAST ø400	17,12	pcs
	3003016	Spiral ducts wall-mounting bracket type FAST ø450	19,55	pcs
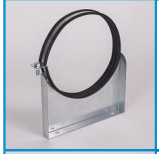	3003017	Spiral ducts wall-mounting bracket type FAST ø500	22,73	pcs
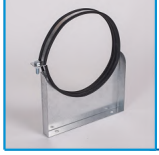	3003018	Spiral ducts wall-mounting bracket type FAST ø560	26,62	pcs

PICTURE	CODE	DESCRIPTION	PRICE	UNIT
	3003019	Spiral ducts wall-mounting bracket type FAST ø630	30,57	pcs
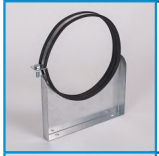	3003020	Spiral ducts wall-mounting bracket type FAST ø710	42,11	pcs
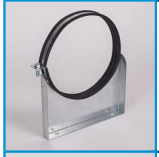	3003021	Spiral ducts wall-mounting bracket type FAST ø800	53,45	pcs
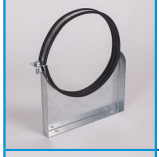	3003022	Spiral ducts wall-mounting bracket type FAST ø900	63,88	pcs
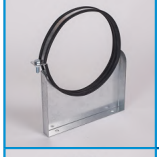	3003023	Spiral ducts wall-mounting bracket type FAST ø1000	74,14	pcs
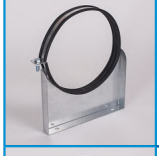	3003024	Spiral ducts wall-mounting bracket type FAST ø1120	82,34	pcs
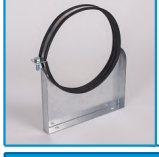	3003025	Spiral ducts wall-mounting bracket type FAST ø1250	90,55	pcs
3004. Conceiled spiral ducts hanger type IN				
	3004001	Conceiled spiral ducts hanger type IN ø80	4,65	pcs
	3004002	Conceiled spiral ducts hanger type IN ø100	4,80	pcs
	3004003	Conceiled spiral ducts hanger type IN ø125	5,81	pcs
	3004004	Conceiled spiral ducts hanger type IN ø140	6,23	pcs
	3004005	Conceiled spiral ducts hanger type IN ø150	6,34	pcs

PICTURE	CODE	DESCRIPTION	PRICE	UNIT
	3004006	Conceiled spiral ducts hanger type IN ø160	6,48	pcs
	3004007	Conceiled spiral ducts hanger type IN ø180	6,97	pcs
	3004008	Conceiled spiral ducts hanger type IN ø200	9,00	pcs
	3004009	Conceiled spiral ducts hanger type IN ø224	9,20	pcs
	3004010	Conceiled spiral ducts hanger type IN ø250	10,12	pcs
	3004011	Conceiled spiral ducts hanger type IN ø280	10,69	pcs
	3004012	Conceiled spiral ducts hanger type IN ø300	10,83	pcs
	3004013	Conceiled spiral ducts hanger type IN ø315	11,25	pcs
	3004014	Conceiled spiral ducts hanger type IN ø355	16,87	pcs
	3004015	Conceiled spiral ducts hanger type IN ø400	17,44	pcs
	3004016	Conceiled spiral ducts hanger type IN ø450	17,72	pcs
	3004017	Conceiled spiral ducts hanger type IN ø500	18,00	pcs
	3004018	Conceiled spiral ducts hanger type IN ø560	19,68	pcs

PICTURE	CODE	DESCRIPTION	PRICE	UNIT
	3004019	Conceiled spiral ducts hanger type IN ø630	22,50	pcs
	3004020	Conceiled spiral ducts hanger type IN ø710	28,12	pcs
	3004021	Conceiled spiral ducts hanger type IN ø800	33,75	pcs
	3004022	Conceiled spiral ducts hanger type IN ø900	39,37	pcs
	3004023	Conceiled spiral ducts hanger type IN ø1000	44,99	pcs
	3004024	Conceiled spiral ducts hanger type IN ø1120	47,81	pcs
	3004025	Conceiled spiral ducts hanger type IN ø1250	50,62	pcs
3005. 13mm Preinsulated pipe bracket type TC13				
	3005001	Preinsulated pipe bracket type TC 13x10	2,28	pcs
	3005002	Preinsulated pipe bracket type TC 13x12	2,33	pcs
	3005003	Preinsulated pipe bracket type TC 13x15	2,36	pcs
	3005004	Preinsulated pipe bracket type TC 13x18	2,47	pcs
	3005005	Preinsulated pipe bracket type TC 13x22	2,62	pcs

PICTURE	CODE	DESCRIPTION	PRICE	UNIT
	3005006	Preinsulated pipe bracket type TC 13x28	2,75	pcs
	3005007	Preinsulated pipe bracket type TC 13x35	3,00	pcs
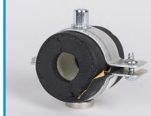	3005008	Preinsulated pipe bracket type TC 13x42	3,26	pcs
	3005009	Preinsulated pipe bracket type TC 13x48	3,52	pcs
	3005010	Preinsulated pipe bracket type TC 13x54	3,77	pcs
	3005011	Preinsulated pipe bracket type TC 13x57	3,96	pcs
	3005012	Preinsulated pipe bracket type TC 13x60	4,09	pcs
	3005013	Preinsulated pipe bracket type TC 13x64	4,28	pcs
	3005014	Preinsulated pipe bracket type TC 13x70	4,60	pcs
	3005015	Preinsulated pipe bracket type TC 13x76	4,86	pcs
	3005016	Preinsulated pipe bracket type TC 13x89	5,43	pcs
	3005017	Preinsulated pipe bracket type TC 13x102	7,03	pcs
	3005018	Preinsulated pipe bracket type TC 13x108	7,29	pcs

PICTURE	CODE	DESCRIPTION	PRICE	UNIT
	3005019	Preinsulated pipe bracket type TC 13x114	7,61	pcs
	3005020	Preinsulated pipe bracket type TC 13x125	8,69	pcs
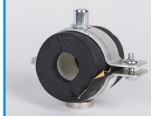	3005021	Preinsulated pipe bracket type TC 13x133	9,08	pcs
	3005022	Preinsulated pipe bracket type TC 13x140	9,46	pcs
	3005023	Preinsulated pipe bracket type TC 13x160	10,99	pcs
	3005024	Preinsulated pipe bracket type TC 13x168	11,70	pcs
	3005025	Preinsulated pipe bracket type TC 13x219	15,15	pcs
	3005026	Preinsulated pipe bracket type TC 13x273	19,05	pcs
3006. 19mm Preinsulated pipe bracket type TC19				
	3006001	Preinsulated pipe bracket type TC 19x10	2,63	pcs
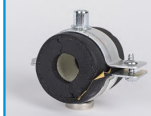	3006002	Preinsulated pipe bracket type TC 19x12	2,68	pcs
	3006003	Preinsulated pipe bracket type TC 19x15	2,75	pcs
	3006004	Preinsulated pipe bracket type TC 19x18	2,81	pcs

PICTURE	CODE	DESCRIPTION	PRICE	UNIT
	3006005	Preinsulated pipe bracket type TC 19x22	2,94	pcs
	3006006	Preinsulated pipe bracket type TC 19x28	3,13	pcs
	3006007	Preinsulated pipe bracket type TC 19x35	3,39	pcs
	3006008	Preinsulated pipe bracket type TC 19x42	3,64	pcs
	3006009	Preinsulated pipe bracket type TC 19x48	3,90	pcs
	3006010	Preinsulated pipe bracket type TC 19x54	4,41	pcs
	3006011	Preinsulated pipe bracket type TC 19x57	4,47	pcs
	3006012	Preinsulated pipe bracket type TC 19x60	4,67	pcs
	3006013	Preinsulated pipe bracket type TC 19x64	4,79	pcs
	3006014	Preinsulated pipe bracket type TC 19x70	5,05	pcs
	3006015	Preinsulated pipe bracket type TC 19x76	5,30	pcs
	3006016	Preinsulated pipe bracket type TC 19x89	6,52	pcs
	3006017	Preinsulated pipe bracket type TC 19x102	7,54	pcs

PICTURE	CODE	DESCRIPTION	PRICE	UNIT
	3006018	Preinsulated pipe bracket type TC 19x108	8,31	pcs
	3006019	Preinsulated pipe bracket type TC 19x114	8,69	pcs
	3006020	Preinsulated pipe bracket type TC 19x125	9,27	pcs
	3006021	Preinsulated pipe bracket type TC 19x133	9,71	pcs
	3006022	Preinsulated pipe bracket type TC 19x140	10,10	pcs
	3006023	Preinsulated pipe bracket type TC 19x160	12,14	pcs
	3006024	Preinsulated pipe bracket type TC 19x168	12,59	pcs
	3006025	Preinsulated pipe bracket type TC 19x219	15,98	pcs
	3006026	Preinsulated pipe bracket type TC 19x273	20,00	pcs
3007. 25mm Preinsulated pipe bracket type TC25				
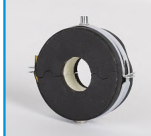	3007001	Preinsulated pipe bracket type TC 25x10	3,00	pcs
	3007002	Preinsulated pipe bracket type TC 25x12	3,07	pcs
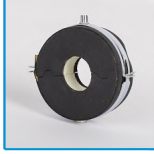	3007003	Preinsulated pipe bracket type TC 25x15	3,13	pcs

PICTURE	CODE	DESCRIPTION	PRICE	UNIT
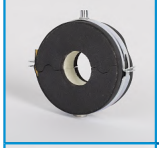	3007004	Preinsulated pipe bracket type TC 25x18	3,20	pcs
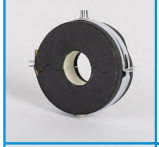	3007005	Preinsulated pipe bracket type TC 25x22	3,39	pcs
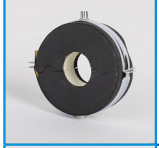	3007006	Preinsulated pipe bracket type TC 25x28	3,52	pcs
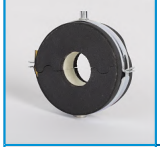	3007007	Preinsulated pipe bracket type TC 25x35	3,77	pcs
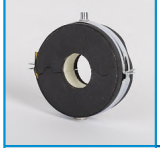	3007008	Preinsulated pipe bracket type TC 25x42	4,41	pcs
	3007009	Preinsulated pipe bracket type TC 25x48	4,67	pcs
	3007010	Preinsulated pipe bracket type TC 25x54	5,24	pcs
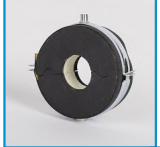	3007011	Preinsulated pipe bracket type TC 25x57	5,37	pcs
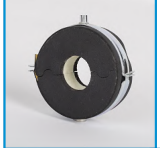	3007012	Preinsulated pipe bracket type TC 25x60	5,50	pcs
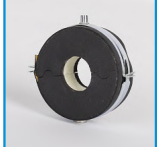	3007013	Preinsulated pipe bracket type TC 25x64	5,69	pcs
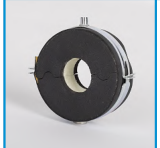	3007014	Preinsulated pipe bracket type TC 25x70	6,14	pcs
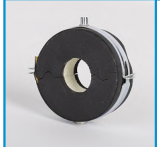	3007015	Preinsulated pipe bracket type TC 25x76	6,39	pcs
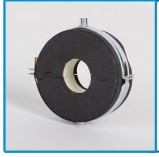	3007016	Preinsulated pipe bracket type TC 25x89	7,41	pcs

PICTURE	CODE	DESCRIPTION	PRICE	UNIT
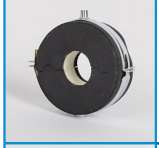	3007017	Preinsulated pipe bracket type TC 25x102	8,56	pcs
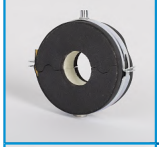	3007018	Preinsulated pipe bracket type TC 25x108	8,88	pcs
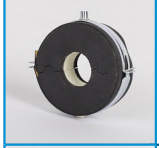	3007019	Preinsulated pipe bracket type TC 25x114	9,27	pcs
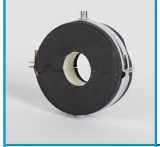	3007020	Preinsulated pipe bracket type TC 25x125	9,84	pcs
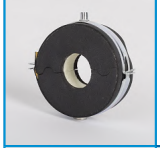	3007021	Preinsulated pipe bracket type TC 25x133	10,29	pcs
	3007022	Preinsulated pipe bracket type TC 25x140	10,67	pcs
	3007023	Preinsulated pipe bracket type TC 25x160	12,78	pcs
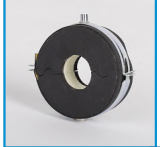	3007024	Preinsulated pipe bracket type TC 25x168	13,29	pcs
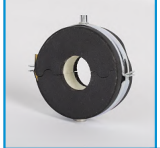	3007025	Preinsulated pipe bracket type TC 25x219	16,81	pcs
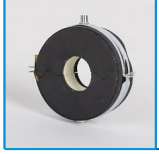	3007026	Preinsulated pipe bracket type TC 25x273	20,96	pcs
3008. 32mm Preinsulated pipe bracket type TC32				
	3008001	Preinsulated pipe bracket type TC 32x10	3,45	pcs
	3008002	Preinsulated pipe bracket type TC 32x12	3,52	pcs

PICTURE	CODE	DESCRIPTION	PRICE	UNIT
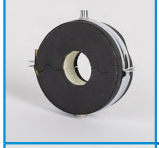	3008003	Preinsulated pipe bracket type TC 32x15	3,58	pcs
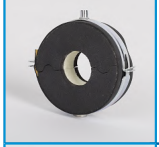	3008004	Preinsulated pipe bracket type TC 32x18	3,71	pcs
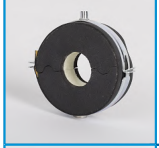	3008005	Preinsulated pipe bracket type TC 32x22	3,83	pcs
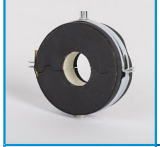	3008006	Preinsulated pipe bracket type TC 32x28	4,54	pcs
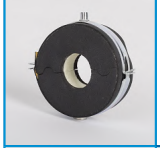	3008007	Preinsulated pipe bracket type TC 32x35	4,86	pcs
	3008008	Preinsulated pipe bracket type TC 32x42	5,11	pcs
	3008009	Preinsulated pipe bracket type TC 32x48	5,43	pcs
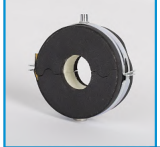	3008010	Preinsulated pipe bracket type TC 32x54	6,26	pcs
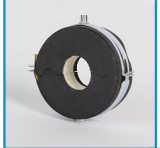	3008011	Preinsulated pipe bracket type TC 32x57	6,39	pcs
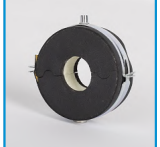	3008012	Preinsulated pipe bracket type TC 32x60	6,52	pcs
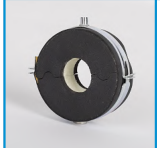	3008013	Preinsulated pipe bracket type TC 32x64	6,71	pcs
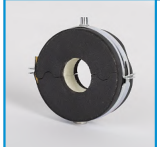	3008014	Preinsulated pipe bracket type TC 32x70	7,41	pcs
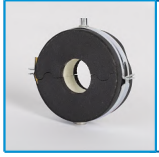	3008015	Preinsulated pipe bracket type TC 32x76	7,67	pcs

PICTURE	CODE	DESCRIPTION	PRICE	UNIT
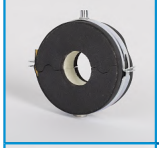	3008016	Preinsulated pipe bracket type TC 32x89	8,95	pcs
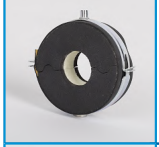	3008017	Preinsulated pipe bracket type TC 32x102	9,65	pcs
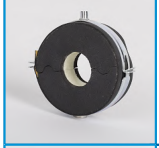	3008018	Preinsulated pipe bracket type TC 32x108	9,97	pcs
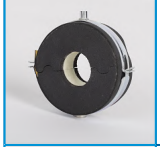	3008019	Preinsulated pipe bracket type TC 32x114	10,35	pcs
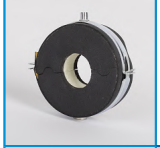	3008020	Preinsulated pipe bracket type TC 32x125	10,99	pcs
	3008021	Preinsulated pipe bracket type TC 32x133	12,46	pcs
	3008022	Preinsulated pipe bracket type TC 32x140	12,91	pcs
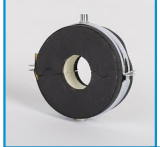	3008023	Preinsulated pipe bracket type TC 32x160	14,19	pcs
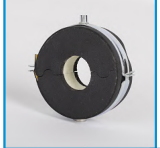	3008024	Preinsulated pipe bracket type TC 32x168	14,70	pcs
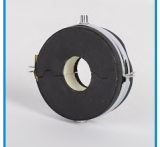	3008025	Preinsulated pipe bracket type TC 32x219	18,41	pcs
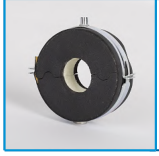	3008026	Preinsulated pipe bracket type TC 32x273	22,88	pcs
3009. 40mm Preinsulated pipe bracket type TC40				
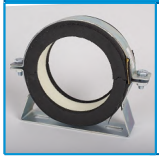	3009001	Preinsulated pipe bracket type TC 40x10	4,54	pcs

PICTURE	CODE	DESCRIPTION	PRICE	UNIT
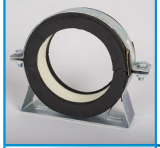	3009002	Preinsulated pipe bracket type TC 40x12	4,67	pcs
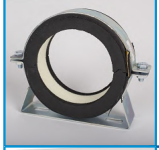	3009003	Preinsulated pipe bracket type TC 40x15	4,79	pcs
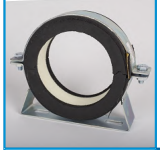	3009004	Preinsulated pipe bracket type TC 40x18	4,92	pcs
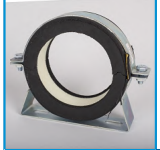	3009005	Preinsulated pipe bracket type TC 40x22	5,11	pcs
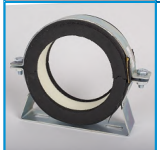	3009006	Preinsulated pipe bracket type TC 40x28	5,37	pcs
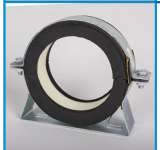	3009007	Preinsulated pipe bracket type TC 40x35	5,69	pcs
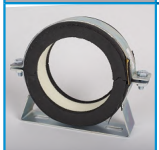	3009008	Preinsulated pipe bracket type TC 40x42	6,58	pcs
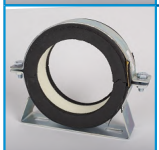	3009009	Preinsulated pipe bracket type TC 40x48	7,35	pcs
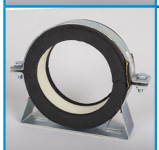	3009010	Preinsulated pipe bracket type TC 40x54	7,99	pcs
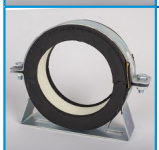	3009011	Preinsulated pipe bracket type TC 40x57	8,18	pcs
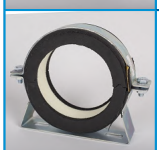	3009012	Preinsulated pipe bracket type TC 40x60	8,31	pcs
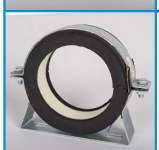	3009013	Preinsulated pipe bracket type TC 40x64	8,76	pcs
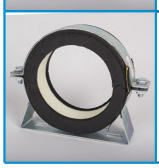	3009014	Preinsulated pipe bracket type TC 40x70	9,08	pcs

PICTURE	CODE	DESCRIPTION	PRICE	UNIT
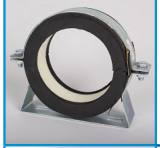	3009015	Preinsulated pipe bracket type TC 40x76	9,39	pcs
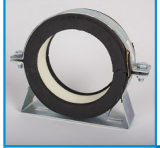	3009016	Preinsulated pipe bracket type TC 40x89	10,10	pcs
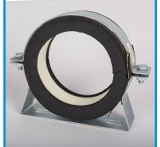	3009017	Preinsulated pipe bracket type TC 40x102	10,86	pcs
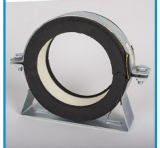	3009018	Preinsulated pipe bracket type TC 40x108	11,25	pcs
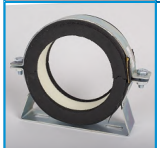	3009019	Preinsulated pipe bracket type TC 40x114	11,70	pcs
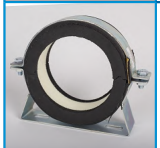	3009020	Preinsulated pipe bracket type TC 40x125	13,42	pcs
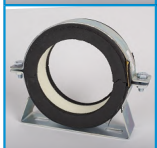	3009021	Preinsulated pipe bracket type TC 40x133	13,93	pcs
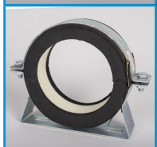	3009022	Preinsulated pipe bracket type TC 40x140	14,38	pcs
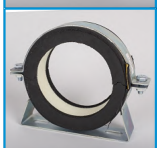	3009023	Preinsulated pipe bracket type TC 40x160	15,79	pcs
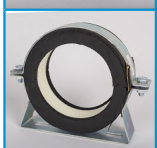	3009024	Preinsulated pipe bracket type TC 40x168	16,36	pcs
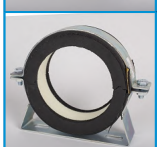	3009025	Preinsulated pipe bracket type TC 40x219	20,39	pcs
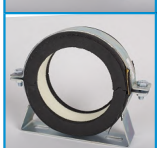	3009026	Preinsulated pipe bracket type TC 40x273	25,25	pcs

PICTURE	CODE	DESCRIPTION	PRICE	UNIT
3010. Copper pipes vertical mounting brackets type TCM				
	3010001	Copper pipes vertical mounting brackets type TCM 13x12	2,62	pcs
	3010002	Copper pipes vertical mounting brackets type TCM 19x18	3,07	pcs
	3010003	Copper pipes vertical mounting brackets type TCM 19x22	3,20	pcs
	3010004	Copper pipes vertical mounting brackets type TCM 19x28	3,44	pcs
	3010005	Copper pipes vertical mounting brackets type TCM 19x35	3,71	pcs
	3010006	Copper pipes vertical mounting brackets type TCM 19x42	3,96	pcs
3011. Rubberised pipe bracket type KC				
	3011001	Rubberised pipe bracket type KC ø20	0,77	pcs
	3011002	Rubberised pipe bracket type KC ø32	0,98	pcs
	3011003	Rubberised pipe bracket type KC ø50	1,20	pcs
	3011004	Rubberised pipe bracket type KC ø60-ø64 (2")	1,15	pcs
	3011005	Rubberised pipe bracket type KC ø72-ø78 (2 ½")	1,53	pcs
	3011006	Rubberised pipe bracket type KC ø87-ø92 (3")	1,73	pcs

PICTURE	CODE	DESCRIPTION	PRICE	UNIT
	3011007	Rubberised pipe bracket type KC ø102-ø116 (4")	2,49	pcs
	3011008	Rubberised pipe bracket type KC ø133-ø141 (5")	3,07	pcs
3012. PVC bracket for supporting horizontally mounted copper pipes type CMT				
	3012001	PVC bracket for supporting horizontally mounted copper pipes type CMT24	0,19	pcs
	3012002	PVC bracket for supporting horizontally mounted copper pipes type CMT28	0,20	pcs
	3012003	PVC bracket for supporting horizontally mounted copper pipes type CMT30	0,21	pcs
	3012004	PVC bracket for supporting horizontally mounted copper pipes type CMT34	0,22	pcs
	3012005	PVC bracket for supporting horizontally mounted copper pipes type CMT44	0,25	pcs
	3012006	PVC bracket for supporting horizontally mounted copper pipes type CMT48	0,26	pcs
	3012007	PVC bracket for supporting horizontally mounted copper pipes type CMT54	0,29	pcs
3013. Brackets for air-conditioners outdoor units				
	3013001	Brackets for air-conditioners outdoor units, wall mount type MK50.12.430	14,16	set
	3013002	Brackets for air-conditioners outdoor units, wall mount type MK50.12.430 INOX	34,43	set
	3013011	Brackets for air-conditioners outdoor units, wall mount type MK50.12.550	15,57	set

PICTURE	CODE	DESCRIPTION	PRICE	UNIT
	3013012	Brackets for air-conditioners outdoor units, wall mount type MK50.12.550 INOX	42,22	set
	3013005	Brackets for air-conditioners outdoor units, wall mount type MK60.60	27,97	set
	3013006	Brackets for air-conditioners outdoor units, wall mount type MK60.60 INOX	83,16	set
	3013007	Brackets for air-conditioners outdoor units, ground mount type МУ50	21,27	set
	3013008	Brackets for air-conditioners outdoor units, ground mount type МУ50 INOX	47,18	set
	3013009	Brackets for air-conditioners outdoor units, ground mount type МУ50.1 400	13,52	set
	3013010	Brackets for air-conditioners outdoor units, ground mount type МУ50.1 500	17,54	set
3500. Steel Scaffolding				
	3500001	Element 2m.	80,75	pcs
	3500002	Element 1,3m.	68,78	pcs
	3500003	Upper holder 2m.	27,65	pcs
	3500004	Upper holder 1,3m.	22,20	pcs
	3500005	Middle holder 2m.	0,00	pcs

PICTURE	CODE	DESCRIPTION	PRICE	UNIT
	3500007	Bottom holder	0,00	pcs
	3500009	Plank 2m.	71,11	pcs
	3500010	Plank 1,3m.	53,80	pcs
	3500011	Plank 2m. with access panel	0,00	pcs
	3500012	Stabilizer	0,00	pcs
	3500013	Wheel ø200 with brake	53,86	pcs
4010. Fire fighting box				
	4010001	Firefighting box without hose reel	33,32	pcs
	4010002	Firefighting box wit hose reel	47,97	pcs
	4010005	Firefighting box without hose reel, no back	29,85	pcs
	4010006	Firefighting box wit hose reel, no back	44,50	pcs
	4010003	Firefighting box without hose reel, with hose	Call	pcs
	4010004	Firefighting box wit hose reel and hose	Call	pcs

ATARO CLIMA

www.ataro.bg

INTERNATIONAL NUMBER

+359 7001 1618

www.ataro.bg